SEP 14 1933

©CIB 201508

The Post's financial columns and tables give accurate and informative news.

The Washington Post

Today—Fair.
Tomorrow—Cloudy, probable showers; not much change in temperature.
Yesterday—High, 68.
Details on page 22.

NO. 20,908. ENTERED AS SECOND CLASS MATTER. POSTOFFICE, WASHINGTON, D. C. WASHINGTON: WEDNESDAY, SEPTEMBER 13, 1933 COPYRIGHT, 1933, BY THE WASHINGTON POST PUBLISHING CO. THREE CENTS

Cuban Army Officers Defy New Regime; Clash Nears

Group Stays Barricaded as Grau San Martin Assumes Control.

Support of 3,000 Troops Claimed

Fear of Violence Grows Despite Quiet Entry of New Cabinet.

Havana's Hotel National last night remained the focal point of interest in the turbulent situation, with 500 army officers, loyal to the deposed De Cespedes regime, barricaded inside, heavily armed, insisting in the face of a presidential ultimatum that De Cespedes be returned.

President Ramon Grau San Martin swore in a cabinet of eight men.

Official Washington gave notice it would follow strict neutrality between opposing factions in Cuba.

Increasing apprehension among Americans in the interior was caused by continued strikes and manifestations.

Five additional American destroyers steamed into Cuban waters.

(Copyright, 1933, by The Associated Press.)

Havana, Sept. 12.—A Cuban government made up exclusively of men who fought to oust Gerardo Machado tonight took this island's destinies into its hands as several hundred army officers, outspoken in their opposition, remained barricaded in their hotel.

One month to the day after Machado was ousted, the new president, Dr. Ramon Grau San Martin, swore in his cabinet of eight men who battled with him against Machado.

Apparently paying little attention to the opposition, the regime set to work on the republic's manifold problems.

Cheered By Crowds.

"I feel happy to say that Cuba at last is free among the civilized nations of the world," the president told a loudly-cheering crowd in the palace to witness the swearing in of the cabinet."

Fears were expressed violence might result from the attitude of the Army officers, who lost their posts in the coup of noncommissioned officers and enlisted men which drove Carlos Manuel de Cespedes from office.

Now barricaded several days in the National Hotel the officers remained adamant that Grau San Martin retire to make way for De Cespedes.

Demand Rejected.

Similar demands were made on the radical junta which preceded the present administration. They were rejected.

Openly the officers scoffed at an ultimatum issued by Grau San Martin that they swing into line within 24 or 36 hours. They counted on

Continued on Page 2, Column 1.

Gang Gets $20,000; Flees With Clerk

Kidnaped Bank Employe Freed Quickly.

Farrell, Pa., Sept. 12 (AP).—Ten gunmen robbed the S. J. Gully Bank of $20,000 in cash and bonds today, kidnaped an employe and roared across the State line into Ohio.

Carl Wild, 21, was taken to Youngstown and released, unharmed.

About $10,000 of the loot is in currency and $10,000 in securities.

Armed with sawed-off shotguns and pistols, eight raiders entered the bank. Two companions waited outside in two automobiles.

The hold-up was executed so swiftly and skilfully that two customers who left through a side door as the bandits came in the front entrance did not know that a robbery was in progress.

Gully said the robbers overlooked "a large amount" of cash and checks stored in boxes.

Borah Sees Silver As U. S. Panacea

Permanent Remonetization Plan Held Necessary.

Spokane, Wash., Sept. 12 (AP).—The hope that any action Congress might take to remonetize silver would be a permanent program was expressed here today by Senator William E. Borah, of Idaho.

The senator's comment was made when asked to express an opinion on a prediction of Senator Key Pittman, of Neveda, that Congress will take steps to remonetize silver shortly.

Some day the conclusion will be reached, Borah continued, that what is needed "is more money and less bonds and interest."

"Sixty billion dollars of our deposits—credit and currency—have shrunk in the past four years to about forty billions and we must consider putting more money in circulation."

Firemen Routed In Poison Battle On Cricket Horde

Lynn, Mass., Sept. 12 (AP).—Three companies of firemen battled an army of crickets with poison powder today but gave up with 11 firemen overcome, the others in retreat—and the crickets chirping merrily on.

The pests have taken possession of a large dumping ground. For more than a week they have withstood attacks from fire, water and oil.

Today's powder barrage only added to the city officials' difficulties. It seems the poison brought out roaches and rats which hitherto had not figured in the combat.

Court Upholds Post Claim to Federal Diary

Motion Is Granted for Injunction Against Times Company.

Justice Jesse C. Adkins in District Supreme Court yesterday handed down an opinion holding The Washington Post Publishing Co. has established a trade-mark in the title, "The Federal Diary."

Justice Adkins also granted The Post's motion for a preliminary injunction restraining the Washington Times Co. from using "The Federal Diary" as the title of a column or department in any newspaper published by it.

The decision of Justice Adkins followed the filing of a complaint and a motion for a preliminary injunction by The Post when the Washington Herald, published by the Washington Times Co., advertised that it would carry a column called "The Federal Diary" although that feature had appeared continuously in The Post since November, 1932, and is still being published by The Post.

Claimed Ownership.

In its complaint The Post alleged that it was entitled to the ownership and exclusive use of the title, "The Federal Diary," as a trademark. There was attached to the complaint a letter to that effect addressed by The Post to the Washington Times Co. on August 15.

The letter stated that any use of the title, "The Federal Diary," by the Washington Times Co. would constitute an infringement of The Post's trade-mark.

The Washington Times Co. refused to recognize The Post's right to the title and suit was then filed by The Post.

Rules on Three Points.

Justice Adkins ruled on three points in the suit. He denied the defendant's motion to dismiss the case; granted the preliminary injunction and expressed the opinion that The Post had established a trade-mark to "The Federal Diary." The Post was represented by the firm of Covington, Burling & Rublee.

Scribblings on Crutch Betray Policy Writer

New York, Sept. 12 (AP).—Joseph Paulus used his crutch for a writing pad, thereby getting in dutch.

A policeman saw Paulus, a cripple, standing on a street corner. Men would approach him, hold a brief conversation and then Paulus would write something on his crutch.

The policeman examined the crutch. Several numbers had been scribbled on it. The policeman arrested Paulus for possessing policy numbers, a gambling game.

2 Senate Probes Scheduled Soon

Bank Inquiry Resumption and Mail Quiz Slated.

(Associated Press.)

Two senatorial investigations—one new—will get under way shortly.

Ferdinand Pecora, counsel for the Senate Banking Committee, which has been investigating the banking and stock market situations for months, will come here this week to confer with Chairman Fletcher regarding resumption of the inquiry October 3.

The new inquiry, concerning air and ocean mail subsidies, starts September 26. This was to have begun today, but previous engagements of Senators White, Maine, and Austin, Vermont, Republicans, caused the postponement.

Traffic Crash Fatal To Philadelphia Man

Emil Tamminen, 25, of Philadelphia, died in Casualty Hospital early today from injuries received when his motorcycle crashed with an automobile near Twenty-sixth street and Benning road northeast.

Eugene Lloyd, of Birmington, N. C., who police said was driving the car, is held at the Ninth Precinct Station pending a coroner's inquest.

Few Firms of Midwest Have Signed NRA Code

Chicago, Sept. 12 (AP).—F. L. Roberts, district manager of the United States Department of Commerce, revealed today that only 218,912 of upproximately 500,000 eligible business firms in Illinois, Wisconsin and Iowa have signed the blanket code of the NRA.

Those under the code employ 1,659,130 persons.

General Mine Strike Feared In Code Row

Separate Pacts Urged; Richberg Threatens Recalcitrants.

"Compliance Boards" in Other Industries to Assure Harmony.

Work on the bituminous coal code dragged yesterday, while reports of increasing unrest throughout mine fields poured into NRA headquarters, and many observers expressed fear further delay would precipitate a strike involving thousands and tying up most of the mines.

Labor leaders have charged operators with deliberately prolonging negotiations to give time for piling up reserve coal stocks before higher wages and shorter hours became effective.

John L. Lewis, United Mine Workers president, and other union officers have fought to keep down the revolt spirit among miners, but in the last few days they have become silent and were said to feel it was unfair to ask them to sit on the lid while negotiations dragged along with no material progress by operators.

Separate Codes Suggested.

A major difficulty has been unwillingness of operators to agree on a basis for a code among themselves, aside from labor contracts negotiation with organized labor. This was emphasized by Donald R. Richberg, NRA general counsel, as Gen. Hugh S. Johnson, recovery administrator, renewed efforts for an agreement.

Drafting of separate codes for industry divisions was suggested by Richberg, addressing operators and labor leaders at the public hearing in the Commerce Department auditorium.

Richberg assured operators there had been a "very grave misunderstanding" about Johnson's aim in submitting a mining code. The whole NRA purpose was to develop self-government, not impose a code on any industry, he said.

May Want Federal Help.

"If it is found this can not be done nationally, then it may be done by districts and if that can not be agreed on, it may be operators will want to consider aid of the Government," Richberg added.

"If small groups are as irreconcilable as they seem to be we will proceed without them.

Two committees representing organized operators and minorities were appointed at the administration suggestion and these met with Kenneth M. Simpson, deputy administrator. Their report will be submitted to another committee with power to act.

While coal negotiations continued the NRA announced Nation-wide

Continued on Page 2, Column 2.

Sleep Plague Kills Six More

Toll in St. Louis Area Is Now 126; Prison Is Quarantined.

St. Louis, Sept. 12 (AP).—The epidemic of encephalitis in the St. Louis area today had added six to the death list.

Since July 30, when the malady was first discovered, 126 have died and 741 have been afflicted.

Many of the first cases have recovered, with few bad effects. Hundreds remain in hospitals.

Dr. Paul Zentay, assistant city health commissioner, said letters are being received, asking whether it is safe to visit St. Louis.

"The number of patients in proportion to the population of St. Louis and St. Louis County is so small," he said, "that visiting St. Louis entails no more hazard than taking a train ride."

Officials at the State Penitentiary at Jefferson City announced a quarantine today. No prisoners will be received and visitors will be barred.

Total deaths in the State in the last six weeks from the disease number 140.

D. C. Kidnaper Sentenced Eight Hours After Capture

Justice was swift in Alexandria (Va.) Corporation Court yesterday. Within eight hours after capture, one of two men, who earlier in the day kidnaped a Washington taxi driver, sped to Richmond and held up a gasoline station, was sentenced to 10 years in prison.

Littleton May, 19, who said he lived in Washington, pleaded guilty to a charge of robbery and was on his way to jail last night. May's alleged companion, Dallas C. Williford, 25, also of Washington, pleaded not guilty. His hearing was set for September 26. Both men were arrested by Alexandria police on a lookout broadcast from Washington.

They engaged the taxi of Edward E. Bowen, of 46 Randolph street northwest, and told him to drive to Alexandria. Bowen said he was forced at gunpoint to surrender the driver's seat, and one of the men drove to Richmond.

With the taxi driver a prisoner on the rear seat, they drove into a gas station and robbed the proprietor, R. F. Cocoli, of $21. Williford denied participation in the robbery, but declared he did aid in kidnaping Bowen.

The taxi driver was forced from the car near Fredericksburg. He hailed a passing machine and reported to Alexandria police. Bowen said he was robbed of $6.

Two revolvers and a supply of ammunition were found in the taxi.

Monkeys, Not Kittens, Bite Girl Petting Them

Seattle, Wash., Sept. 12 (AP).—Dianne Deigna, 2½ years old, was guilty of an error in judgment when she mistook two monkeys for kittens and tried to pet them.

The animals bit and scratched Dianne, her nurse and another woman. Police were called in an attempt to track them down.

Three More States Join Dry Repeal Parade

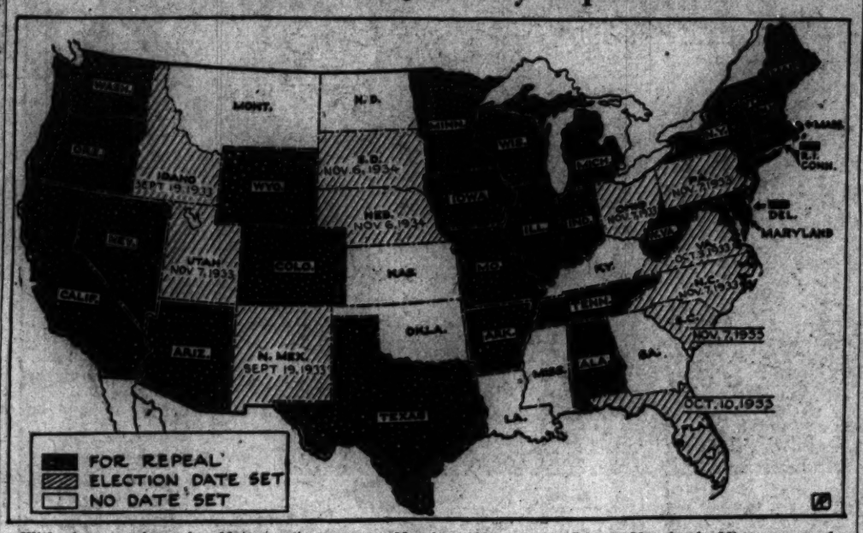

With the once bone-dry Maine voting wet on Monday, three more States—Maryland, Minnesota and Colorado—yesterday expressed their demand for repeal of the national prohibition amendment.

Strike Is Likely To Halt Public Building Work

Walkout of Carpenters May Cause Cessation of Construction.

The jurisdictional dispute between carpenters and iron workers on the Labor-Interstate Commerce Commission Building project was climaxed last night with announcement that operations will cease Friday morning, throwing 1,000 men out of work if the dispute is not settled by that time.

Edward A. Burnap, construction superintendent, decided to suspend all work after efforts to have the American Federation of Labor, Department of Labor and Treasury Department settle the controversy had failed.

"The company (James Stewart & Co., Inc.) is neutral," Mr. Burnap said. "Our only concern is to maintain efficient operation and the carpenters' walkout made this impossible. If the carpenters have not returned Friday morning, we will pay the men and stop work until there is an understanding."

Every carpenter on the Constitution avenue Federal job, about 75, struck September 1 in protest against installation of radiator inclosures by iron workers.

Installation of the equipment was stopped when the carpenters walked out in hope it would hasten settlement. As a result, progress in all departments has been impeded and plans to add 150 skilled workmen in other trades have been dropped.

Construction already is far behind schedule, which called for completion of the interconnected buildings in February.

Shoe Workers Quit.

Carthage, Mo., Sept. 12 (AP).—Two factories of the Carmo Shoe Co. here closed today as a result of a second walkout of workers within a month. Between 500 and 600 workers are idle.

Fear New Disorders.

Paterson, N. J., Sept. 12 (AP).—Police surrounded the Rochelle Park Velvet Co. plant at Lodi today, as massing of strikers led authorities to fear new disorders.

Garment Workers Strike.

New York, Sept. 12 (AP).—A strike call was issued today in the New York underwear industry, and union leaders estimated 25,000 workers answered the call.

14-Story Fall Kills Kin of Governor

San Francisco, Sept. 12 (U.P.).—Robert C. Reid, vice president of the Balfour-Gurhite Co., international sales organization, jumped 14 stories to his death from the top of the Balfour Building here today. Authorities said Reid left a note that proved the leap was suicide.

His body struck the top of a 2-story adjoining building in the heart of San Francisco's financial district.

Reid also was president of the Howard Terminal, Oakland, and a member of the Shipowners and Merchants' Tugboat Co. He was a brother-in-law of Gov. James Rolph, Jr., of California.

Free Plane to College Reward of Quadruplets

Hollis, Okla., Sept. 12 (AP).—Getting to college is no problem for these quadruplets. The 18-year-old Keys girls—Mona, Roberta, Leota and Mary—will fly to Baylor University, at Waco, Tex., this week as guests of an airline, with a special dinner in their honor at Fort Worth Thursday night. They're freshmen.

De Valera Joins Force With Labor

Alliance Interpreted as Blow at O'Duffy.

Dublin, Sept. 12 (U.P.).—President Eamon De Valera's determination to tighten the ranks of his political organization against the fusion opposition led by Gen. Owen O'Duffy was indicated tonight by an announcement that his Fianna Fail party had formed an alliance with the Labor party to combat the new movement.

De Valera and members of his cabinet met with labor leaders today. They formulated new and more vigorous methods to carry on the economic war between England and the Irish Free State.

De Valera promised to introduce further unemployment measures and a program for pensions for widows and orphans.

The United Ireland party of Gen. O'Duffy broadcast an appeal for funds, contending that general elections were imminent. O'Duffy declared the De Valera government would be defeated as soon as the Dail reconvenes shortly.

Kidnapers' Threat Revealed by Ottley

Banker Testifies Captor Spoke of Killing.

Atlanta, Sept. 12 (AP).—John K. Ottley, sr., testified on the witness stand here today that W. R. Delinski had threatened to kill him if necessary or if ransom money was not forthcoming at the time he was kidnaped last July.

Questions propounded by counsel for Delinski and ruled out by the court brought from Attorney Arthur Powell the statement he was endeavoring to show the kidnaping of the president of the First National Bank of Atlanta was not for ransom, as charged by the State, but was a plot to remove Mr. Ottley from his office while banking business he opposed was consummated.

Another development was testimony indicating Mrs. Ottley was to have been the kidnap victim.

Wife Says Prince Expected Support

Kansas City, Sept. 12 (AP).—She's a Texas girl, used to "straight shooting."

So declared Mary McCormic, opera singer, by way of explaining marital difficulties with her husband, Prince Serge M'Divani, whom she is suing for separate maintenance.

Stopping here on her way to Chicago, Miss McCormic said her husband was a "sweet boy," but had "the idea that his wife owed him a living."

Express Robbers' Car And Loot Chest Found

St. Paul, Sept. 12 (AP).—The car used by robbers who seized two railway express chests yesterday was found today in a sand pit in St. Louis Park, a Minneapolis suburb.

One of the boxes, open and empty, was in the vehicle, as were four sets of stolen auto license plates and a rifle. The car was stolen in Minneapolis. A woman living near the pit said three automobiles drove in early today.

Peril of Strike Grows In Cuban Sugar Mills

Santiago, Cuba, Sept. 12 (AP).—The strike movement in sugar mills grew in intensity today as Santiago awaited the arrival of an American cruiser.

A Cuban mining company at Cristo, in Oriente Province, as well as American properties were being guarded by soldiers.

U. S. Workers Get Roosevelt's Aid on Pay Cut

President Offers New Hope Part of 15 Per Cent May Be Restored.

Hope that mounting prices will permit a scaling down of the 15 per cent Government pay cut under machinery provided in the National credit act yesterday was held out to Federal employes by President Roosevelt.

The President made known his views to President William Green, of the American Federation of Labor, and members of the executive council, who called at the White House.

The President told Mr. Green he hoped the salary adjustment could be made "soon," expressing dissatisfaction with the cost of living index on which the last pay-cut extension was based, the labor executive said.

New Index Ordered.

Preparation of a new index figure bringing living cost relationship down to date already has been ordered, the President indicated.

"I will go into it thoroughly," Mr. Green quoted the President as saying.

The executive council's White House visit followed repeated demands by organized Federal employes and local labor and civic groups that the cut be lifted in line with the National Recovery drive.

The labor chieftain, who only the day previous had advised the American Federation of Government Employes to "fight back" at national economy efforts, said he told the President Government employes have suffered long enough and that restored Federal pay rolls would furnish great impetus to buying power.

Data Attacked.

Under the salary reduction provision of the national credit act, the amount of the pay cut must be based on the percentage difference between 1928 and current cost of living indices.

Data on which the Labor Department based its July 1 living cost index has been attacked by employe organizations as not representative of the true advance in prices and local living conditions since the cut was originally imposed.

Fire Rages in Canada; 10 Buildings Destroyed

Marleville, Quebec, Sept. 12 (AP).—Completely out of control, a fire was sweeping through this town today. Ten buildings had been destroyed and wind was sweeping the flames toward the business section. All men in the town were fighting the blaze, and fire departments in Montreal and surrounding places had been called upon for help. No one had been injured.

Germany Charges Polish Espionage

Police Claim Network of Spies Is Discovered.

Berlin, Sept. 12 (AP).—The GPA (secret police) claimed tonight to have discovered a huge Polish espionage system through the arrest last week of a Polish agent, Walter Kedziersky, who allegedly confessed he was sent to Germany to gather information.

The investigations revealed, the police said, that the agent had received payments through Kasimir Zelinski, employed in the Polish Legation in Berlin.

The GPA also arrested a Pole, Leopold Langer, while he was depositing money in the place of Zelinski, who was in a hospital. Later Langer was released upon representations by the legation. Zelinski died suddenly last Friday.

Warsaw-Siberia Fliers Fall in Russia; 1 Dies

Moscow, Sept. 12 (U.P.).—The distance-flight attempt of two Polish fliers came to a tragic end last night 400 miles east of here. One was killed and the other injured in a crash.

The dead flier was Levonevsky. His companion, Filipovich, leaped with a parachute and suffered slight injuries. The crash was attributed to engine trouble.

The fliers left Warsaw yesterday morning, bound for Siberia.

Maryland Wet With Colorado And Minnesota

2 More States Smother Drys Under Ballots

Minnesota and Colorado Give West 2 to 1 Majorities.

St. Paul, Sept. 12 (AP).—Piling up a heavy wet vote in the urban centers, repealists tonight maintained a 2-to-1 margin over prohibitionists in today's referendum on repeal.

With returns from 1,797 of the State's 3,693 precincts in, the vote showed:

For repeal, 349,342.

Against repeal, 178,821.

The drys displayed surprising strength on the basis of returns from scattered areas. They drew their chief support in the strictly rural sections and carried some small cities and villages.

Hennepin County, which includes the State's largest city, Minneapolis, recorded 13,106 votes for repeal to 3,246 against on the basis of returns from 50 out of 405 precincts.

Minneapolis, where drys had hoped to make a strong showing, went almost 3 to 1 for repeal; St. Paul's wet sentiment was shown by a 4½-to-1 ratio for repeal, and out-State was voting the same way, better than 1½ to 1. The complete vote in Minneapolis' 354 precincts was:

For repeal 87,628
Against repeal 29,340

Two precincts in Granite Falls, home town of Volstead, author of the eighteenth amendment, voted down repeal, 349 to 240. In other rural counties dry sentiment also was strong.

Ramsey County, with returns from 3 of 249 precincts, including some from St. Paul, gave 566 for repeal and 114 for retention of the dry law.

First returns from 3 Northeastern counties, including St. Louis County, in which is located Duluth, recorded a predominantly wet vote. Sixteen precincts, in Duluth reported 2,700 votes for repeal against 1,010 for the prohibitionists.

Colorado Nearly 3 to 1.

Denver, Sept. 12 (AP).—Repeal of Federal prohibition was leading by nearly 3 to 1 tonight with more than one-fourth of the returns from today's State-wide election tabulated.

Returns from 1,061 out of 1,547 precincts in the State showed:

For repeal of the eighteenth amendment, 112,528.

Against repeal, 44,595.

In Denver, 157 precincts out of 314 gave 34,559 for repeal and 6,237 against.

Boulder, Larimer, Morgan and Weld Counties returned bare margins against repeal with only a few precincts reported from each.

Twelve other counties reported majorities for ratification of the repeal amendment. There are 63 counties in the State.

Mineral County, high in the mountains and having only one precinct, was the first to report its vote complete. It went for repeal, 143 to 17.

Franklin Bank Acts to Reopen

Suit Will Insist Treasury Department Issue License.

Attorneys for the Franklin National Bank expect to file a suit, possibly today, to compel the Treasury Department to issue a license to the bank to reopen, it became known yesterday.

John W. Staggers, who was associated with Col. Wade H. Cooper in his fight to prevent the United States Savings Bank being absorbed by the new Hamilton National Bank, is acting for the Franklin. Attorneys will contend the Franklin has complied with every Treasury requirement.

The entrance of the United States Savings Bank into the Hamilton merger was prevented yesterday when Justice Bailey, in District Supreme Court, signed an order permitting Treasury officials to withdraw a petition asking for approval of a contract.

Justice Bailey issued another decree indefinitely postponing consideration of a suit filed by Cooper, president of the United, which sought an injuction against Hamilton and Treasury officers to prevent them from interference in reorganizing the bank's depositors to preserve the institution's identity.

Mrs. John A. Tillema Sued for Divorce Fee

Reno, Nev., Sept. 12 (AP).—Mrs. Catherine J. Packer Hill Tillema, daughter of the late David Jayne Hill, noted student of jurisprudence, was sued for $2,150 legal fees today by Attorney E. E. Roberts, who is also Reno's Mayor.

Roberts charged the amount is due on a $3,000 fee Mrs. Tillema was to pay him for representing her in recent divorce proceedings against Dr. John A. Tillema, of Washington, D. C.

Late Election Returns Show 29 States Favor Repeal.

Only 7 More Necessary to Take Prohibition From Statutes.

Maryland yesterday became the twenty-seventh State to vote in favor of repeal of the eighteenth amendment. At midnight indications were that Minnesota and Colorado would register the twenty-eighth and twenty-ninth votes for repeal when all ballots are counted.

Maryland's vote was an overwhelming, though not unexpected victory for repeal forces, with a margin of approximately 10½ to 1 against prohibition.

Returns from Colorado were 2 to 1 in favor of repeal, and from Minnesota approximately 2 to 1.

With Minnesota and Colorado joining Maryland in support of repeal, which will make 29 ratifications, only seven more States need approve the repeal amendment to remove prohibition from the Constitution.

Not a single dry was elected as delegates to the State's repeal convention—to be made up of six delegates-at-large and three delegates from each of the six congressional districts.

Drys Win One County.

In Baltimore city the wets polled a 10½-to-1 victory. Early this morning it appeared the drys had taken only one county, Dorchester, on the Eastern Shore, though two others were close.

With 1,256 of the State's 1,379 voting precincts having reported, the vote stood:

For repeal 191,991
Against repeal 37,051
Unpledged 3,452

The Baltimore city vote was 119,091 for repeal, 11,295 against and 2,085 unpledged. That in itself was sufficient to assure the election of a wet-convention majority, the city comprising all or part of four different districts.

Complete returns from Montgomery gave a total vote of 5,199 for repeal, 2,891 against repeal, and 116 for unpledged delegates. Only three districts were carried by the dry forces.

Out of a total of 7,228 votes cast in Prince Georges County's 38 precincts, 5,803 were in favor of repeal and 1,282 against the movement. The voting, as compared with a possible 35,000 ballots in the county, was extremely light.

Annapolis 6 to 1 Wet.

Returns from Anne Arundel County were expected to show a 4-to-1 repeal victory. This was borne out by Annapolis, where the margin was 6 to 1.

Early returns from Anne Arundel County piled up a lead of 1,487 to 284 for repeal and the town of Towson, Baltimore County, reported 789 for repeal, 163 against.

The vote in Anne Arundel was surprisingly small. The total was less than 50 per cent of the 20,000 registration. Annapolis results furnished an index of the wet wave. The drys mustered less than 300 in the four wards.

Returns from the Eastern Shore area making up the first district, heretofore the dryest in the State, included:

Talbot County, six precincts, for repeal, 1,019; against, 402.

Kent County, for repeal, 322; against, 220.

Three of nine counties making up the first congressional district, considered the dryest in the State, voted more than 2-to-1 wet. They were Talbot, wet 1,761, dry 919; Queen Annes, wet 1,216, dry 467; Kent, wet 1,495, dry 791. Total wet 4,472, dry 2,177.

Maryland voted for three sets of delegates to sit in a convention on October 18 to determine the State's stand on repeal.

One set of 24 delegates is pledged

Continued on Page 3, Column 5.

Fatal Accident Leads Nazi Soldier to Suicide

Bacharach, Germany, Sept. 12 (AP).—Storm Troop Commander Mehrling killed himself today after Reinhold Muchow, chief organizer of the Nazi labor front, had been shot dead by a bullet from his revolver. The authorities said the killing of Muchow was accidental.

Marvin H. McIntyre, Ill, Is Confined to Hospital

(Associated Press.)

Marvin H. McIntyre, a secretary to President Roosevelt, entered the Naval Hospital here last night for treatment of an intestinal disorder. His physicians expect him to be away from his desk for a week or two.

Summary of Today's Issue

	Pages
"Along the Potomac"	6
Comics	18
Classified Ads	19, 20, 21
Editorials	6
Fashion News	9
Federal Diary	4
Financial News	11, 12, 13
Legal Record	19
Radio Waves and Ripples	10
Society	8
Sports	15, 16, 17
Stage and Screen	14
Suburban News	7
Women's Activities	9

True Neutrality In Cuba Voiced By Washington

Some Officials See Need of U. S. Forces if Factions Fire.

(Associated Press.)

Disturbed by increasing threats of an armed clash between the new Cuban government and Havana's besieged army officers, the Roosevelt administration gave notice yesterday it would follow a line of strict neutrality between opposing factions.

Although reiterating desire to avoid intervention, some officials felt it might be necessary to land American forces should shots be fired in Havana.

The conflict of interests centering around the National Hotel, where 500 officers of the old Cuban army are barricaded, was described by several observers here as presenting perils.

Might Endanger Nationals.

Ambassador Welles and other Americans reside at the hotel. Should either the heavily armed officers inside or members of the army they once commanded decide to open fire, this country's nationals might be endangered.

Secretary Hull indicated the United States would pursue a strictly hands-off policy until Cuba solved "her own political problems."

Monday night he awakened aids to dictate a statement to this effect. Administration advisers yesterday said privately Hull had been motivated, at least in part, by dangers surrounding the National Hotel.

Point to His Statement.

They cited his statement:

"The Government of the United States has no interest in behalf of or prejudice against any political group or independent organization which is today active in the political life of Cuba."

The Secretary in a press conference yesterday said reports indicated the Cuban situation was generally quiet, adding that no consideration had been given to withdrawing any warships.

Five additional destroyers steamed into Cuban waters last night—the Fairfax, Taylor, Claxton, Hamilton and Reuben James, which left Hampton Roads Saturday.

Cuba Army Group Defies New Regime

Continued from Page 1.

the support of the two powerful secret societies—the ABC and OCRR.

Soldiers remained on guard on the hotel grounds, moved in arms and ammunition and named Col. Horacio Ferrer, secretary of war in the De Cespedes cabinet, as their representatives in negotiations with government heads.

It was Ferrer who delivered the demands to the junta and who brought back last night the ultimatum from the president.

Names of Cabinet.

The new cabinet follows:

State, Manuel Marques Sterling; treasury, Manuel Despaigne; justice, Joaquin del rio Balmaseda; education, Manuel Costales Latatu; communications, Manuel Moreno; health, Dr. Carlos Juan Finlay; interior, Antonio Guiteras, and presidential secretary, Ramiro Capablanca.

The portfolio of public works was offered to Eduardo Chibas, who held the same post under De Cespedes. Chibas did not accept immediately.

Grau San Martin promised "women their place in the sun," but made plain that he considered direction of technical departments more in their line.

In announcing his appointments the chief executive declared "mediation is not represented here." He was referring to the mediation efforts of Sumner Welles, United States Ambassador, which preceded the deposing of Machado.

Fear Trouble.

"We can have nothing to do," said the president, "with men who mediate or make bargains."

Lending credence to fears that trouble might eventuate was a statement of Capt. Mario Torres Menier, former head of the Aviation Corps and one of the besieged officers.

"This can't go on. We've got to do something, even if it means fight," he said.

Officers in the hotel also claimed to have the support of at least 3,000 of the approximately 10,000 soldiers who aided in ousting them last week.

An official of the OCRR held that his organization and the ABC controlled the approximately 2,000 members of the capital police force.

Planes Disabled.

Propellers and magnetos have been removed from the army planes stationed at airports, said Torres Menier, while navy officers declared difficulty would be experienced in operating the fleet, since virtually all machinist mates had joined the movement at the hotel.

The strikes which have tied up sugar mills at Santiago increased in intensity as that city awaited the arrival of American naval vessels.

Ambassador Welles moved yesterday from the besieged hotel to another.

He explained that he moved "because the strike there (the Hotel National) had resulted in suspension of all service."

"There was no food," Welles said, "and there was the threat that water and lights might be cut off. As soon as conditions return to normal my family and I will move back to the National."

Film Actress to Wed.

Hollywood, Calif., Sept. 12 (AP). Barbara Roberts, film actress, and Robert Wilson Webb, casting director, will be married Saturday. Miss Roberts obtained an annulment of her marriage to Robert H. Dillon, film writer.

Delegation Asks President Roosevelt to Abolish Federal Salary Cuts

Associated Press Photo.

William Green, president of the American Federation of Labor, heads delegation urging President Roosevelt to abolish Federal salary cuts. Left to right—Edward S. Mills, New York; J. F. Daniels, Philadelphia; Michael B. Shaeffer, President Green, American Federation of Labor; Clark J. McLean, president of American Federation of Government Employes; Frederick Summer, A. P. Schuster and David R. Glass, all of New York; Ester Penn, Seattle, Wash., and C. G. Frick.

Japan Will Ask Navy Treaties Be Changed

Tokio Official Declares Present Ratio Too Low for Safety.

(Copyright, 1933, by the United Press.)

Tokyo, Wednesday, Sept. 13. (U.P.). Japan will demand revision of naval ratios at the next Internation Conference, Naval Minister Mineo Osumi said today.

Japanese dissatisfaction with existing naval treaties was manifest by the minister.

"Those London and Washington treaties are inadequate to guarantee security of the Japanese Empire," he said. "The international situation has altered since they were drafted."

Present ratios were set at the London Naval Conference. That expires in 1935. In that year, unless a new treaty is drafted, observers see possibility of unlimited naval competition.

Unofficial reports here were that Japan would not demand absolute parity with Great Britain and the United States, but would insist upon an upward revision.

Strike Threatened, Mine Code Drags

Continued from Page 1.

machinery for enforcement of code provisions.

"Compliance boards" of seven members will be named to get 100 per cent accord. They would be without authority to impose punishment or take away the Blue Eagle. Punitive action would be referred to NRA headquarters.

Groups Represented.

Boards would comprise two employe representatives, two employers, one consumer and a lawyer, with a seventh member chosen by the six.

"It should be impressed on the community," Gen. Johnson said, "that anyone now displaying the Eagle is presumed to be complying with the President's agreement until the eagle is taken away from him by competent Federal authority."

Employes may choose anyone desired to represent them in collective bargaining, the National Labor Board ruled on the strike at the Berkeley Woolen Mills, Martinsburg, W. Va. Company officers had refused to deal except with a mill worker.

"Refusal to deal with representatives of the employes, unless representatives are mill workers, is a violation of their code, as well as of the industrial recovery act," the board ruled.

Shoe and Film Codes Up.

Protests by labor were lodged against the code proposed for the boot and shoe industry at a public hearing. The code contained the so-called merit clause in collective bargaining.

Motion-picture code hearings were not theatrical. Will H. Hays, film "czar," spoke before Deputy Administrator Sol Rosenblatt. Hays admitted the industry was not agreed on fair trade-practice provisions, but hoped accord would come.

Postal Picnic Planned.

Romney, W. Va., Sept. 12 (Spl.). The postmasters' annual picnic will be held Sunday at Van Myra camp near Burlington. Postal employes and their families are expected.

Rollfast Bicycles
SIDE-WALK BIKES, VELOCIPEDES and ROLLER SKATES
Other good wheels. Wheel reods repaired. Your old wheel taken as part payment on a new one.
Hazleton Bicycle & Sporting Goods Co.
434 Ninth St. N.W.

Favorite of Bull Rings Near Death in Spain

Madrid, Sept. 12 (AP).—Surgeons worked tonight to save the life of Nino de la Palma, one of Spain's leading matadors, gored during a bull fight in Lerma. Followers of the Spanish sport were mourning the death of the famous bandillero, Vadillo, whose real name was Paulino Jiminez.

Jiminez was gored Sunday.

Masonic Rites For Doome

Funeral Services Will Be Held Tomorrow for Rail Employe.

Masonic funeral services will be held tomorrow for A. Rawley Doome, employe of the Pennsylvania Railroad, who died Monday in Mount Alto Hospital.

The services will be held at 1:30 p. m., at the residence, 319 C street. Interment will be in Arlington National Cemetery. William R. Singleton Lodge, No. 30, F. A. A. M., of which Mr. Doome was a member, will have charge.

Mr. Doome was born in Petersburg, Va., in 1878. He served in the Spanish-American War, coming to Washington in 1902.

He was a member of the Veterans of Foreign Wars, a past president of the Railroad Square Club and a member of the Brotherhood of Trainmen.

Surviving are his wife, Mrs. Eleanora Anderson Doome; two daughters, Corinne and Eleanor Doome, and a son, John Earl Doome.

Wheat Exports Planned by U. S.

Hearing on Market Pact Due in Northwest.

(Associated Press.)

The Farm Adjustment Administration laid plans yesterday to export, through an association, about 35,000,000 bushels of wheat stored in the Pacific Northwest.

The proposed export association would work through a marketing agreement with the Farm Administration and a public hearing will be held in Portland, Oreg., Friday.

The agreement probably will receive approval of Secretary Wallace without delay, since the Northwest wheat situation has been causing worry for months.

U. S. Families Seek Refuge On Cuba Coast

Group Assembles Hastily Across Harbor From City of Santiago.

(Copyright, 1933, by the United Press.)

Havana, Sept. 12.—American refugees hastily concentrated tonight at Renta, across the harbor from Santiago, east of here, while the United States Embassy anxiously awaited further word of their plight.

A correspondent at Santiago reported several American families from American-owned mines in that vicinity had gathered at Renta, on property belonging to an American. Among the families seeking safety there, he reported, was that of a man named Wetmore, manager of the Standard Fruit Co.

Others were Toman, of the General Electric Co., and Bucher, of Cendoya, Auza & Co.

Other refugees came from the Bethlehem iron mine at Daiquire, and the manganese mines at Cristo, owned by the Freeport Texas Co., dispatches reaching Havana said.

The brief dispatches indicated they were without shelter and needed tents. The Santiago military command was in hands of enlisted men and noncommissioned officers.

The correspondent at Santiago reported by long distance telephone the atmosphere was tense.

The U. S. S. Talbot, a destroyer, arrived at Santiago this afternoon to replace the destroyer Sturtevant, which leaves for the U. S. Naval base at Guantanamo tomorrow.

Girl Suing Boxer Asks Venue Move

Sacramento, Calif., Sept. 12 (AP). Olive Beck, of Livermore, Calif., filed an affidavit here today to support a petition for a change of venue in her $250,000 breach of promise suit against Max Baer, contender for the heavyweight boxing championship.

She asked that the case be transferred to Alameda County on the ground the majority of witnesses reside in that vicinity. Her suit, filed last January, sets forth that Baer asked her to marry him, but jilted her in marrying Mrs. Dorothy Dunbar in Reno.

A divorce action instituted here in July by Mrs. Baer was ordered dismissed last week.

Golf Course Robbers Kill Player in Toledo

Toledo, Ohio, Sept. 12 (AP).—One golfer was shot to death and five companions were robbed of $75 by two hold-up men who met them late today at the fifteenth tee of the exclusive Sylvania Golf Club here.

J. L. Parker, 38, of Hudson, Mich., insurance salesman, was shot when he grappled with one of the robbers who walked from a nearby woods.

W. R. Browne, Long Ill, Dies

Veterans' Office Counsel to Rest in Arlington.

William Russell Browne, 30, attorney in the Veterans Bureau, died yesterday at his home, 1727 Taylor street northwest, after a long illness.

When he became ill while serving the Bureau in Manila, Mr. Browne sailed for the States July 1 and underwent an operation in San Francisco. He was removed to Washington last week.

A lifelong resident of the Capital, Mr. Browne made his home here with Maj. Walter R. Metz, his father-in-law.

Mr. Browne is survived by his wife, Mrs. Eleanor Browne; his mother, Mrs. James LeSage, and one brother, Ashley Browne. Funeral arrangements have not been completed. Interment will be tomorrow in Arlington Cemetery, with Jasper Post, American Legion, providing a color escort.

Ship Movements

AT NEW YORK.

Arrived Yesterday.

United States, from Copenhagen.
Scythia, from Liverpool.

Sail Today.

Manhattan, for Hamburg.
Scanmpen, for Copenhagen.
Lafayette, for Havre.
Kungsholm, for Gothenburg.
Berengaria, for Southampton.
Albert Ballin, for Hamburg.
California, for Glasgow.

Sail Tomorrow.

Black Falcon, for Rotterdam.
Berlin, for Bremen.
Minnetonka, for Antwerp.

Sail Friday.

American Banker, for London.
Majestic, for Southampton.
Rotterdam, for Rotterdam.
Scythia, for Livrepool.

Reported by Radio.

Majestic, from Southampton; due at pier 59, North River, today.
St. Louis, from Hamburg; due at pier 86, North River, today.
Champlain, from Havre; due at pier 87, North River, today.
Rex, from Naples; due at pier 96, North River, today.
Cameronia, from Glasgow; due at pier 56, North River, tomorrow.
Bremen, from Bremen; due at Brooklyn, Friday.
Hamburg, from Hamburg; due at pier 58, North River, Friday.
President Roosevelt, from Hamburg; pier 50, North River, Friday.
Ilsenstein, from Antwerp; due at Weehawken, Friday.
Scanstates, from Copenhagen; due at Jersey City, Friday.

Dessez Burial Set for Today At Arlington

Captain Cited for Valor in Action During World War.

Funeral service for Capt. Leon Dessez, who died Monday at West Point, N. Y., will be held at the grave in Section 7 of Arlington Cemetery at 3 o'clock this afternoon.

Capt. Dessez is survived by his mother, Mrs. Bessie S. Dessez, 3815 Jenifer street northwest, and a brother, Commander J. H. S. Dessez, U. S. N.

Born in Chevy Chase, Md., September 14, 1895, Dessez entered the Army from the District and was appointed second lieutenant of Field Artillery, October 26, 1917. He served in France with the Third Field Artillery, participating in battles of the Toul sector and at St. Mihiel and the Meuse-Argonne. He later was attached to headquarters, Fifty-eighth Field Artillery Brigade, and was cited for gallantry in action near Romagne, France, October 30, 1918, "for assisting under heavy shell fire and without regard to his own personal safety a wounded officer, and conducting him to a first aid station."

From April to July, 1919, Dessez served as aid to the commanding general of the service of supply in France. In 1918 he received a B. S. degree in architecture from the University of Pennsylvania. He was promoted to captain December 23, 1927. At the time of his death, he was aide de camp to Maj. Gen. William D. Connor, U. S. Military Academy superintendent.

Trustee Requested For C. & E. I. Line

R. F. C. Seeks to Supplant Van Sweringen Aid.

Chicago, Sept. 12 (AP).—An attempt to supplant the Van Swerigen management of the Chicago & Eastern Illinois Railway with an impartial trustee for reorganization purposes was begun by the Reconstruction Finance Corporation today.

Counsel for the R. F. C. began arguments before Federal Judge John P. Barnes on a petition for appointment of a trustee to supervise rebuilding of the $100,000,000 railroad's financial structure in place of Charles O'Neal, president since the Van Sweringens gained control of the C. & E. I. stock in 1931.

The railway was first to act on reorganization privileges under the new Federal bankruptcy act, going into Federal receivership last April 18. O'Neal, by order of Judge Barnes, remained head of the line pending reorganization.

Widow Gets Cather Estate.

Winchester, Va., Sept. 12 (Spl.). J. Howard Cather, automobile distributor, who died last week, left his estate to his widow, Mrs. Madge Tabb Cather.

SPECIAL NOTICES

I WILL NOT BE RESPONSIBLE FOR ANY obligation not personally contracted. LOUIS MESTOSKY, Wash. Navy Yard.

Bankruptcy Sale of
BOOKS
(About 10,000 Volumes)
Prints—Lithographs
Confederate Letters, Stamps, Money
Also Trade Name of
"RARE BOOK SHOP"
By Auction at WESCHLER'S
915 E St. N.W.
THURSDAY, Sept. 14th, 11 A. M.
Max H. Arenson, Trustee

Hickey-Freeman CUSTOMIZED CLOTHES
CUSTOM TAILOURING
Our complete collection of fine custom woolens is now on display. Through the special Made-to-Measure Department of Hickey-Freeman, we can tailour these into unusually fine suits and coats, in the most individual manner.
$60 to $85
Goldheim's
Apparel for Gentlemen . . . Established 1875
1409 H Street N.W. NAtional 1409

Hughes Pen Shop
PARKETTE DE LUXE
Pen and Pencil Set
Made by Parker
Point Is of Gold and Platinum
$2.95
For Complete Set
Assorted Colors
HUGHES PEN SHOP
National Theatre Bldg.
1325 E ST. N.W.
EXPERT PEN REPAIRING
NA. 0317
The Pen $1.75
Pencil $1.50

Join This Unique
WORLD'S FAIR ALL-EXPENSE 5-DAY TOUR
Sept. 15 to 19
A Trip You Will Always Remember—Fast, Comfortable Train
SEE the greatest exposition of your lifetime
Exhibits from all parts of the world—prehistoric monsters, natives from all foreign countries—old and modern trains, ships, aeroplanes—famous bands, orchestras, choruses—modernistic buildings—scientific marvels—major sporting events—hundreds of other things that you will remember all your life.
$28.00 covers all expenses for five days, including round-trip rail transportation, meals en route both directions, transfer between station and Chicago hotel, room with bath and breakfast in Chicago Sept. 16, 17 and 18, as well as three general admissions to Century of Progress International Exposition.
First-class Coaches—Pillows for night travel comfort
Lv. Washington (Union Sta.) 4:15 P. M. Sept. 15
Returning, leave Chicago 8:30 P. M. Sept. 18
For Reservations or Full Details, Call District 3300
D. D. Moorman, Asst. Gen. Pass. Agt., Woodward Bldg., 15th & H Sts.
BALTIMORE & OHIO R. R.

IT IS MORE FUN TO KNOW

MY OWN TASTE HAS CONFIRMED THE FACT THAT CAMELS ARE BEST FOR STEADY SMOKERS. THEY ARE MILDER..THEY NEVER WEAR OUT THEIR WELCOME!
CAMEL

Camel's costlier Tobaccos never get on your Nerves...Never tire your Taste

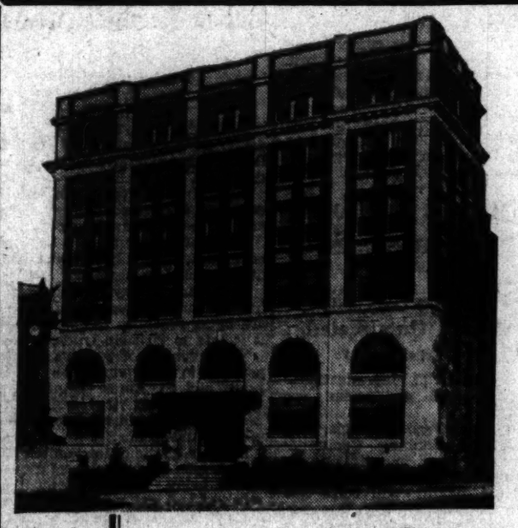

LE MARQUIS
2307 Belmont Rd. N.W.
At the intersection of Connecticut ave. and the south end of Taft Bridge. Superb view overlooking Rock Creek Park. Modern 6-story fireproof building, with every convenience. Spacious rooms, tile baths, mirror doors, refrigeration, 24-hour elevator and secretarial service.
2 rooms, kitchen and bath to 6 rooms, 2 baths, $40 to $150. Available furnished at small extra cost.
(Described in detail in today's Classified columns.)

THE apartment listings in the Classified Columns of The Washington Post, daily and Sunday, are a guide to the city's most desirable rental accommodations.

Apartments, large and small, are offered at a range of prices to suit every income. Every section of Washington is represented.

Follow these listings daily and apartment hunting will be made easy . . . The Washington Post Classified Columns supplying complete details of the outstanding apartment values from day to day.

Read
THE WASHINGTON POST CLASSIFIED COLUMNS

Ritchie Replies To Littlepage In Ferry Row

Denies Attempt to Block Plan; Stock Holding Is Explained.

Gov. Ritchie of Maryland had "nothing whatever to do" with the action of Maryland officials who have blocked the proposed new Chesapeake Bay ferry.

In a letter to Thomas P. Littlepage, president of the Washington Chamber of Commerce, the governor indignantly denies any connection with the group of Maryland authorities whom the chamber of commerce accuses of opposing the new ferry because of their financial interest in the Claiborne-Annapolis Ferry Co.

The Post, in its issue of Sunday, September 10, printed the text of Mr. Littlepage's letter to the governor, reiterating the charges of political interference.

Governor's Reply.

Gov. Ritchie's reply follows:

"Dear Mr. Littlepage:

"I received your letter of September 1. I did not object in my letter of August 25 to the reference in the Washington Chamber of Commerce brief to the fact that I had held stock in the Claiborne-Annapolis Ferry Co.

"I did hold $200 of this stock, given me, as you now know from my letter to Gov. Harrington of which I sent you a copy, in return for what I considered to be simply a voluntary contribution to an important Maryland enterprise, as was evident from my immediate return of the stock some years afterward, as soon as I was informed that a dividend of 25 cents a share was to be paid upon it.

"What I object to was the unwarranted and untrue inferences in regard to me which you drew from this circumstance, as shown by the underlined portions of the following extract from pages 15 and 16 of your brief:

"'And who are the beneficiaries of this monopolistic control of transportation in so large a part of Chesapeake Bay? Who are the individuals behind the Claiborne-Annapolis Ferry Co.? They are in part at least a group of Maryland politicians. Former Gov. Emerson C. Harrington is president of the company. John M. Dennis, who has been, for many years and is now, the State treasurer of Maryland, is vice president, and is understood to be the principal stockholder. Gov. Albert C. Ritchie, up to 1930 was a stockholder in the company. Its report to the Public Service Commission for that year contains the following statement:'

"'One hundred shares owned by Gov. Albert C. Ritchie, donated to company and held in treasury at value of $200.'

Gravely Concerned.

"'The Washington Chamber of Commerce is not interested in any way in politics in Maryland or elsewhere. It is none of its business whether such a group is allowed to profit in public service enterprises at the expense of the people of Maryland, or whether they are allowed to retard the development of an important section of their own State in order to serve their own ends. But the Chamber is concerned with the opposition of this group to the extension across the Bay of the service of the Chesapeake Beach Railway Co., a common carrier engaged in interstate commerce. It is gravely concerned with the situation whereby this group is able to keep isolated from Washington a large, populous and productive community very close to the city and forming a part of its natural trade area.'"

"I have never been a beneficiary of the Claiborne-Annapolis Ferry Co.; I have never been behind that company; I have never been a member of any group which profited from it at the expense of the people of Maryland, or which retarded Maryland development to serve their own ends, or which opposed the ferry in which you are interested.

"That you should not, in common fairness, after reading my letter to Gov. Harrington, recognize that these statements are untrue, so far as I am concerned, but that on the contrary you should actually attempt to reaffirm them in a long letter given to The Washington Post for your own purposes, which letter completely ignores the facts I told you, is to me quite incomprehensible.

Denies Opposition.

"There is no occasion for me to reply to the arguments you advance in support of the proposed Chesapeake Beach Ferry. These can be appraised by the proper public authorities. I have never opposed your ferry, or taken or been called upon to take any position whatever in regard to it. Whatever actions public officials of Maryland may have taken have been in the line of what they conceived their public duties to be, and I had nothing whatever to do with them.

"My sole reason for writing you was to correct the obviously false inferences on your part from the fact that I had $200 of the Claiborne-Annapolis Ferry Co. stock—inferences which it never occurred to me you would not be only too glad to correct, or at least admit, when you knew the truth.

"Instead of doing that, you seem entirely willing to reiterate these false inferences, although you now know them to be false.

"I was obviously mistaken in believing that you would show a spirit of ordinary fairness in the matter."

2 Children and Mother Die in Kerosene Blast

Gilmer, Tex., Sept. 12 (AP).—Two infants and their mother, who sought to save them, died today following an explosion of kerosene used to start a fire.

James Brawley, 2; his sister, Wanda, 4, and Mrs. Nesbit Brawley, the mother, were the victims. Her husband, who also tried to save the children, received severe burns.

Maryland Girl Casts Vote and Keeps It Secret

Post Staff Photo.

Edna Howes, secretary to State's Attorney Stedman Prescott, casts her ballot on repeal at the voting place in Rockville, Md. She wouldn't say how she voted.

Repeal Wins In Montgomery By Two to One

Drys Carry Only Three Districts in County Vote Tabulation.

Montgomery County voted more than 2 to 1 for repeal of the eighteenth amendment in yesterday's election. The totals were 6,199 for repeal, 2,891 against repeal, and 116 for unpledged delegates. Only three districts were carried by the dry forces.

The vote by districts follows:

DISTRICT	For Wet	Against Dry	Unpledged
Laytonsville	163	81	11
Clarksburg	190	98	..
Poolesville	234	509	8
Rockville, No. 1	247	66	..
Rockville, No. 2	235	114	..
Rockville, No. 3	158	51	..
Rockville total	640	231	..
Darnestown	49	62	..
Barnesville	200	56	3
Damascus	97	375	6
Olney, No. 1	111	76	5
Olney, No. 2 (Brookville)	127	88	8
Olney total	238	164	13
Gaithersburg, No. 1	178	156	9
Gaithersburg, No. 2	220	85	4
Gaithersburg total	398	241	13
Total North and Central County	2279	1376	54
Bethesda, No. 1	353	91	1
Bethesda, No. 4	397	106	7
Chevy Chase	725	195	..
Glen Echo	245	30	..
Potomac	139	18	3
Total Western Suburban District	1859	440	11
Colesville, No. 1	175	84	..
Colesville, No. 2	135	158	..
Wheaton, No. 1	118	33	8
Kensington, No. 3	283	139	2
Silver Spring, No. 2	260	48	1
Silver Spring, No. 5	293	14	25
Silver Spring, No. 7	199	65	2
Silver Spring total	903	141	30
Takoma Park, No. 4	210	185	4
Takoma Park, No. 6	172	205	3
Takoma Park, No. 9	87	140	..
Takoma Park total	449	540	7
Total Eastern Suburban District	2061	1084	47
Total Suburban County	3920	1524	64
Montgomery County total	6199	2891	116

West Point Graduates Report to "Air College"

San Antonio, Tex., Sept. 12 (AP).—The first group of student officers to enter the October class at Randolph Field, the Government's "college of the air," have arrived.

Fifteen of the 84 graduates of West Point in the June class assigned here for training have reported. The others arrive tomorrow.

The class will be made up of the 84 student officers, about 75 cadets, 2 Mexican army officers and 1 officer of the Philippine Scouts.

Moley Erased

Name Taken From State Office Door, Closing Colorful Chapter.

The name of "Mr. Moley" was removed yesterday from above the door of room 202 in the State Department.

Although the former Assistant Secretary left the department the first of August to transfer his activity to the Justice Department, he did not quit Governmental service until last week.

No one has yet been mentioned prominently for the post held by the Columbia University professor, now turned journalist. Secretary Hull told newspapermen this week he had not yet considered the matter.

Woman Freed In Auto Death

Inquest Witnesses Assert Man Staggered Into Miss Hume's Car.

Miss Elise Hume, 2150 Florida avenue northwest, daughter of Maj. and Mrs. Alan Philips Hume, was exonerated by a coroner's jury yesterday in the death of Edward Sullivan, 33, killed Sunday night by an automobile driven by the attractive debutante on Riverside drive.

Hearing testimony by Miss Hume and her companions that the man staggered from the road into the car's path, the jury after 10 minutes deliberation returned a verdict of accidental death.

Morgue officials testified an autopsy revealed a large quantity of alcohol in Sullivan's system.

Miss Hume was accompanied the night of the accident by her fiance, John Redman Walsh, jr., 1813 Nineteenth street northwest. They are to be married Saturday.

Her sister, Miss Marion Hume, also was in the car.

Attorney Acquitted Of War Claims Falsity

Oklahoma City, Sept. 12 (AP).—Murray F. Gibbons, Oklahoma City lawyer and former Speaker of the State House of Representatives, was acquitted today of charges of falsifying applications of veterans' compensation.

Prince Georges County Votes Wet by 5 to 1

Repeal Scores Smashing Victory With 5,803 For and 1,282 Against.

In one of the lightest ballotings of its history, Prince Georges County last night, with a vote of 5 to 1, sounded its clarion call for repeal of the eighteenth amendment.

A total of 5,803 votes in favor of repeal overwhelmed a dry vote of 1,282. Only 91 ballots were cast for the unpledged candidates.

Riverdale, Md., believed to be one of the dry strongholds, proved the center of a wet landslide. The vote was 453 to 94 in favor of abolishing the liquor law. Edward B. Dunford, secretary of the Antisaloon League, is a resident of Riverdale.

Hyattsville, headquarters for many dry movements, cast 525 votes for repeal and only 189 against the proposed action.

Vote in Berwyn Large.

The highest percentage of ballots cast for dry candidates was recorded in Berwyn. Here the count was 354 for repeal and 123 in favor of retaining the amendment.

This, however, resulted from the fact that William A. DuVall, one of the candidates pledged to the dry cause, is a resident of Berwyn.

The vote by districts follows:

	For repeal	Against repeal	Unpledged
Vansville	182	32	6
Bladensburg	468	63	2
Marlboro	180	13	9
Nottingham	66	34	..
Piscataway	168	31	2
Spaulding, First	155	20	1
Spaulding, Second	196	29	6
Queen Anne	143	13	4
Aquasco	57	8	1
Surratts	109	20	..
Laurel	362	133	6
Brandywine	121	27	3
Oxon Hill	142	43	3
Kent	170	13	2
Bowie, First	172	25	2
Bowie, Second	104	42	2
Melwood	83	18	2
Hyattsville, First	154	29	1
Hyattsville, Second	133	66	4
Hyattsville, Third	248	94	2
Chillum, First	250	9	6
Chillum, Second	521	91	7
Chillum, third	181	70	3
Seat Pleasant, First	181	72	3
Seat Pleasant, Second	224	25	2
Riverdale	453	94	8
Berwyn	354	123	2
Lanham	197	48	2
	5,803	1,282	91

Total votes cast—7,228.

NRA to Bring School Gain

Child Labor Restrictions Present New Problem, Says Miss Perkins.

Secretary of Labor Perkins said yesterday the problems of providing education for children who have returned to school because of child labor restrictions and malnutrition arising from the depression are to come under Government scrutiny.

The Children's Bureau is studying educational facilities. Since the depression started, school attendance has showed a steady growth of children unable to find jobs. The child labor provision of the NRA expected to increase school attendance materially.

Miss Perkins said a program to combat malnutrition will be discussed at a conference on child health recovery here October 6. National and State welfare organizations have been invited to attend.

"It is probably safe to estimate that somewhere in the neighborhood of one-fifth of all preschool and school children are showing signs of poor nutrition, of inadequate housing, of lack of medical care, and many, too, are feeling the effect of the anxiety and sense of insecurity prevailing wherever there is unemployment," the Secretary said.

Two Held for Trial On Fraud Charges

Topeka, Kans., Sept. 12 (AP).—Two principals in Kansas' $1,000,000 bogus municipal securities investigation, Ronald Finney, youthful bond broker and speculator, and his employe, Leland Caldwell, were held for trial after their preliminary hearing today on charges of forging and selling spurious bonds.

They were returned to jail in default of bail, fixed at $50,000 each by Judge Allen Meyers.

Defense counsel were unsuccessful in an attempt to have two separate cases in which Finney and Caldwell are charged jointly with the forgery and sale of a $30,000 issue of City of Hutchinson bonds and a $20,000 issue of Salina Board of Education bonds, consolidated for trial.

Gen. Russell and Col. Lyman Promoted in Marine Corps

Named to Fill Vacancies After Retirement of Gen. Feland.

Brig. Gen. John H. Russell has been appointed major general and Col. Charles H. Lyman is named brigadier general in the Marine Corps to fill vacancies caused by retirement of Maj. Gen. Logan Feland, Marine Corps headquarters announced yesterday.

Born in California November 14, 1872, Maj. Gen. Russell was appointed to the Naval Academy in 1888. He was transferred to the Marine Corps and appointed a second lieutenant in 1894; became first lieutenant in 1898; captain in 1899; major, 1906; lieutenant colonel, 1916; colonel, 1917, and brigadier general, 1922.

Served in Spanish War.

He served in the Spanish-American War, commanded the Third Regiment of Marines at Vera Cruz, Mex., and as colonel commanded Marines in Haiti.

He was in command of the marine base, Quantico, from December 1, 1932, to February 1, 1933, then became assistant to the major general commandant, which duty he is now performing.

Gen. Lyman Began Here.

Brig. Gen. Lyman was born in Ravenna, Ohio, September 22, 1875, and served in the Spanish-American War as an enlisted man in the District of Columbia National Guard. He was commissioned first lieutenant in the Marine Corps July 1, 1899.

He served during the Boxer uprising and took part in the Marine expedition to the Isthmus of Panama in 1903. After service at the Marine Barrack at Sitka, Alaska, he returned to headquarters of Marine Corps attached to the Adjutant and Inspector's Department.

Since April, 1932, he has been commanding officer of troops at the Marine barracks at Quantico.

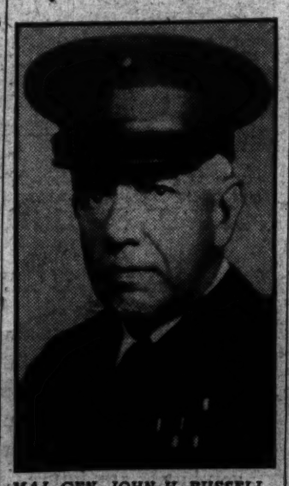

MAJ. GEN. JOHN H. RUSSELL.

Department Store Sales Show Gains in Missouri

Kansas City, Sept. 12 (AP).—Retail department store sales in Kansas City and the Tenth Federal Reserve District in August showed an increase of 37 per cent over July, the Kansas City Federal Reserve Bank reported today. The increase was 21 per cent over August, last year.

Expert Grilled For Testimony Aiding Lamson

Defense Ends Evidence as Criminologist Claims Fall Killed Wife.

San Jose, Calif., Sept. 12 (AP). Evidence intended to support a theory of accidental death ended the defense testimony today in the trial of David A. Lamson, accused of crushing his wife's skull with an iron pipe because of marital difficulties.

Before resting their case, defense attorneys sought to establish through expert testimony that Alene Thorpe Lamson died as a result of an accidental fall in the bathroom of the Stanford University campus cottage where she was found last Memorial Day.

Dr. E. O. Heinrich, noted criminologist, gave highly technical evidence, while his cross-examination by Herbert Bridges, deputy district attorney, was marked by wordy exchanges.

Grilled on Iron Pipe.

In an effort to impair testimony of Heinrich that he found no traces of blood on the iron pipe taken from a bonfire which Lamson had been tending in the back yard of his home the day of his wife's death, the State put long, complicated questions to the criminologist.

The prosecution also sought to entangle Heinrich on his testimony that blood spots on the prosecution's bathroom exhibits were mostly those made by spurts from an artery.

This testimony was given by the criminologist to bear out the hypothesis that such stains could have come from an artery cleanly cut by a fall against the washbasin and not from an artery that would be macerated by blows from a weapon of assault repeatedly wielded.

Undershirt Submitted.

One of the last moves of the State was to bring forward the undershirt which Lamson had been wearing prior to the finding of his wife's body.

Defense Attorney E. M. Rea informed the court the State had stipulated that it had been found to bear no evidence of blood and no signs of having been washed. This supposedly was to clear up the mystery of the garment, which had been in the custody of several persons between the time it was taken from the rear yard of the Lamson home and the time it became a State exhibit.

Maryland Votes Dry Law Repeal

Continued from Page 1.

for repeal, a second is pledged to vote against repeal and a third is not instructed. The third class class was added to circumvent a possible court action to declare the election illegal.

Each of the six congressional districts elects three delegates and the State at large elects six.

A light vote was cast in western Maryland. In the five counties of the Sixth Congressional District—Frederick, Montgomery, Washington, Allegany and Garrett—only about 50 per cent of registered voters came out.

Thirty-six out of 66 precincts in Allegany County gave 5,538 for repeal and 1,256 against.

Indications were the county will go 5 to 1 in a total less than 12,000 out of a registered vote of 32,000.

The mining precinct of Gilmore in the Georges Creek region was almost unanimously wet, the vote being 68 to 4. The closest vote reported was that of Gross District, where 46 voted wet and 38 dry.

Returns from Garrett County were slow, the vote being largely rural. Three precincts, out of 22, showed 110 against repeal and 104 for. Garrett County also voted on the sale of beer, the last Legislature having passed a referendum act for the county.

Washington County, which in 1916 passed a local option law, not only wiped that law from the books, but also voted for repeal. The vote, with one-third of the precincts in the city and county reported on the county local option law, showed 4 to 1 for its repeal.

Thirteen of the 41 precincts in the county voted, 1,597 to 493, for repeal.

Vote in Hagerstown.

Nine precincts in Hagerstown and the county on the county local option law gave 1,597 for its repeal and 493 against. It was predicted the vote on repeal of the national prohibition law would show an even greater ratio for repeal.

Gov. Albert C. Ritchie, a repeal pioneer, late last night said:

"The result is a splendid justification for the stand against the eighteenth amendment which the Maryland people have consistently taken."

George W. Crabbe, superintendent of the Maryland Antisaloon League, in conceding victory for repealists, said:

"From reports in known bootlegging sections it is plain that bootleggers voted wet as well as all sensible persons knew they would. From other sections it looks like many good people were mixed up in bad company."

English Playwright Dies.

London, Sept. 12 (AP).—Alfred Sutro, the playwright, died yesterday after a brief illness at the age of 70.

WEAR GILBERT tailored clothes and be well groomed.

Designed and fitted by P. J. Foley.

A large showing of the latest and best in Foreign and Domestic fabrics priced reasonably.

Show Room: 1404 H St. N.W.

NRA

JULIUS GARFINCKEL & Co.
F STREET AT FOURTEENTH

HUDSON SEAL COATS
(dyed muskrat)

You have never seen really beautiful Hudson seal coats until you see the Hudson seal coats that our furriers have just finished . . . made in our own workroom from the latest Parisienne designs and of the choicest, most wonderful pelts we have ever seen . . . deep and full furred, they are a joy to see.

If by any chance, it is not possible to be fitted out of stock, you may select the skins and one will be made especially for you.

You will thank us if you take advantage of this wonderful opportunity so come in today and see them without fail.

Any coat selected, stored without charge in our cold storage vaults on the premises.

Official Waits 3-Month Test Of NRA Spirit

Secretary Perkins Fixes Deadline for Voluntary Joining Move.

(Associated Press.)

Secretary Frances Perkins said at a press conference yesterday that the next three months will see "the great test whether we can handle" the industrial recovery program by voluntary action.

Declaring the Labor Department and NRA headquarters had received "lots of complaints" of violations of recovery codes, Miss Perkins said she realized "one noncompliance was likely to sour 200 people" on the program, but added:

"You can't put over a mass movement involving 121,000,000 people with perfect integration and smoothness without having some rough edges."

Reich Assails Dollfuss Stand

Outline of Policies Held "Maze of Muddled Notions."

Berlin, Sept. 12 (AP).—The policies pronounced yesterday by Chancellor Dollfuss of Austria were described in German official circles today as a "maze of muddled notions."

The Austrian chancellor, turning his back on party politics, announced that his government would oppose both Marxism and Hitlerism and would rebuild Austria on a Christian and corporative, or guild, basis.

German officials viewed the Austrian program as an admission of weakness on the part of the Dollfuss regime, declaring that Austria was endeavoring to master its political and economic difficulties with theoretical improvisations.

A reference by Dr. Dollfuss to "German consciousness" drew a faint appreciative comment, but simultaneously it was declared that Austro-German cooperation, however much desired by Germany, could not materialize under the present Austrian regime.

Jury Unable to Decide Cause of Sunday Death

San Francisco, Sept. 12 (AP).—A coroner's jury could not decide today whether the 75-foot plunge of George M. Sunday, 40-year-old son of the famous evangelist, "Billy" Sunday, from his apartment window, was suicide or accident.

Mrs. Mauryne Sunday, the widow, testified her husband had threatened suicide, but after the fall, which she did not see, she said her husband insisted he lost his balance while watering a fern. Sunday died last night.

Special
Examinations
For School This Fall

GIVE your son or daughter an equal chance with the rest—have the child's eyes examined at Kinsman's. You may save the youngster heartache from undeserved bad marks, and a grade setback.

Eyesight Graded

Our experienced optometrist will examine your child's eyes—advise you honestly about his (or her) visual condition.

KINSMAN
OPTICAL COMPANY
705 14th Street N.W.
Established 1900

Einstein Works On New Theory

Cromer, Norfolk, England, Sept. 12 (AP).—Dr. Albert Einstein is working many hours daily on a mathematical treatise in his retreat near here where he is guarded from friends and possible foes.

The scientist came here from his villa at Le Coq-sur-Mer, Belgium, after a price of approximately $6,800 was reported to have been put on his head by a Nazi organization. He is the guest of Commander Oliver Locker-Lampson, British Parliament member.

His former relativity rules, it was stated, had brought the professor to a blind alley and he is reviewing the matter from a different angle with success.

U. S. Fighting Order On Joint Freight Rates

(Associated Press.)

The United States appealed to the Supreme Court yesterday to set aside the action of a three-judge Federal court in Delaware holding invalid the Denison amendment of May, 1928, to the Inland Waterways Corporation Act.

Under the amendment, the Interstate Commerce Commission ordered the Illinois central and 30 other railroads to join with the American Barge Line Co. in establishing joint rates on cotton from Arkansas points and Memphis, Tenn., to Eastern territory and southern New England.

QUICKEST BUS SERVICE SOUTH

JACKSONVILLE IN 20½ HOURS
LYNCHBURG—ONLY 6 HOURS

Big de Luxe coaches with reclining chairs, FREE PILLOWS and porter service. Dependable through service over SHORTEST ROUTES.

ONE-WAY RATES

NORTH		SOUTH	
BALTIMORE	$1.00	RICHMOND	$3.00
PHILA., Pa.	2.50	Petersburg	5.25
NEW YORK	5.50	Charlottesville	3.00
BOSTON	8.50	Lynchburg	4.00
BUFFALO	11.50	Raleigh, N. C.	8.00
Montreal, Can.	15.50	Charlotte, N.C.	10.70
WEST		Greensboro, N.C.	7.70
Winchester	$1.75	Charleston, S.C.	14.40
CHICAGO	14.00	Atlanta, Ga.	15.70
Pittsburgh	5.50	Savannah, Ga.	17.25
Detroit, Mich.	15.50	Jacksonville	20.00

CAPITAL BUS TERMINAL
633 F St. N.W.
(Opposite Hecht Co.)
Phone: District 4224
THE ShortLine SYSTEM

Student Special

Top-grain Cowhide
BRIEF CASES
$2.95
Replacement Price $4

They're guaranteed to stand a lot of hard knocks—made of top-grain cowhide leather—3 roomy pockets—top-grain leather gussets—straps all around. Black or brown. Name-on free of charge.

BECKERS
1314 F Street N. W.

Public Auction of Antiques
Furniture, Hook Rugs

Beginning at 10 o'clock on Friday, September 15, 1933, and continuing through Saturday. I will sell at public auction, George P. Davis, 815 Franklin Street, Alexandria, Va., known as the Arch Hall Antique Shop, a lot of valuable antique furniture, hook rugs, and many old articles including a Sheraton Side Board, a very unusual collection of poster beds, a part Duncan Phyfe Table, Wing Chairs, Hepplewhite Sofa, Chippendale High Boy, Queen Anne High Boy and many other rare and unusual pieces; 3 part Hepplewhite Table in the rough. This is an opportunity to secure some very valuable old furniture; do not miss this sale.

Exhibition 2 to 9 P. M. Thursday

THOMAS L. CARTER, Auctioneer.

SEA BREEZE
12½ day
VACATION CRUISE

FRANCONIA
FROM NEW YORK MIDNIGHT . . . SEPT. 23rd
TO HAVANA . . . NASSAU . . . BERMUDA
$105 up

The last opportunity for the late summer vacationist. Two whole days and nights in Havana . . . the city where pleasure is king. A day in Nassau with the turquoise waters of Paradise Beach to wash away every care . . . two days and a night in Bermuda, idyllic British Island possession . . . swimming . . . cycling . . . golfing . . . the vacation opportunity of a lifetime! First Class Throughout.

FALL AND WINTER CRUISES in the MAURETANIA

In response to popular demand the Mauretania will make a series of nine Cunard Sunshine Cruises from New York Nov. 24, Dec. 8, Dec. 22, Jan. 26, Feb. 9, Feb. 23, Mar. 9, Mar. 23, Apr. 6, visiting the 5 ideal West Indian ports of Trinidad, La Guaira, Curacao, Panama, Havana. A 5300 mile Cunard Cruise in 12 days. It is not too early to make your plans now. First Class throughout.

NO PASSPORTS. BOOK THROUGH YOUR LOCAL AGENT . . . NO ONE CAN SERVE YOU BETTER . . . OR CALL OR WRITE CRUISE DEPT.

CUNARD LINE 1304 "K" STREET, N. W. District 1856

Mitchell Asks Equality Basis For U. S. Jobs

Civil Service Head Finds Merit Plan Superior to Spoils System.

Absolute equality in government promotions, reductions, dismissals and Federal working conditions generally, last night was held up as an objective by Chairman Harry B. Mitchell of the Civil Service Commission.

In a radio address Mr. Mitchell contrasted the spoils system with the merit plan and found it wanting.

On the same program, Dr. Clyde L. King, former chairman of the Pennsylvania Public Service Commission, flayed political patronage as costly to the taxpayer and good government.

Suggests Career.

Mr. Mitchell denied Government personnel service costs more than the same service for private interests. He suggested the Civil Service might be made a career toward which youth would train.

The present method of rating efficiency of employes he regarded as "anything but satisfactory," and pledged the attention of the commission in improving it.

Concerning Civil Service versus spoils, he asked:

"Can any one question that the people of the United States get better results from these trained, tested and experienced employes than they did from those who came into the service with each partisan change without examination or test of any kind, but solely on account of political preference?"

Tells Ideal Plan.

The ideal in Federal employment, he said, comprises these things:

The man or woman best fitted for the job; the utmost in intelligence, knowledge and dilligence on the part of all employes; just compensation; due reward in promotion for competent service; fixity of tenure so long as conduct and work are good and so long as employes are needed; reasonable working hours, with time for recreation and further education; the best of working conditions, and an equitable pension system for employes who become disabled or who outlive their usefulness.

Slashes in Trousers Sends Man to Jail

Milwaukee, Sept. 12 (AP).—Slashes in the hip pocket of his pants resulted in August Schweda, 28, facing a burglary charge. Two men ran when police surprised them taking an automobile. One leaped a fence and fell. Pieces of a bottle were found at the spot. The police remembered that when they seized Schweda.

DIED

BROWNE—On Tuesday, September 12, 1933, at his residence, 1727 Taylor street northwest, WILLIAM RUSSELL, beloved husband of Eleanor Meta Brown and son of Mrs. James F. Le Saze.
Remains resting at the S. H. Hines Co. funeral home, 2901 Fourteenth street northwest. Notice of funeral later.

COPPING—On Tuesday, September 12, 1933, at her residence, the Kennedy-Warren apartments, SARAH ANTONETTE, widow of Capt. John Bruce Copping and beloved mother of Miss Victoria Page Copping.
Funeral services from Hysong's parlors, 1300 N street northwest, on Thursday, September 14, at 2 p. m. Relatives and friends invited to attend. Interment at Arlington National Cemetery.

CUNNINGHAM—On Tuesday, September 12, 1933, at his residence, 1743 P street northwest, RALPH CUNNINGHAM, beloved husband of Winfred Drew Cunningham.
Remains resting at the S. H. Hines Co. funeral home, 2901 Fourteenth street northwest. Notice of funeral later.

DESSEZ—On Monday, September 11, 1933, at West Point Military Academy, Capt. LEON DESSEZ, U. S. A., beloved son of Jessie S. and the late Leon E. Dessez.
Funeral services at Arlington on Wednesday, September 13, at 3 p. m.

DOOME—On Monday, September 11, 1933, at Mount Alto Hospital, A. RAWLEY, the beloved husband of Eleanora Doome (nee Anderson), of 319 C street southeast.
Funeral from his late residence, 319 C street southeast, on Thursday, September 14, at 1:30 p. m. Relatives and friends invited. Interment Arlington National Cemetery.

DOOME—A special communication of William R. Singleton Lodge, No. 30, F. A. M., is called for Thursday, September 14, at 12:45 p. m., for the purpose of attending the funeral of our late brother, A. RAWLEY DOOME, who died at 9 a. m., Monday, September 11. Funeral services to be held at his late residence, 319 C street southeast.
R. D. EASLEY, Worshipful Master.
C. E. SCHOENHALS, Secretary.

DUNAN—On Tuesday, September 12, 1933, at 9 p. m., at the residence of his sister, Mrs. Charles Foreman, 610 C street northeast, HARRY A., husband of Anna Dunan.
Remains resting at the Nevius funeral home, 934 New York avenue northwest. Notice of funeral later.

FOSTER—On Tuesday, September 12, 1933, at Garfield Hospital, AGNES GREENE FOSTER, of 2400 Sixteenth street northwest, wife of the late William C. Foster.
Services at the S. H. Hines Co. funeral home, 2901 Fourteenth street northwest, on Thursday, September 14, at 10 a. m.

LYNCH—On Tuesday, September 12, 1933, VIRGIE F. LYNCH (nee Beckett), beloved wife of Charles Lynch and daughter of the late Emma and David Beckett.
Funeral services at Timothy Hanlon's funeral parlors, 641 H street northeast, on Thursday, September 14, at 2 p. m. Relatives and friends invited. Interment Fort Lincoln Cemetery.

MELVIN—On Monday, September 11, 1933, at 5 a. m., at Montgomery County General Hospital, Olney, Md., CHARLES L., beloved husband of Bertha Melvin, in his thirty-fifth year.
Remains resting at the colonial funeral home of William Reuben Pumphrey, Rockville, Md. Funeral from the colonial home on Wednesday, September 13, at 2:30 p. m. Interment Forest Oak Cemetery, Gaithersburg, Md.

NORDHOFF—On Tuesday, September 12, 1933, AMANDA M., beloved wife of William Nordhoff and beloved mother of Mrs. Emma Sherrey, Mrs. Martha Hyatt, Robert W., Albert E. and Frederick W. Nordhoff.
Funeral from her late residence, 63 S street northwest, on Thursday, September 14, at 2 p. m. Relatives and friends invited. Interment private.

FUNERAL DIRECTORS

J. WILLIAM LEE'S SONS CO.
FUNERAL DIRECTORS
CREMATORIUM
4th st. and Mass. ave. se. Lincoln 8200

CHAS. S. ZURHORST
201 EAST CAPITOL ST. LINCOLN 0572

Frank Geier's Sons Co.
1112 SEVENTH ST. N.W. Telephone Modern Chapel NATIONAL 2473

THOS. S. SERGEON
1011 7TH ST. NW Telephone Natl. 1080

JAMES T. RYAN
317 PA. AVE. S.E. Atlantic 1700

FUNERAL DESIGNS

GEO. C. SHAFFER 920 14TH ST. N.W.
Expressive Floral Emblems Moderate prices. Open eve. & Sun. Nat. 0106

GUDE BROS. CO., Florists
1212 F STREET National 4276.

-:- The Federal Diary -:- By Morgan Baker -:-

Trademark Applied For.

Chicago, Sept. 12 (Spl.)—After more thrills than it seems possible for people to stand, winners in the Federal Diary popularity contest, Miss Beulah Myles and Francis O. Panneton, with their companions, arrived in the western metropolis. The train was about 10 minutes late, owing to it being held in Lindale, Ohio, pending arrival of the party when it was found necessary to leave the plane.

Upon arrival at the La Salle Street station, the party was greeted by an army of cameramen and after flashlight pictures had been taken the four happy persons were bundled into automobiles and whisked to the Hotel Bismarck, where delightful accommodations awaited them. Miss Myles' room was a bower of flowers, which had been wired to her by associates in the converted insurance division, Veterans' Administration.

Being too tired after such a strenuous day to plan on much participation in the World's Fair, the group chartered an automobile and drove to Grant Park on the lake front, where A Century of Progress Exposition is under way.

• • • •

Diary Guest Tickets.

IF your name in this column is followed by (*), call in person on the Federal Diary editor the day of publication, except Saturday and Sunday, between 4:30 and 6 p. m. You will receive tickets to Loew's Fox, vaudeville and "Penthouse," with Warner Baxter, or Loew's Palace, "The Masquerader," with Elissa Landi. Persons whose names appear Saturday and Sunday, call for tickets Monday.

• • • •

NINE teams were represented at the Arcade Bowling Alleys last night to plan for the season of the Federal Bowling League. Answering the roll were: Internal Revenue, winner of last season's race; G. P. O., Patent Office, Postoffice, Veterans' Administration, Commerce, Public Buildings and Public Parks, Navy Yard, and Investigation (Justice).

The league will bowl every Monday night, beginning September 25. An invitation is issued for the Federal or District team to apply for membership to make 10 in the league.

Leo Bittner, Public Buildings and Public Parks, was elected president. Other officers are Abe Bittner, Navy Yard, vice president; Charles Barnard, secretary and official scorer.

The sight which greeted them was awe-inspiring with millions of lights glittering on the water, spires of the skyline towers sparkling in the distance, and the Buckingham fountain at the front gate spouting water 90 feet in the air.

Today has been spent in the Hall of Science, where there are more gadgets and digits scientists have originated in the past century, than can be imagined and equally as difficult for the human mind to understand what makes the "wheels go round."

After five hours of wandering about the building it was decided a rest before dinner would be in order as Miss Myles was to be the guest of honor at a dinner which of course was to be followed by a trip to the Streets of Paris. Mr. Panneton arranged to meet friends and get his first real taste of night life at the Fair. Arrangements are being made to pass most of tomorrow in the agricultural, social science and electrical groups.

• • • •

MISS JANET STEVENS and William E. Mitchell, winners of second prize in the Federal Diary Popularity Contest, will depart late Friday afternoon on their vacations as guests of The Washington Post. They will pass the week-end at the Cavalier Hotel, Virginia Beach. Their friends are preparing a gala send-off at the dock of the Norfolk and Washington Line at 6 o'clock.

• • • •

MORE training in the United States for public service was advocated last night by Chairman Harry B. Mitchell of the Civil Service Commission, in a coast-to-coast radio broadcast.

"To have special training that is necessary in the higher positions, there must be reasonably assured permanency," he said.

"If these positions were assured as much permanency as in Great Britain, for example, there would be boys and girls in the United States fitting themselves for government service, and there would be courses in our schools and colleges of the best class to train them."

• • • •

GHOST stories, baseball skits, music—and best of all—a good picnic dinner were enjoyed by a large party of employes and their families from Division of Animal Husbandry, Agriculture, recently at Lake Ha-Ha, Beltsville, Md.

The City Slickers trounced the Farm Boys, 8 to 3. Before the game players and spectators settled down to dinner of fried chicken and all trimmings. At 5 p. m. a varied program, displaying surprising talent, was presented. Participating in skits were Betty Whitfield, Victor Sehorn, D. A. Spencer, Ruth Allen, Edna Steely, Alfred Lee and N. G. Barbella.

• • • •

Ghost stories associated with the lake were told by E. W. Sheets, division chief. Everyone looked for the "haint" but we suspect "they aint no haint never gwiner face no big crowd of Govumint folks all full o' vittles."

• • • •

When the Sky-Ride car at the World's Fair stalled recently in mid-air for more than an hour, there was a patron of the Federal Diary aboard. Miss Catherine Willaims (*), has given her associates at I. C. C. a vivid account of the thrilling time she had while suspended with 50 other passengers high above Lake Michigan.

• • • •

The league is on a handicap basis, the handicap being two-thirds of difference in averages per game of teams bowling.

Team captains present included Jimmie Jolliffe, Jerry Cowden, Dave Boston, Herb Kaschub, W. Ware, Mr. Roeser, Leo Bittner, Andy Goddard and Bill Miller.

• • • •

Personals.

Miss Thelma Patterson, recently furloughed from Regional Office, Veterans' Administration, has been recalled. She is now assigned to Soldiers' Subdivision.

Miss Frances Hagood, (*), Treasury, will depart Saturday to visit in Boston.

John Phelan, Coast and Geodetic Survey, will resign tomorrow to enter Catholic University where he will study mechanical engineering.

William Frederick Wallace, Sales Tax, Internal Revenue, is at his desk after a visit to relatives Ohio and the World's Fair.

Miss Florence Brand, Estate Tax, Internal Revenue, returned yesterday from Woonsocket, R. I.

Miss Margaret Fitzpatrick, (*), State, plans a month's vacation with her parents in St. Louis.

Edward Martel LaFitte, War, (*), is entertaining visitors from New Orleans, including his brother, Jules.

G. R. Riggs, Estate Tax, Internal Revenue, is at his desk after a motor trip through New England and Canada.

John T. Sudduth (*), Commerce, returned yesterday from Cincinnati.

Mrs. Katherine M. Kinnear, A. & I., U. S. M. C. Headquarters, is passing 10 days at the home of her parents in Corning, N. Y.

Miss Addie Unrue, Animal Industry, Agriculture, has returned from the World's Fair.

Mrs. Margaret Casey, Field Inspection, Agriculture, is back from a vacation in Massachusetts and New York.

• • • •

Leatherneck Golf.

STILL smarting over their defeat by the Quartermasters, the Marine Barracks turned on the Paymasters and took all seven points. The Commandants just nosed out the Quartermasters in another match, by three strokes, to win the two points on team aggregate, which was the margin of victory.

Barracks vs. Paymasters.

Musician A. G. Bodner defeated "Betsy" Ross.

Corp. P. A. Colborn defeated Tommy Blankenship.

Musician J. P. White was victor over Pay Clerk C. T. Gates.

Sergt. W. H. Kapanka won over Sergt. L. D. Justus.

The Barracks won two points on team aggregate and one point on best ball.

Quartermasters vs. Commandants.

Sergt. C. J. Sutphin, Quartermasters, defeated Capt. C. O. Henry.

Chief Clerk R. M. O'Toole, Commandants, defeated Capt. Sol. Kemon.

Private Leonard Browning, Commandants, and Sergt. Ray Laurenson quit all even.

Gerald F. Small, Commandants, and E. B. Garrett quit all even.

The Commandants won the two points on team aggregate, while the best ball was halved.

Cup Parade.

Quartermasters	25
Barracks	19½
Commandants	18½
Paymasters	7

Schedule this week:
Commandants vs. Barracks.
Quartermasters vs. Paymasters.

• • • •

Today's Epitaph.

Here rests a Federal Miss—
Far beyond overtime typing.
She now enjoys Heaven's bliss,
Safe from Depression's sniping.

DIED

PRATT—On Tuesday, September 12, 1933, at her residence, the Cumberland Apartment, ADELAIDE P., daughter of the late Adam S. and Sophia M. Pratt.
Notice of funeral later.

SCHIMELPFENIG—Suddenly, on Sunday, September 10, 1933, at Troy, N. Y., MAJ. CHARLES A. SCHIMELPFENIG and FLORENCE TOPHAM SCHIMELPFENIG, daughter of the late Howard W. Topham.
Funeral at West Point, N. Y., on Thursday, September 14, at 1 p. m.

SMITH—On Monday, September 11, 1933, at his residence, Bradbury Heights, Md., ALEXANDER C., beloved husband of the late Elenor Smith and father of Charles and John Smith and Mrs. Elenor Winn, of Bradbury Heights, Md.; Otto Smith, of Portsmouth, Ohio, and Albert Smith, of Fairmont, W. Va.
Funeral from the W. W. Chambers Co., F branch funeral home, 517 Eleventh street southeast. Notice of time later.

SULLIVAN—Suddenly, on Sunday, September 10, 1933, EDWARD J. SULLIVAN.
Services from the funeral home of Almus R. Speare, 1623 Connecticut avenue northwest, on Wednesday, September 13, at 9:30 a. m., thence to St. Matthew's Church where mass will be sung at 10 a. m. Interment Mount Olivet Cemetery.

A Complete
Funeral for $75.00
Or even LESS. The $75 funeral includes Casket (any color), plate engraved with name, No. 1 outside case, embalming by competent man, washing, dressing and shaving (if necessary). Advertising of notices, hearse, 2 Cadillac limousines, rugs, chairs, scarf for the door, removing from hospital or home and all necessary services that are so well known at the DEAL FUNERAL HOME. NO EXTRAS.
Deal Funeral Home
LINCOLN 8200

DOCTORS
Recommend
AMBULANCES
By
The GREATER W. W. Chambers Co.
Clean, Fresh and SANITARY
Charges Lowest in City
$4 ANY PLACE IN D. C.
VERY LOW RATES ON LONG DISTANCE CALLS
Call COL. 0432

Frank Misuse By Huey Long Is Denied Here

Officials Declare Rumor Senator Sent Paper Free Is Untrue.

(Associated Press.)

The Postoffice Department yesterday flattened rumors that Senator Huey Long of Louisiana, was sending out under frank his American Progress, a newspaper containing an open letter to Al Capone.

"No newspaper is franked by any senator," the department said.

Queried about another rumor that a proof of the Capone letter was being franked, Postmaster General Farley said:

"Such material is not frankable, and if it did go free through the mails, we would make Senator Long pay the postage."

The Postoffice Department had no report that the Long letter was circulating under frank. People said they had received copies.

The theory advanced in the paper was that if Al Capone would claim that he caused Senator Long to be punched in the eye at the Sands Point Bath Club on Long Island, Capone could collect a "House of Morgan Medal," and be released.

Long charged that Owen P. White, of Long Island, a writer, collected a large sum for a medal for Long's assailant.

Woman Held in Slaying.

Lynchburg, Va., Sept. 12 (Spl.). Ora Hubbard, Negress, has been arrested on a charge of stabbing Nathan Johnson, a Negro, Sunday in a street fight. He was stabbed in his heart and died instantly.

Private Building Here Takes Sharp Decline

Private building in the District ebbed to a low figure in the year ended last June 30, the annual report of the building inspector, made yesterday to the District Commissioners shows.

Value of buildings constructed during the year was $8,799,335, a decrease of $9,769,845 from the previous year.

McCrory Resigns As Head of Stores

To Submit Own Plan for Chain Reorganization.

New York, Sept. 12 (AP).—John G. McCrory, pioneer figure in the chain store business, announced today he had resigned as chairman of the board of McCrory Stores Corporation which he founded 48 years ago. He said he would submit his own plan of reorganization of the concern, which has been in receivership since January 14.

McCrory, Pennsylvania farm boy who established his first store in Scottdale, Pa., and developed a chain of general merchandise stores that spread into a score of States, resigned shortly before the board met to consider a composition plan of reorganization with which he was not in sympathy.

Farley Will Help Liberalize Texas

Going With Assistants to Open New Race Track.

(Associated Press.)

Postmaster General Farley said yesterday he and a group of other Government officials are going to Texas next month to help "make that State a really liberal State."

He said the party will leave Washington by air on October 17, to visit Fort Worth, Dallas, Houston and San Antonio and to help open a new race track between Dallas and Fort Worth.

In the party, Farley said, will be Silliman Evans and Joseph C. O'Mahoney, Assistant Postmaster General; Harllee Branch, Farley's executive assistant; Marvin McIntyre, a secretary to the President, and Frank Walker, treasurer of the Democratic National committee.

Two Killed, Five Gassed By Carbon Monoxide

Birmingham, Ala., Sept. 12 (AP). Two men were killed and five gassed today as carbon monoxide seeped into a furnace of the Sloss-Sheffield Coal & Iron Co. plant here. George Byrd and Henry Florence were killed.

HOW TO RELIEVE **HIGH BLOOD PRESSURE**

Dizzy spells and shortness of breath may be warnings of High Blood Pressure. The cause is often accumulated acids in the blood stream which invite arterial disease.

Mountain Valley Water from Hot Springs, Arkansas, by its alkaline nature, helps to neutralize these acids and assist in their elimination.

Try Mountain Valley Water for thirty days, and note the results. Special High Blood Pressure folder sent on request.

MOUNTAIN VALLEY WATER CO.
Met. 1062 1407 K St. N.W.

You can't tell one Lucky
FROM ANOTHER

Always firm and fully packed
—always mild and smooth

One thing you can always be sure of—the Lucky Strike you buy today is identically the same in quality, in mildness, as the Lucky Strike you buy at any future time, anywhere. The reason is—every step in the making of a Lucky Strike is a step towards uniformity. There are over 60 precision instruments for this purpose. That's why every Lucky Strike is so firm, so fully packed—no loose ends . . . always mild and smooth.

ALWAYS *the finest tobaccos*
ALWAYS *the finest workmanship*
ALWAYS *Luckies please!*

"it's toasted"

Copyright, 1933, The American Tobacco Company.

FOR BETTER TASTE—FOR THROAT PROTECTION

Gradual Price Climb Sought By President

Confers With Council, But Immediate Plans Are Withheld.

(Associated Press.)

President Roosevelt gripped the recovery reins tightly yesterday, planning with his executive council for a continued upward pull in prices, wages and employment.

As he called in the Government chieftains for a report, he heard an urgent recommendation for "rational inflation" from Chairman Harrison of the Senate Finance Committee.

The credit and price problems have received particular attention from the Chief Executive during the last 24 hours, but neither Harrison nor the recovery aids were prepared to state the President's ideas for the immediate future.

Harrison carefully refrained from expressing any opinion as to what Mr. Roosevelt had in mind on new efforts to raise commodity prices.

"Commodity prices have got to go up," the senator said. "I favor some rational inflation. We've got to do more than we are doing."

Harrison indicated he would have more to say later.

The President has made it plain he wants a steady, gradual rise in prices and will take whatever steps are necessary to bring this about.

Illinois Retains Hart, Criminal

Maryland to Get Escaped Slayer at Expiration of Sentence.

Chicago, Sept. 12 (AP).—State's Attorney Thomas J. Courtney after a conference with Gov. Horner tonight announced Illinois would oppose extradition to Maryland of Jack Hart, escaped Maryland arch criminal, who was serving a life sentence for murder.

Courtney said Hart, whose real name is James J. Connelly, would be prosecuted here on assault-to-kill charges for shooting three men in a card game at suburban Cicero August 28. Should Hart be convicted, Maryland could have him at expiration of the Illinois sentence.

Decision was announced after a conference between Courtney, the governor and J. Bernard Bell, assistant Baltimore prosecutor. Previously Courtney indicated he would permit extradition.

Today, however, he said he received a telegram from Gov. Horner, then en route from Washington, asking decision be deferred until his arrival. No explanation was given for the governor interesting himself directly in the case.

Aileen Pringle Sues Just to Oblige Husband

Kingston, Jamaica, Sept. 12 (AP). Aileen Pringle, movie actress, instituted divorce action today against Charles M. Pringle, prominent planter. The case, it was said, probably will not be defended.

"I got a divorce in Mexico last April," Miss Pringle said in Los Angeles two months ago, "and then was notified by my husband, or former husband, whichever the case may be, that he had to have a divorce in Jamaica before he could be free to marry there. So I filed suit in Jamaica.

"I knew the name of the woman he intended marrying but have forgotten."

Floridans Encouraged In Storm Relief Plea

(Associated Press.)

Confidence that additional Government relief to hurricane damaged sections of Florida and Texas would be forthcoming immediately was expressed yesterday by members of a delegation from the two States which called upon Henry Morgenthau, jr., governor of the Farm Credit Administration, and Harry Hopkins, Federal relief administrator.

Georgia Raiding Party Finds Blue Eagle on Still

McDonough, Ga., Sept. 12 (AP). A double still bearing the Blue Eagle and the slogan, "We Do Our Part," has been discovered by sheriff L. D. Hightower in Henry County.

After being in ambush, where he watched sales consummated, the officers and a deputy surprised the four operators, but they escaped.

Three-Pound Mushroom Grown in Pennsylvania

Monongahela, Pa., Sept. 12 (AP). Walter Chattaway claims the season's prize mushroom find. He picked up a mushroom that weighed three pounds, eight ounces and measured 10½ inches across.

Lindbergh Studies In Swedish Capital

Reviews Plan for Floating Landing Islands at Sea.

Stockholm, Sweden, Sept. 11 (AP). Col. Charles A. Lindbergh, showing no impatience to leave Sweden, today continued conferences with aeronautical experts and engineers. The colonel and Mrs. Lindbergh have been here several days.

The conference included the study of plans for floating ocean landing islands as designed by Capt. Sven Lindberg, Swedish inventor.

With Mrs. Lindbergh, the colonel was a dinner guest tonight of Laurence Steinhardt, the American minister.

Film Players on Circus Tour File for Divorces

Newkirk, Okla., Sept. 12 (AP).—Divorce suits were filed here today by attorneys for Jack Hoxie, cowboy screen actor, and Dixie Starr, cowgirl actress, charging their spouses with abandonment. Both claimed the 101 ranch, near Ponca City, for residence. They are now traveling with Zack Miller's 101 show.

Hoxie was married in 1921 to Marion Hoxie, formerly known in the movies as Marie Sais. Dixie Starr asks a divorce from W. B. Weber, whom she married in Golden, Colo., in 1928. Hoxie claimed previously an alimony contest in a seperate maintenance suit filed by his wife in California, that he was without funds and needed work, not only for himself, but for his trained horses, cows and dogs.

Mrs. Cudahy Wins Alimony and Home

Court Grants Millionaire Packer's Wife $1,500.

Milwaukee, Sept. 12 (AP).—Circuit Judge Gustave G. Gehrz settled for the time being today a few problems confronting Michael Cudahy, millionaire packer, and his wife, Mrs. Alice Dickson Pinto Cudahy, pending trial of the husband's suit for divorce.

The court ruled Cudahy should continue to pay $1,500 a month alimony and that Mrs. Cudahy be permitted to use their home, with the packer paying one half the $350 a month rent.

Cudahy was given custody of their 7-year-old child, Richard, part of the time.

The Cudahy's separated in 1929.

Relief Beneficiary Kills Woman, Self

Prominent Social Worker Slain Without Warning.

Dallas, Tex., Sept. 12 (AP).—Mrs. Jules Cahn, clubwoman and social worker, was shot and killed by a man at the office of the Jewish Social Relief Service Bureau today, who then killed himself. No reason for his action was learned.

Identified from the relief rolls as Joe Zimmerman, 68, the man entered the building and asked Mrs. Cahn, in an outer office, to see George A. Levy, executive director of the bureau.

When Mrs. Cahn rose to call Levy, the man fired three times.

Help Wanted, Opening For Good Legislator

Topeka, Kans., Sept. 12 (AP). No one wants to be Logan County's representative in the State Legislature this fall.

H. L. Allen, Logan County clerk, wrote Frank J. Ryan, secretary of state, "We haven't a candidate for representative," and added, "unable to find one."

Ryan said the election could be held anyway and voters could write on the ballots the names of whoever they cared to vote for.

Prussian Woman and Son Beheaded.

Torgau, Prussia, Germany, Sept. 12 (AP).—Christine Lies, 46, and her son, Walter, 21, were executed by decapitation today for the slaying of the woman's husband. This execution brings the total beheadings in Prussia since February 1 to 38.

Woodin to Return To Desk This Week

(Associated Press.)

The Treasury announced yesterday that Secretary Woodin would return late this week. He has been ill with a throat infection at his home in New York for the past two months.

Recurring rumors that he would resign have been denied as frequently as they have bobbed up.

During Woodin's absence the affairs of the Treasury have been supervised by Undersecretary Dean Acheson.

Manitoba Pioneer Dies.

Winnipeg, Sept. 12 (AP).—E. E. Bowers, 79, Manitoba pioneer, who in 1885 wrote the first history of the Canadian West, died yesterday.

A Real College Gift

SCHICK DRY SHAVER

PARTICULARLY adapted to beards of young men whose faces have not become callous from the tearing down of the cuticle by the old safety and blade razors.

Price, $15.00

Camalier & Buckley
Fine Leatherware

1141 Connecticut Avenue
2 doors above The Mayflower

Expert Repairing

The Loft Stores Are Really a Part of The Great Loft Factory
The Two Are Inseparable

Every day's production—from the delicious, pure, raw materials to the fine, fresh, finished candies—is sold direct through Loft stores to you. All "in-between" profits are saved and that's why you pay so little for such high quality.
Please remember *this* when you buy Candy.

YES-Fresh *Every* Day!

Loft *Pure* CANDIES

Freshness is Most Important in Candy

It's like a delicious hot biscuit at dinner—so light and fluffy—just can't stop eating. But—that same biscuit, the next day, is quite another story—isn't it?

You never find stale candies in a Loft store—*indeed you won't*—because Loft Candies *sell so fast* they just don't have time to get stale.
Please remember this when you buy candy.

You Just Can't Make A Mistake in Loft Candies—

Honestly you can't—because Loft makes every single pound of candy sold in Loft stores—roasts and grinds its own chocolate—tons and tons of it daily; is one of the largest users of fresh shelled nuts—tree-ripened fruits—finest table butter—rich cream; and contracts for purest cane sugar in million pound lots.

Expert men and women test and inspect every single pound before these pure, fresh ingredients are made into Loft delicious Pure Candy.

Please remember *this* when you buy candy.

You Can Trust The Loft Name—Always

It's your guarantee for the finest Candies that can be made—the most delicious soda fountain drinks and ice cream—and the best cakes, pastries and pies—all of them absolutely pure—always fresh—of highest quality—and at most reasonable prices.

The Loft reputation for nearly forty years has built this great business. Confidentially, we've been offered a million dollars cash for the name "LOFT." We wouldn't sell it for many millions, and we wouldn't spoil this great reputation by making ordinary candies, and other things, just for profit alone.

"I Insist On Loft Candies

for my children, because *I know* they are always fresh—always pure—always delicious. And the fact that they are sold at such reasonable prices doesn't influence me one bit, because I'd buy Loft Candies if they cost twice as much"—

So said a prominent young woman, several days ago, when the subject of high-priced brands of candies was being discussed.

The lady is right—and there are millions more like her.

What's Most Important—The Candy—or The Box?

Loft makes and sells more than 100,000 pounds of delicious, fresh candies every day—packed in neat, white, inexpensive boxes. The quality and value are put in the candies—not in the box—because *you can't eat the box!*

If you want a gold-embossed box, decorated with a beautiful design in fourteen colors, with several yards of silk ribbon, tied around in rosettes and bows—and you are willing to pay for it—you can buy it in a Loft Store as well as in the most exclusive, ritzy shop in New York or Paris. Loft can fill your order in all sizes from $1.00 to $50.00.

The Guarantee

If you have ever tasted more delicious candy at double the price, bring back the empty box and your money will be instantly returned. If you have ever tasted more delicious fountain drinks and sundaes than those served at Loft soda fountains, please don't pay the check.

It's the Loft Way of Doing Things!

Loft CANDY SPECIALS THIS WEEK

1 lb. Ice Cream Kisses (Assorted Flavors) *Value* 40¢
1 lb. Broadway Assorted Chocolates *Value* 40¢

Total Value—Two Full Pounds 80¢

Only one combination sold to each customer—no dealers

Such Wonderful Goodness!

Loft Genuine Angel Food Cake Chocolate Frosted

The best you ever tasted! Special this week 29¢ (*worth* 40¢)—and we know some stores that are selling it as high as 50¢ and 60¢

Now, this cake is a "knock-out"—made from fresh whites of eggs, sugar, honey and other good things—*really it's Angel Food!*

29¢ Special This Week (Worth 40¢)

Famous Big Three

1 lb. Jar Marvelous Filled Buttercups
1 lb. Full Cream Wrapped Caramels
1 lb. Assorted Milk Chocolates and Home Made Candies

One Pound each of three of the favorite kinds.

Makes new customers and holds old ones!

Three Full Pounds (*Worth* $1.50)

Junior Big Three
is Getting Better and Better and growing fast!

12 oz. Assorted Chocolates and Bon Bons
½ lb. Chocolate Covered Dates
½ lb. Virginia Peanut Squares

This Week (*Value* 80¢)

MORE Loft SPECIALS THIS WEEK

Pure Frosted Fruit Drops	1 lb. 29¢
Famous Cream Almonds	1 lb. 29¢
Chocolate Covered Plantations	1 lb. 29¢
Home Made Pecan Mallows	12 oz. 39¢
Milk Chocolate Silverettes & Wafers	1 lb. 39¢
Milk Chocolate Cordial Fruits	1 lb. 49¢
Chocolate Thymmints	1 lb. 49¢
Milk Chocolate Parlays	1 lb. 59¢
French Style Chocolates	1 lb. 69¢
Milk Chocolate Covered Assorted Nuts	1 lb. 79¢

Regular Value 50¢ / *Regular Value 60¢* / *Regular Value 70¢* / *Regular Value 80¢* / *Regular Value 90¢* / *Regular Value $1.00*

Loft Pastry Specials

Famous Coffee Ring . . . 25¢
Coffee Nut and Butter Cake 25¢
Pecan Honey Bun . . . . 29¢
Fresh Peach Home Made Pie 29¢

150 Loft STORES to Serve You Right

Loft Famous Cocoa

Double rich in quality—delicious—
One full pound 19¢—Value 40¢

Loft Marvelous Chocolate Flavored Malted Milk
One full pound 39¢ Value 60¢
BOTH FOR 39¢

1107 F STREET N. W.
3102 14th STREET N. W.

YOU ARE SAFE WHEN YOU BUY Loft CANDIES

The Washington Post

THE WASHINGTON POST PUBLISHING CO.

Eugene Meyer, President and Publisher.

Eugene MacLean, General Manager. F. R. Harrison, Secretary-Treasurer.

The Washington Post is a member of the Associated Press, which is exclusively entitled to the use for republication of all news dispatches credited to it or not otherwise credited in this paper, and also the local news published herein.

OFFICES OF THE WASHINGTON POST

New York, N. Y. ..... 270 Madison Avenue
Atlanta, Ga. ..... 711 Glenn Building
Chicago, Ill. ..... 360 North Michigan Avenue
Detroit, Mich. ..... 8-241 General Motors Building
San Francisco, Calif. ..... Monadnock Building

DELIVERED IN WASHINGTON

Daily, Sunday, 1 yr.	$8.40	Daily, Sunday, 1 mo.	$ .70
Daily only, 1 yr.	6.00	Daily only, 1 mo.	.50
Sunday only, 1 yr.	2.60	Sunday only, 1 mo.	.20
Sunday only, 1 month (with five Sundays)			.25

BY MAIL—MARYLAND AND VIRGINIA

Daily and Sunday		Sunday Only.		Daily Only.	
One year	$10.00	One year	$4.00	One year	$7.00
Six months	5.00	Six months	2.00	Six months	3.50
One month	.85	One month	.40	One month	.60

OTHER STATES, MEXICO AND CANADA

Daily and Sunday		Sunday Only.		Daily Only.	
One year	$12.00	One year	$5.00	One year	$8.00
Six months	6.00	Six months	2.50	Six months	4.00
One month	1.00	One month	.50	One month	.75

All Subscriptions by Mail Payable in Advance.

Entered at the Postoffice, Washington, D. C., as second-class mail matter.

Wednesday, September 13, 1933.

Looking at Business.

The person who goes about asking every one he meets, "How is business?" succeeds in making a public nuisance of himself, but he seldom finds the enlightenment which he seeks. It may seem strange that Americans can not agree among themselves as to the present state and future prospects of business, although the United States is supplied daily, weekly and monthly with more facts about business than any other country in the world. However, the reason for conflicts of opinion is not lack of data but the bias displayed by many analysts, experts and practical business men who are prone to interpret the facts to suit their theoretical prejudices, or confirm their hopes. Thus a man who has predicted that catastrophe is certain to result from the policies now being followed by the Government is either predisposed to ignore the statistical proof of business improvement or else he examines the evidence with a view to minimizing its significance.

At the other extreme are to be found those over-sanguine individuals who expect the administration's recovery program to bring about a miraculous renascence of business, accompanied by steadily rising prices calculated to restore a satisfactory volume as well as a proper balance between agriculture and industry. Neither the chronic pessimists nor the constitutional optimists are safe guides to follow. They confuse public opinion by their extravagant vociferousness and cry down the more moderate views of objective thinkers.

Looking at the facts of the case, for example, it is clear that there is no ground for discouragement regarding the extent of the recent price recovery. The advance has not only been rapid but on the whole it has been well-sustained. The latest indices show that wholesale price levels are at or above the maximum point for the year, reached in July. The fact that recessions have occurred in the intervening period in some groups of commodities, including certain raw materials and foodstuffs, is not a cause for pessimism. Recent declines in wheat prices still leave quotations more than double what they were at the low point of the year, while the drop in raw cotton prices from the year's high has forfeited only part of the previous advances. Cotton prices remain about 45 per cent above the low for the year. Furthermore, the general wholesale commodity price index of the United States Bureau of Labor stands at 69.7 for Sept. 2, compared with 65 a year ago for the month of September.

General production and trade figures and the highly significant increases shown in railway gross revenues and car-loadings confirm the belief that the improvement in business has been substantial in character and that it is continuing. Isolated reactionary developments, such as the sharp drop in steel operating activity, from the midsummer peak are a necessary accompaniment of any period of recovery from a condition of profound depression. Students of economic history would be greatly surprised to find the upward movement of prices and production proceeding without interruption as if in accordance with some pre-arranged schedule.

It is particularly important at the present crucial stage of the business upturn to take a dispassionate objective view of the outlook and to remember that business recovery must come by degrees; it is not an instantaneous process.

"Harnessing" the Atom.

Lord Rutherford, at whose laboratories tremendous electric forces have bombarded atoms in the hope of discovering the secret of the power that moves the universe, now advises the British Association for the Advancement of Science that "the energy produced by the breaking down of the atom is a very poor thing. Any one who expects a source of power from the transformation of these atoms is talking moonshine."

Moonshine! So that's all we obtain from the months and years of enthusiastic anticipation of release from work! Science has been trembling upon the brink of the discovery that was to emancipate the world. The atom was to be "harnessed." A particle of primeval force, compared with which a pinhead would be a mountain, was to propel giant ocean liners and battleships, operate vast factories and machine shops, run trains and tractors, abolish all fuels, and lift from man the curse of Adam. It was all arranged for. A little more bombardment, a quick but decisive grapple with the mysterious liberated force, and it was to become the world's willing slave, doing all mankind's work without cost.

Now Lord Rutherford states that more energy must be exerted to bombard the atom than the atom's energy is worth. Dr. Lind, of the University of Minnesota, concurs with Lord Rutherford, and explains that "while it is true that you sometimes get a gain in energy by disintegrating the atom, so much energy is wasted in obtaining the gain that the result is a net loss."

So fades the dream of getting something for nothing! 'Twas always thus. Science teases humanity by holding forth gorgeous prospects of eternal leisure, with the universe doing all the work, and then coolly throws up the sponge. Not so long ago the world was to be fed by a capsule the size of a pea, in which would be concentrated proteins, carbohydrates, vitamins, and perhaps even a surreptitious cocktail, all packed in a vial, so that for 50 cents a man might provide provender for life, and forget the food problem. Yet that dream also faded, and the man with the hoe must still bend his back.

Federal Salaries.

President Roosevelt is reported to be seeking a means of relieving Federal employes from at least part of the pay reduction which is now in effect. A new investigation is being made, and if the higher cost of living warrants reduction of the salary cut, action may be expected as soon as possible under the law.

The authority under which salaries were reduced is contained in the economy act. The Congress outlined a specific procedure for the President to follow. It did not give him discretion over Federal salaries, but provided that the compensation of every officer and employe of Uncle Sam "shall" be determined on a cost-of-living basis.

The Congress authorized the President to investigate the cost of living and determine an index figure for the first half of 1928 to serve as the basis for pay reductions. He was authorized to establish a similar index figure for the last half of 1932 and for each six months thereafter. The percentage by which the cost of living for any current six-month period is lower than the cost in the first half of 1928 is the percentage by which salaries must be reduced, providing that no reduction shall exceed 15 per cent.

Apparently the law contemplates adjustments under this formula no oftener than every six months. If there is to be any change in the salary schedules under the existing law it will doubtless be based on a higher cost of living in the latter half of this year. In that event the relief would extend through the first half of 1934. The Government salary provisions of the economy act expire on June 30, 1934.

It is well for Government workers to realize that under existing law the President can act only upon the basis of facts ascertained in the manner prescribed by the Congress. Relief from the 15 per cent salary cut therefore depends primarily upon the movement of prices or upon further action by the Congress.

Cooperation Against Crime.

That the warfare which an armed underworld is waging upon society has reached disturbing proportions was admitted in a radio address by Attorney General Homer S. Cummings. Organized crime he characterized as a challenge to civilization, and the manner in which it is met will be a test of popular government.

The Attorney General is optimistic with regard to the progress that is being made under the cooperative efforts of Federal, State and local authorities. It was not until June of last year that the Federal statute dealing with kidnaping was enacted. Since that date it is reported that every kidnaping case handled by the Division of Investigation, either alone or in connection with State authorities, has been solved. Of the fifteen kidnaping cases thus investigated there have resulted seventeen convictions, one death sentence, two life sentences and terms of imprisonment aggregating 312 years.

In the field of racketeering Mr. Cummings finds need for energetic and persistent effort to rid many cities of gangster methods, which include extortion, intimidation and unrestrained force in their illegal levy upon trades and business enterprises.

Many of the so-called rackets are skillfully organized on a basis of business efficiency, with adroit lawyers under retainers and with influential social contacts. The Attorney General says these conspirators enlist aid from respectable citizens, including officeholders, in exerting influence upon those charged with the administration of justice.

The Department of Justice finds that the limitations placed upon police administration by Federal authority present a problem, but it expects to continue its cooperation with State agencies without doing violence either to the Constitution or national traditions. The fingerprint records of the department are the most complete in the world, forming a thoroughly efficient identification unit. To a modern crime reporting system also has been added a technical laboratory employing many scientific crime detection aids which are available to all law enforcement officials.

While the Division of Investigation handles, as a rule, more spectacular matters, it is only one of eleven distinct and important divisions of the Department of Justice. As the result of the studies of various individuals and organizations, the Attorney General believes that there will emerge a definite and constructive program for a higher degree of efficiency in the machinery of justice and for additional legislation of a helpful character.

Recording Thought.

Men and women of the present age are accustomed to reading of many scientific wonders. They are no longer astonished by the development of machines that seem to have miraculous power. Yet Dr. Louis William Max's announcement of a device which records thought activitiy in the human brain makes a strong appeal to interest.

Dr. Max who is a professor at New York University, has been conducting experiments since 1926, chiefly with deaf mutes. Subjects of this type were chosen because they are accustomed to expressing their thoughts with their fingers. The experimenter measured the nerve impulses in the fingers of deaf-mutes while they were expressing their thoughts through a sign language. He found that even though the hands did not move, impulses were registered on his delicate galvanometer and vacuum-tube amplification system when the brain of the subject was active.

The thought recorder has been used on normal persons as well as on deaf-mutes. It registers impulses that are sent along the nerves from the brain to various parts of the body. Thus it is possible to obtain a sort of electric graph of a person's brain activity. During sleep the instrument records practically no messages from the brain, unless the subject is dreaming. Dreams may be detected by the galvanometer much as is mental activity during waking hours.

There is no indication, however, that Dr. Max is able to read a person's thoughts through his instrument, except as the nerve impulses are transferred to parts of the body having special functions. The detection of action impulses is a very different thing from divining abstract thought. The so-called lie detector, which is supposed to record the nervous reaction of a subject to the telling of a falsehood, is being used in a number of cities. But will science ever be able to reveal the actual thoughts which course through an individual's brain? Dr. Max's research with the galvanometer is only a short step in that direction.

Formation Flying.

The nonstop flight of six naval seaplanes carrying 11 officers and 25 enlisted men from Norfolk, Va., to the Panama Canal Zone, a record-breaking distance for formation flying, was a demonstration of which the Navy air force may well be proud. This 2,059-mile jump of the giant flying boats was the longest flight of seaplanes in formation on record, eclipsing that of Gen. Balbo's squadron by nearly 200 miles.

The Balbo record was made in 1931 when, with a smaller number of planes than on his recent trip to the United States, the Italian commander led his ships across the South Atlantic to Brazil. His longest hop at that time was 1,864 miles, which, in turn, was 187 miles greater than the longest jump on the last return trip from America, the span of 1,677 miles between Newfoundland and the Azores.

The flight commander of the American squadron, Lieut. Comdr. D. M. Carpenter, has received commendation for himself and men from all his superior officers, from the President down, for the excellent performance of the great planes. At the Canal Zone they joined six sister ships which had made the same journey in more leisurely stages. Despite stormy weather the planes laid a direct course of more than 800 miles over the open sea.

The success of this mass flight has already led to reports that even more ambitious formation trials will be undertaken. One suggestion is that the twelve flying boats may attempt the nonstop jump of 3,000 miles from the Canal Zone to San Diego, Calif. Another intimation is that this squadron may be selected to repay the visit of Gen. Balbo by a flight to Rome. If the latter project is undertaken it probably would be delayed until next year, as the season is now too far advanced for safety, at least by way of the North Atlantic route.

The duck shooting season will run from November 16 to January 15, as usual, but no hunter can have a daily bag of more than twelve, of which not more than eight may be canvasbacks, redheads, scaups, teals, shovelers or gadwalls. Let the gunner beware!

British savants assert that Robin Hood never existed, but they can't deny that if he had not existed it would have been necessary to invent him.

Quantico votes unanimously for intervention in Cuba.

Add traffic hazards: Women on bicycles.

Federalized Education.

From the Philadelphia Public Ledger.

Public support of a policy of Federal aid for education might be better promoted if its advocates did not complicate their cause by asking too much. The National Conference on Financing of Education has spent two weeks at Columbia University considering the question, "Can this country continue its ideal of free and universal schooling?"

Its final report, submitted "for rejection, approval or change," is a plain-spoken statement in favor of Federalized education. It goes even further when it sets forth that—

> • • • a democratic society is under obligation not only to provide adequate education for youth at public expense, but livelihood if necessary up to the age when society is prepared to offer employment.

The original question considered at Columbia is not a fair statement of the issues at stake. For the enthusiasts for Federal aid believe, for the most part, in a uniform educational system directed by governmental bureaus. They advocate a blanket curriculum for the country. And their program would not merely lift the financial burdens of education from the local community, but would tend inevitably to destroy the sense of responsibility for education which is the real basis of the present school system.

Inherent in the theory of Federalized education is a threat to all parochial and private schools. That is well recognized by those who believe in it and those who earnestly oppose it. But there is another grave danger which many enthusiasts for Federal aid and control do not see. Bureaucratic administration of popular education would eventually make every school board a political unit and every school an opening for Federal interference with private rights, opinions and local liberties and responsibilities. This is much too heavy a price to pay for whatever efficiency may be gained by putting the schools under National control and supporting them from the National Treasury.

Making It Tough for Him.

The Once Over.

By H. I. Phillips.

TO A TIRED FIELD MARSHAL.

(Lines prompted by those newspaper pictures of Von Hindenburg with Hitler at those Nazi demonstrations.)

I.

Tell me, Marshal, what are your thoughts—
What are your thoughts as you sit reviewing?
Do you wonder why you are sitting there?
Do you long for home and an easy-chair?
For this Hitler stuff do you really care?
What are your thoughts as you sit reviewing?

II.

Tell me, last of the Iron Men,
What do you think as the troops are passing?
Does your blood run warm to the tramp of feet?
Are your thoughts the sort you would dare repeat?
Do you wonder "Gott! Aint it time to eat?"
What do you think as the troops are passing?

III.

Tell me, lord of another day,
How do you feel as you sit there watching?
Do you wince a bit as you view the scene?
For that Hitler bird are you very keen?
Do his speeches turn you a brownish green?
How do you feel as you sit there dozing?

IV.

Tell me, last of the wartime great,
What is your mood at those demonstrations?
Do you feel as glum as you really look?
Do you long for schnapps and a good, clean book?
Do you wish you'd died when the big guns shook?
What is your mood at those demonstrations?

V.

Tell me, Marshal, give us the truth—
What are your thoughts as you sit with Hitler?
Are you blue as you look in the public press?
Do you wish you'd hidden your right address?
Do the speeches fill you with deep distress?
What do you think of that guy Herr Hitler?

VI.

Tell me, Marshal, if you had your way,
Would you watch those goings on each day?
Would you sit in those reviewing stands?
Would you go for all those German bands?
Or leave the whole mess on their hands?
What would you do if you had your way?

BANKERS' SONG.

("The bankers voted to follow the President, but it was obvious that they disapproved of his plans."—News item.)

The slump must be beaten—
We're out to abate it;
We're following Franklin—
But, gosh! how we hate it.

The Wendell furniture has been given to Drew University. It includes, of course, the Wendell heir sofas.

The States appear to be voting on the stagger plan.

A professor of anatomy is the new President of Cuba. Possibly in answer to the charges that nobody could make head or tail of the situation.

"Ford Remains Silent."—Headline in New York Herald Tribune. It's the new lubricating system.

(Copyright, 1933.)

Can't Be Done.

Detroit News.

We shall begin registering alarm over the so-called regimenting influences of the NRA when all golfers shoot 72.

Man Is the Only Creature That Denies His Young Training Needed to Survive.

By Robert Quillen.

ALL human experience has shown that man can not survive prosperity.

Time after time, nations grown fat and soft in wealthy ease have been conquered by races hardened in adversity. Time after time, privileged classes softened and corrupted by wealth have been destroyed by lean men schooled in poverty.

And what is true of nations and classes is likewise true of individuals. Nothing fails like success.

These truths are so clearly established and so abundantly supported by evidence that no man of sense will question them.

Yet in each new generation the children of prosperity are consigned to the devil by doting parents who have learned nothing from the experience of others.

You would suppose that a man of unusual ability, having made himself prosperous despite the keenest of competition, would know enough of human nature to shield his son from its weaknesses.

But his love of money and his respect for its power warp his judgment.

Money, he believes, is good. He desires all good things for his son. Therefore, he gives his son money.

He remembers and resents the hardships of his own youth and tries to get even with the past by giving his son the things he was denied.

But the chief cause of his folly is pride. He is proud of the success that enables him to give his son much. It would hurt his pride to see his son clothed like the sons of failures. And if he were advised to make the youngster paddle his own canoe, his pride would cry: "What! The son of a Smith reduced to common labor! It would disgrace the family."

Well, the old man has money and it does seem a shame to deny the boy anything. What else is the money good for?

But when too much money and ease have done their work and the boy has become a waster, an idle show-off or a dissipated profligate without character or conscience, the father will say to his soul: "I did all any man could do for a son, and this is the reward I get."

He did too much. He ruined the boy as certainly as ever one man ruined another by deliberate purpose, but he accepts no blame. Good intentions absolve him.

The tragedy of success is that men made strong by adversity can give their sons everything but the schooling that makes men strong.

(Copyright, 1933.)

Letters to the Editor

Old Governmental System Not Inconsistent With Recovery—"Crying for Uncle Sam."

To the Editor of The Post—Sir: Some persons are bothered about the possibility of sinking the Constitution through the administration of the national industrial recovery act. Such concern is wasted.

The whole purpose and intent of moves so far made for recovery are obviously more in agreement with promotion of the general welfare than activities conducted in previous years. The breakdown of the method we followed bears ample testimony to the need for reestablishing the objectives so succintly stated by the framers of the Constitution, and the desirability of clearly understanding the issues involved in that method.

We can not logically expect "rugged individualism" to flourish in an atmosphere of growing social dependency. Nor is there reason in repeatedly demanding Federal aid and then resenting Federal usurpation of State rights—crying for Uncle Sam in every emergency, and rebelling at his ministrations. The surrender of initiative is the price we pay for a lopsided mass-production industrial system. We can not have it both ways. Political freedom inevitably suffers when people habitually solicit governmental aid and succor.

What the objectors have to deplore is not the decay of rights, but the growth of a system making the exercise of those rights impossible.

WALTER SONNEBERG.

Philadelphia, Pa.

China's Dollars Recall Old American Trade Dollar of 1873.

To the Editor of The Post—Sir: The announcement that the Chinese Republic is ready to issue its own dollar coins, which are being minted in Shanghai, brings to mind the efforts of the United States to provide coins as a substitute for the Mexican dollars which have been the medium of exchange in the Far East for nearly a century. In 1873 Congress authorized the coinage of the "trade dollar," weighing 7½ grains more than the "dollar of our daddies," the coinage of which was stopped in the same year.

During the five years which followed the authorization of coinage of trade dollars there were produced in the mints of the United States 35,959,360 of these coins. But the attempt to induce the Chinese to accept these tokens in place of the Mexican dollars proved futile. The Chinese were unfamiliar with the "chop," and insisted upon payment for their merchandise in coins with which they were familiar.

The act of authorization of the coinage made these dollars legal tender in the United States in amounts up to $5, but that legal tender provision was subsequently repealed. In the meantime, the country had been flooded with the coins which, when their legal tender status was removed, rapidly lost their value as money. By 1884 they had fallen to something like 70 cents each.

Confident that Congress would eventually enact legislation which would either restore the value of the trade dollar as a coin or withdraw it entirely from circulation, a syndicate of bankers bought them by the million at the lowest price. Then these bankers asked Congress to act. This persuasion was successful in 1887, and within 48 hours after President Cleveland had signed the act which called those despised coins back to the melting pots in the mints they were readily sold at from 98 to 99½ cents. The bankers who had the foresight to invest in trade dollars reaped a small fortune as a result of their confidence in the integrity of Uncle Sam.

C. A. H.

Just Folks.

By Edgar A. Guest.

Women Who Bait Fish Hooks.

With rather dubious eyes I look
On women who can bait a hook
And never squeal or never squirm
Impaling minnow or a worm.

I know there's many a girl who can
Bait hooks as well as any man,
But just the same I seem to feel
That angleworms should make her squeal.

(Copyright, 1933.)

Along the Potomac

With

Carlisle Bargeron

Bargeron.

WELL, sir, a grasshopper may kick my brains out, if the historians won't have a dickens of a time with what we wittingly call this era we are living through. Heretofore our periods of history have dealt with reasonably long spans of time. But now they come and go with the frequency of a mood.

Yesterday marked the beginning of a new period in which Secretary-Administrator Ickes asserted himself. He and his followers are predicting bigger and better things.

What the Secretary-Administrator set about to do is to get his public works program before the people just as much as in the NRA, if he does not subordinate it. To this end he launched an intensive publicity campaign.

• • • •

HE hasn't the publicity set-up that the NRA has. But he does have two very capable artists, Mike Strauss and Aubrey E. Taylor, whose business from now on will be to see if they can make their voices heard in the NRA din. As a starter, Taylor started off yesterday with a party of public works ballyhooers in a trimotored plane for a trip through the West and South. The airplane stunt is sort of one-up on the commissar's crowd.

Unquestionably the human element entered largely into the formulation of the plan. For one thing, it certainly has not added to Mr. Ickes' appetite the past several days for the NRA crowd to be passing around the word privately that if their program does not succeed it will be because Mr. Ickes did not get his public works program underway soon enough. It is only human that he should not want to be made the goat and should take steps to prevent it.

• • • •

NEITHER has it given him any particular satisfaction for Commissar Johnson to be getting the credit for all of the men who have returned to work. It is not that the commissar has grabbed the credit. It is simply that the NRA has been attended by so much ballyhoo that it is all that any one hears about. I have observed myself in the newspaper reports from around the country that the NRA is invariably given the credit for launching a public works project.

"The NRA is being felt here," it will say. "Five thousand men went to work last week on the river dam."

That there is some feeling towards the comissar on Mr. Ickes' part is evidenced in some movies that were made the other day of men receiving pay checks from the secretary-administrator. Two or three of them, speaking into the microphone as they received the checks, said: "I don't know anything about the NRA, but I do know that the public works program gave me a job."

Somebody must have told them to say that.

• • • •

THERE is more to this publicity campaign of the secretary-administrator than any rivalry between him and the commissar. It would seem to be quite significant that Mr. Roosevelt approved it. That's the reason I look upon it as the beginning of a new period, what might be called the Ickes' period of the new deal. And it marks the passing, to a large extent at least, of the Johnsonian period.

In other words it is not simply a movement by Mr. Ickes to get his public works program into the limelight. It is a plan that has the approval of the President. From now on, or rather after a short while, we may expect to hear less and less of the commissar and the NRA. In fact, it probably will not be but a short time until we wonder what has become of the commissar. The NRA as an administartive or regulatory agency will be with us for a long time. But it is very likely that the troops, the minute men and the generals and the colonels, the would-be boycotters and whatnot, will soon be called in—perhaps, to organize such a memory organization as Mr. Hoover's famed A. R. A.

• • • •

THE reason for this is not denied in any quarter hereabouts. The NRA has failed in its purpose, whatever that was suposed to be. You know, it had a purpose with which the ballyhoo did not deal. Insofar as the purpose which the public generally associated with it is concerned—the putting of men back to work—it has, of course, had some success, though the 6,000,000 men which the commissar promised would be returned to work by Labor Day are not there.

The failure has been more or less in connection with the more complicated purpose of establishing a "new relationship between employer and employe," the purpose of "redistributing wealth." In its efforts along this line the NRA has made the farmer mad, stirred up labor disputes and made capital hesitant.

Which is not a good way to restore prosperity at all.

Hoppy Thought.

Jaskonville Times-Union.

There's nothing like a little optimism. San Francisco baseball enthusiast wants Uncle Sam to spend $25,000,000 building baseball dismonds. Why not buy up a lot of breweries and serve free beer?

Gallant Achievement.

Detroit News.

Of the 24 States to approve repeal, its hardest fight was in Tennessee, where Southern hospitality pulled through by a scant 10,000 margin.

Due Taxes List To Be Printed In Alexandria

City Council Also Backs Free Tuition for Fort Children.

THE WASHINGTON POST BUREAU.
907 Prince St., Alexandria, Va.
Phone Alexandria 523.

The Alexandria city council last night took up again the deferred question of publishing a list of delinquent taxpayers owing more than one year's taxes on real estate.

It was decided to publish the list October 16, and to show taxes up to and including 1932. The total amount due is $180,000.

The council decided to request the city school board to grant free tuition to children of officers and enlisted men of Fort Humphreys, attending the Alexandria High School.

City Balance Shown.

Financial statements of the city for May, June and July were submitted, showing a balance on hand July 31 of $10,767.34.

Dr. W. Lewis Schaefer, city health officer, presented a proposed ordinance covering manufacture of ice cream, which was referred to the city attorney. An ordinance covering milk and cream, placing the fat content of milk at 3.5 per cent and cream at 18 per cent, was adopted.

A memorandum from the city attorney regarding proposed removal of the spur track of the R., F. & P. Railroad on North Washington street, was tabled.

Soliciting Refused.

Permission to solicit contributions on the street was refused to the Volunteers of America.

A resolution by Councilman Davison that the city attorney draw up a comprehensive building code, including plumbing and electrical work, was adopted. This, it was explained, will necessitate the employment of a competent building inspector.

Workers Resume Jobs at Factory

Alexandria Wage Dispute Amicably Settled.

The 100 employes of the Century Manufacturing Co., of Alexandria, who walked out Monday to consider wage-scale adjustment, returned to work yesterday.

Sidney Weisman, president, said his company was unable, until a code was adopted, to pay the minimum $12 a week wage required under the NRA, but with consent of representatives of the NRA, the firm had revised their piece-work rates to enable their employes to earn $9 a week, with the possibility of the faster operators earning considerably more, and have guaranteed a minimum wage to all operators except learners of $8 a week.

The company manufactures men's work shirts and employs girls almost exclusively.

Convict Break Deaths Mount

Wounded Guard Expires; Raises Angola Toll to Four.

New Orleans, Sept. 12 (AP).—The death list in Sunday's convict break at the Angola Penal Farm was increased to four today as John R. Singleton, captain of Camp E, died of wounds received when he attempted to halt 12 fleeing prisoners. Two camp guards and one of the escaping convicts also were shot to death.

Marian Russell, 21-year-old common-law wife of one of the convicts revealed today the escape had been planned for two months and that she had smuggled a revolver to her husband on one of her visits to the prison.

Police said she told them she had no idea the revolver would be used in a break.

Posses today continued their search of the woods and swamps in a radius of 50 miles of the Angola farm.

The body of a bloodhound used in trailing the men was found with its head crushed.

Cummings Upholds Home Loan Bonds

(Associated Press.)

Attorney General Cummings, ruling on the validity of bonds of the Home Owners' Loan Corporation, said he found the bonds "binding obligations" of the corporation.

The opinion also said that "payment of interest on such bonds will be fully and unconditionally guaranteed by the United States, and that they will be tax exempt to the extent provided in the Home Owners' Loan Act of 1933."

The opinion, made public yesterday, was sent to President Roosevelt August 22.

Young Democrats Plan Alexandria Wet Drive

The Young Democrats of Alexandria, meeting last night, planned means of getting out the wet vote for the repeal referendum vote October 3. An educational campaign for voters in casting their ballots for a choice between State prohibition and liquor control was planned. Thousands of sample repeal ballots will be distributed as soon as possible.

Representative Howard W. Smith, of Alexandria, addressed the meeting.

Celebrate Fiftieth Anniversary

Post Staff Photo.

Mr. and Mrs. Herndon Morsell, widely known musicians, celebrated their fiftieth wedding anniversary last night at the home of their son, H. Tudor Morsell, in Chevy Chase, Md. They married while members of the old Boston Ideal Opera Company. During their active musical careers they were associated with many of the great personages of musical history. Mr. Morsell served as director of music of the Gridiron Club for 40 years. He is now director of the music section of the Chevy Chase Women's Club and of the Chevy Chase Chanters, a male chorus.

Fairfax Opens Schools Today With Institute

Bus Routes and Drivers Listed; Teachers Plan New Organization.

The school year in Fairfax County, Va., opens this morning with the teachers' institute at 10 a. m. at Fairfax Courthouse.

Pupils will report tomorrow morning.

Dr. N. Talley Ballou, of the State Health Department, will address the teachers today on dental hygiene. Dr. A. L. Carson, county health director, and Mrs. Fannie Lou Seamans, county health nurse, will explain the annual health inspection. Superintendent W. T. Woodson will outline school and bus operation.

Teachers to Organize.

Vocational guidance courses in the high schools will be discussed by the teachers. These courses, given during last session as an experiment in the Lee-Jackson High School, proved so successful they are being extended this year to the other high schools.

The 151 teachers will organize a county education association, replacing the old County Teachers Association.

Superintendent Woodson has announced the following school-bus schedule, beginning tomorrow, and the drivers:

County Buses Listed.

County-owned buses—Legato to Centerville to Clifton, C. D. Robertson, driver; Navy to Floris and Willard to Floris, De Orman Robey, driver; Red Hill to Centerville and Bull Run to Centerville via Manassas road, C. A. Hylton, driver; Pender to Fairfax and Marrifield to Fairfax, Vernon Kidwell, driver; Skillman's store by Vale to Fairfax, and Ilda to Fairfax Claude Creason, driver.

Ox road, terminus to be determined later, to Lorton to Lee Jackson, Frank Reid, driver; near Garfield to Franconia to Lee Jackson through Cameron Valley, and back to Pulman's store through Blunt's lane to Groveton, Joseph Starry, driver; Pleasant Valley to Floris, then from double poplar tree on Centerville road to Dunns to Floris, then from Floris to Herndon, Milton Murphy, driver.

Burke to Clifton, Maurice Gheen, driver; Woodburn to Annandale, L. T. Wakefield, driver; from old Richmond highway south on Colchester road via Colchester School, north on U. S. Route No. 1, to Piskett's store to Lorton, and Silverbrook to Lorton, La Verne Delph, driver.

Sherwood Hall to Snowden, Hunters Station by Snowden through Wellington lane to Access road to Weddington Villa to Fort Hunt road to New Alexandria to Groveton, and thence from Groveton to Lee Jackson, Roy Freeman, driver; and Rock Hill community to Centerville School, route to be determined later and driver to be appointed by community and approved by school board.

Also Private Buses.

Privately owned buses—Crowells Corner, Browns Chapel, Colvin Run and Forestville to Herndon, Marion Money, owner; Jefferson School to Baileys to Forestville, and Tuckers Corner to Forestville, Wenzel-Pressrave, owners; Dranesville to Truzell's store and return to pike to Forestville, and Forestville to Herndon, William Jacobs, owner.

Popes Head to Fairview and Oak Grove to Fairview, W. I. De Busk, owner; Browns Mill, Oliver's store to Bethel Chapel and return to highway to Tysons Corner to Vienna, J. W. Day, owner; Accotink to Pohick to Potters Hill and Potters Hill to Lee-Jackson, V. C. Donaldson, owner.

Mount Vernon to Groveton to Lee-Jackson, and Lee-Jackson to Groveton, V. C. Donaldson, owner; Annandale by way of Braddock road to Wakefield by Little River pike to Annandale to Baileys and Baileys to Lee-Jackson, and Lee-Jackson to Baileys, V. C. Donaldson, owner.

Lincolnia to Annandale, Annandale to Lee-Jackson, Lee-Jackson to Lincolnia by Mount Vernon over Columbia pike to Baileys, V. C. Donaldson, owner; from 1 mile west of Tysons Corner to McLean, and from Nores' gate to McLean, V. C. Donaldson, owner, and Belle Aire and Five Forks to Burke, T. J. Elgin, owner.

Trials So Far Away, 4 Bailed in Rum Cases

Four men, charged with violating liquor laws, were released on personal bonds from jail at Upper Marlboro, Md., yesterday. State officials said the action was taken "because it would be too long before their trials would be called."

Those released were Theodore Stringer, Bryans Road, Md., charged with transportation and possession, and Johnny Chesnut, Marlboro; Walter Dixon, Meadows, Md., and James Newman, Bryans Road, with manufacture and possession.

Capital Baker, Lacking Alexandria Card, Fined

Dalton Cahoon, representing a Washington bakery, who was cited into Alexandria Police Court for failure to take out a city license, was fined $50 and costs yesterday by Judge William S. Snow.

The case rested upon whether a so-called standing order for bakery products actually constituted a bona fide order, and Judge Snow ruled it did not. It was shown the agent took an order in January for products to be delivered from time to time, designating this as a standing order, but the court held the merchant was not obligated to purchase the amount specified and such orders were an evasion of the license ordinance.

Falls Church Council Sets $1.45 Tax Rate

Yield of $18,450 Expected for Year; Beer Law Is Adopted.

A tax rate of $1.45 on the $100 assessed valuation was fixed yesterday by the Town Council of Falls Church, Va., for the 1933-34 fiscal year.

This rate was divided as follows: $1 for general town purposes; 10 cents for fire protection, and 35 cents for school bonds.

As Arlington and Fairfax Counties are precluded from making a levy for fire protection in the town, this will mean a saving of 15 cents for the $100 valuation in Arlington County and a 3-cent saving in the Fairfax County section of the town.

It was estimated the tax rate will yield $18,450 and that $4,000 will be collected from delinquent taxes and $2,700 from fines and building permits.

The budget amounts to $25,453.91. Of this amount $5,953.80 was set aside for repayment of loan from water account; $350 for interest on loan; $2,000 for road repair work; $2,000 for retirement of school bonds; $3,196 interest on school bonds; $3,500 for public schools; $900 for fire department; $300 for water department; $2,340 for salaries of town clerk, sergeant and superintendent of water department; $240 for town library; $1,300 for street lights, and $3,360 for contingent and miscellaneous expenses.

Alton B. Shumate was elected town sergeant.

The council adopted a permanent beer regulation ordinance for the town, after an amendment to prohibit sale of beer on Sunday was defeated.

Two Are Held for Jury In Maryland Rum Case

At a hearing before United States Commissioner J. Frank Parran at Upper Marlboro yesterday two men were held for the Federal grand jury on charges of manufacture and possession of whisky.

James F. Brown and William Taylor, of Bryans Road, Md., the men held, were released on $500 bond. Andrew Pryor, Bryans Road, also charged with manufacture and possession, was released. They were arrested September 1.

Arlington and Fairfax Firemen to Hold School

The fire-prevention committee of the Arlington-Fairfax Firemen's Association will meet tonight in Firemen's Hall at Cherrydale, Va., to complete plans for the State firemen's school. The Northern Virginia zone has been divided, with one school at Alexandria and one in Arlington County.

Chief James Duncan and Percy Finisecy, of Alexandria, graduates of the State instructors' class of the State fire school in Richmond, will act as instructors.

New Coach Stop Plan Approved

Report of Committee Given to Arlington Utilities Board.

Proposed new stops of the Washington, Virginia & Maryland Coach Co., on Wilson boulevard between Rosslyn and Falls Church were approved in a special committee report at the meeting of the Arlington County Public Utilities Commission last night, but changes were suggested on the Lee highway.

At the intersection of Lee highway and Harlow avenue in Rosslyn surfacing of an unpaved area between the highway and sidewalk would facilitate loading and unloading, the report said. Lengthening of stopping-places on Harlow avenue also was advised.

The report urged stop signs at points where necessary to inform passengers of loading and unloading places, and suggested the commission recommend to the county board an ordinance fixing these stops permanently. Prohibiting of parking within 15 feet of the signs was proposed.

Herndon O. E. S. to Meet.

Herndon Chapter, No. 55, Order of Eastern Star, will meet tonight in the lodge hall at Herndon, Va. The grand matron, Mrs. Nellie C. Cosdon, of Clarendon, will pay her official visit to the chapter. The worthy matron, Miss Mary Brockman, has appointed the following members to take charge of the meeting: Mrs. Genevieve Hanes, entertainment; Mrs. Mildred Kidwell, decorations; Mrs. Lavinia Harrison, Mrs. Anna Nachman and Miss Elizabeth Leonhardt, flowers and gifts; Mrs. Virgie Wynkoop, Mrs. Edna M. Bready, refreshments.

Virginia West's Disappearance Not Explained

Family Departs After Safe Return of Girl in Washington.

Still declining to discuss the mysterious disappearance of his 22-year-old daughter, Virginia, who was found in a Third Precinct rooming house early yesterday, Walter H. West, retired Kentucky banker, departed with his family for Middleburg, Va., last night.

"My daughter was returned. She was unharmed, is in perfect health, and that is all we care about," Mrs. West told reporters at the Mayflower Hotel after the girl's return.

At the hotel, from which she disappeared last Saturday night after attending a show, Miss West conferred with her brother, Walter West, jr., while her father and a friend guarded the door. The family refused to disclose the result of this conference.

Beyond announcing the girl's return, Chief of Detectives Frank S. W. Burke declined to talk about the case.

Miss West arrived in Washington last week with her father and mother and a girl friend. Saturday afternoon the girls decided to go to a theater, but were unable to pick a show both liked. So they went to different shows, deciding to meet later.

Virginia did not appear at the appointed hour, and two hours later a man called the West apartment, saying:

"Virginia will be home later."

Lyon Park Democrats Will Hear Candidate

William D. Medley, candidate for the House of Delegates from Arlington County, former county Democratic Chairman W. L. Bragg and County Chairman Charles R. Fenwick will speak tonight at a meeting of the Democratic voters of Lyon Park precinct in the county Democratic headquarters.

Baltimore Customs Job Goes to S. Scott Beck

S. Scott Beck, Maryland State Senator, yesterday was appointed Comptroller of Customs for Baltimore.

Mr. Beck, who lives in Chestertown, has represented Kent County in the State Senate many years.

"DO YOU MIND STAYING ALONE WHEN JOHN'S AWAY FROM HOME?"

"NOT A BIT, WITH A TELEPHONE BESIDE ME!"

LONESOME wives are a thing of the past. The telephone gives a priceless sense of security, and friendly chats help pass the time.

See the Bell System exhibit at the "Century of Progress".

Telephone for hotel and other reservations.

The Chesapeake and Potomac Telephone Company (Bell System)
ME tropolitan 9900

Restful, enjoyable travel with personal porters—free pillow service—and no local stop delays. Great Eastern serves more territory and a larger population than any bus company in the world!

Also LOW FARES to
NEW YORK (Gulfstream Way) $5.50
RICHMOND $3 - CLEVELAND $8.25 - NORFOLK $4.50
PHILA'PHIA 3.50 - BOSTON 8.50 - ST. LOUIS $16
DETROIT 10.50 - PITTSBURGH 5.50 - LOS ANGELS 34.95
—and hundreds of other cities.
WORLD'S FAIR Rd. Trip $22.50
Write, or phone NATIONAL 1721 or 9220.
GREAT EASTERN BUS TERMINAL
IN ANNAPOLIS HOTEL 1110 20th ST., N. W. bet. 19th and 20th

GREAT EASTERN bus system

FROM THE
Pennsylvania DUTCH
TO THE
NATION'S CAPITAL!

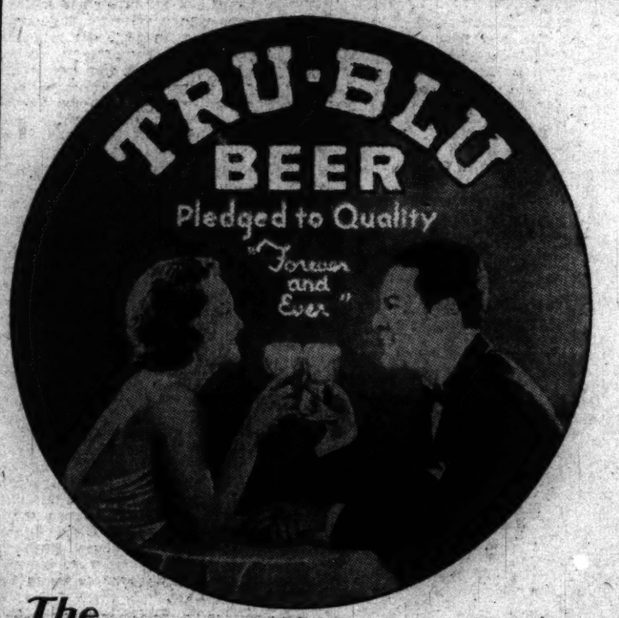

TRU-BLU Is 100% Union Beer

The
National Capital's Favorite Beer!

For more than three generations the name "TRU-BLU" has stood for a pledge of the finest quality. Brewed at Northampton, Pa., from an old Pennsylvania Dutch formula, "TRU-BLU" Beer continues to be

Best by Test

On sale at all good dealers

PILSNER ◆ MUNCHNER
(Light) (Dark)

Killeen Brothers
Exclusive Distributors
4th & Channing Sts. N.E. POtomac 1212
Open Seven Days a Week

Note to Distributors and Dealers: We are, at all times, in position to fill orders for any amount of bottle or draught beer from our cold storage plant.

WOODWARD & LOTHROP
10th 11th F and G Streets Phone District 5300

TODAY—at 10 a.m.
Over Station WRC

Hear Jean Abbey
(Woman's Home Companion Radio Shopper)

—tell of the new Fall things that have come to Woodward & Lothrop to help you, your family, and your home keep abreast of the Autumn fashions.

Back to College

—by train, boat or car, they will soon be speeding—these grown-up youngsters of yours. What a happy ending to their vacation, to return to their studies with some new pieces of luggage—attractively fitted cases for girls, or a gladstone bag for that boy of yours.

For Collegians . . .

Seal Gladstone Bags

—that have a center partition which prevents socks from straying in the vicinity of shirts—and keeps ties from entangling with golf shoes. Made of topgrain seal—in black or brown—with reinforced corners . . . solid brass hardware . . . and short top straps.

$15

For Co-eds . .

Fitted Cases

—are very feminine with their nine toiletry fittings. Each case is 18 inches long, and it is little short of amazing the amount of apparel that may be packed in them. Of top-grain cowhide, in black or brown.

$15

LUGGAGE
FOURTH FLOOR

To Not Only See Well, But to Look Well—Wear

Rimless Mountings

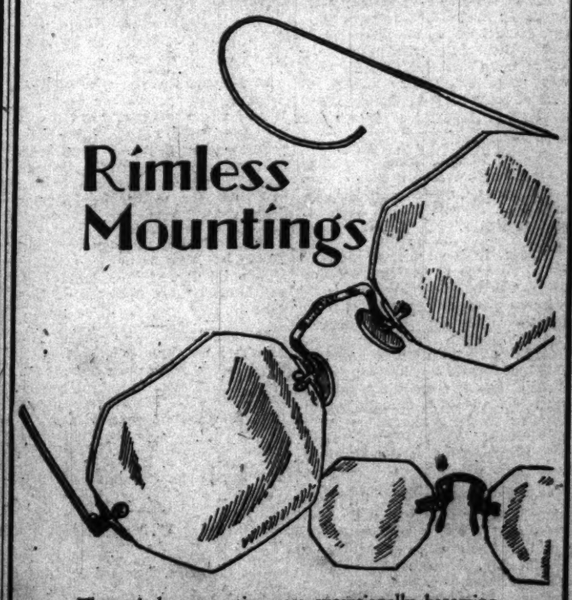

These rimless mountings are exceptionally becoming to most all types of faces—and are shown in several styles to fit your particular facial expression. Two of the most favored types—priced very moderately—are sketched above.

We will accurately fill your oculist's prescription, or our registered optometrists will examine your eyes, without additional charge to filling the prescription.

OPTICAL SECTION, FIRST FLOOR

New Minister Is Received By President

Ecuadorean Official Presents Credentials; Predecessor to Sail Soon.

President Roosevelt yesterday afternoon received the new Minister of Ecuador, Capt. Colon Eloy Alfaro, who presented his credentials.

The retiring minister, Senor Don Gonzalez Zaldumbide, and Senora de Zaldumbide will leave Washington next week for New York, where they will spend a short time before sailing for Europe. Senora de Zaldumbide has been in Europe for several months and returned to Washington about three weeks ago to make arrangements for moving. Senor Zaldumbide will assume his duties as Minister of Ecuador to Switzerland and Italy, on his arrival in Europe. He also will serve as a delegate to the League of Nations.

The Chief Justice and Mrs. Charles Evans Hughes, who have spent the summer motoring in New England and Canada, have arrived in New York from Saranac, N. Y., and are at the Plaza Hotel, where they will remain until they return to Washington the end of September.

The Ambassador of Brazil, Mr. R. de Lima e Silva, was among those lunching at the Mayflower yesterday.

The Ambassador of Italy, Signor Augusto Rosso, will entertain at luncheon today for Capt. Alberto Lais, director of navy intelligence of Italy, who is in Washington for a few days. Capt. Lais is well-known in the Capital, where he served several years ago as Naval Attache of the Italian Embassy. He is making the visit in Washington to pay his respects to Admiral William H. Standley, Chief of Naval Operations.

This afternoon, Lieut. Comdr. Hamilton Bryan will entertain at a tea for Capt. Lais in his home on R street and this evening Capt. Hayne Ellis, U. S. N., will entertain at dinner in honor of the visitor. Capt. Lais will leave Washington late tonight for New York, to sail Saturday aboard the Italian liner, Rex, for Europe.

Senator James J. Davis wil be joined in Washington tomorrow by Mrs. Davis and their children, who have been at Ventnor, N. J.

Senator Royal S. Copeland, of New York, is at the Shoreham for a short stay.

Senator and Mrs. William Gibbs McAdoo and their daughter, Miss Ellen McAdoo, will sail from New York today aboard the United States liner Manhattan. The McAdoos plan to be abroad several weeks, during which they will place their daughter in school, and will return to Washington the middle of October. Miss McAdoo had been announced unofficially as one of the season's debutantes, but now plans to remain in Europe throughout the season.

Minister and Mme. Prochnik Are Joined by Daughter.

The Minister of Austria and Mme. Prochnik have been joined by their daughter, Miss Valerie Procknik, who returned yesterday from Chestnut Hills, Pa., where she attended the debut of Miss Virginia Ward, daughter of Mr. and Mrs. Philip H. Ward, jr. Miss Emily Stuart Maddox, daughter of Mr. and Mrs. George Amory Maddox, who also attended the debut, has rejoined her parents at their home on Wyoming avenue.

The newly-appointed Minister of Portugal, Senhor Joao Antonio de Bianchi, and Senhora de Bianchi will arrive in New York Friday on the Bremen. They will be met by the Charge d'Affaires of Portugal, Senhor H. Gabriel da Silva, who will leave Washington for New York today.

The Postmaster General and Mrs. James A. Farley and their family, who have been spending the summer at their summer home at Deal, N.J., are now in New York. They will leave today for Chicago to visit the Century of Progress Exposition.

The Speaker of the House, Mr. Henry T. Rainey, spent yesterday in Washington, having come from his home in Carrollton, Ill., where, with Mrs. Rainey, he has been for several weeks.

Senora de Monreal, wife of the Naval Attache of the Spanish Embassy, has returned to the Capital after an absence of ten days, when she visited at Newport, Cape Cod and Providence. With her daughters, Miss Virginia Harris and Miss Caroline Harris, and her young son, Buddy, who has spent the summer with Mr. and Mrs. Ennals Waggaman, at their summer home in the Adirondacks, near Saranac Lake, she is established at the Kennedy-Warren.

The First Secretary of the Peruvian Embassy and Senora de Mendoza are receiving congratulations on the birth of a daughter on Wednesday, September 6, in Dexter, Me. Dr. Mendoza, who is in Washington, will return to Dexter at the end of the month to join Senora de Mendoza. They will return to Washington for the winter season.

Mrs. Edgar Jadwin, widow of Lieut. Gen. Edgar Jadwin, has returned to her apartment at 2540 Massachusetts avenue, after spending several weeks in the mountains of North Carolina. She also made a visit to her son-in-law and daughter, Maj. and Mrs. T. G. Hearn, of Fort Benning, Ga.

Mrs. Harry Spencer is spending a short time at the Colton Manor, at Atlantic City.

Will Accompany Father to Warsaw

MISS ROSE LEE,

who has just arrived in Washington from her home in Shanghai, to accompany her father, Dr. Frank Chunglin Lee, erstwhile high adviser to the Chinese Legation here, to his new post at Warsaw, Poland, where he takes over his duties as Minister of China to Poland and Czechoslovakia. She will be his hostess.

Miss Gorman Wed; Will Live In New Jersey

Washington Girl Becomes Bride of Booker's Bride in New York Ceremony.

The marriage of Miss Nan Hazel Gorman, daughter of Mr. and Mrs. Thomas J. Gorman, to Mr. T. Richard Dougherty, son, of Mr. and Mrs. Thomas Dougherty, of Morristown, N. J., has been announced.

The ceremony was performed in St. Peter's Church, New York, last Saturday, the Rev. Father Sullivan officiating. The attendants were Mrs. Loring Gibson, a cousin of the bride, and Mr. James Henry Barry, of New York.

The bride is a graduate of Holy Name Academy, of Tampa, Fla. Mr. Dougherty was graduated from Seton Hall, attended Georgetown University, and now is engaged in the brokerage business in New York.

The bride's father has been connected with the Treasury Department for a number of years and it present is deputy commissioner of customs.

Mr. and Mrs. Dougherty will make their home in Morristown, N. J.

Charge d'Affaires of Egypt Returns to Washington.

The Charge d'Affaires of Egypt, Nicholas Khalil Bey, has returned to Washington from New York, where he spent several days. He will be joined at the legation tomorrow by the undersecretary of the Ministry of Finance of Egypt, Abdel Wahab Pasha, who is visiting in this country.

On Friday evening Khalil Bey will entertain at dinner in honor of the distinguished visitor.

Mrs. Harris Laning, wife of Rear Admiral Laning, and her daughter, Miss Hester Laning, are spending a few days in New York from Newport, where Admiral Laning is president of the Naval War College. Miss Laning is a frequent visitor to Washington, where she made her debut several years ago.

Mrs. Jack Stearns Gray, of Chevy Chase, Md., has as her guests Miss Norma Gordon, of Short Hills, N. J., and Miss Barbara Hartford, of New York.

Mr. and Mrs. Oscar Coolican, now on their wedding trip, will be at home after September 25, at 2101 Connecticut avenue. Until her recent marriage, Mrs. Coolican was Mrs. Suzanne Chase Smith.

Mr. and Mrs. H. S. Donham and Mr. and Mrs. J. F. Wogan, of Boston, are at the Carlton for a brief stay.

Martinsburg (W. Va.) Girl To Be Autumn Bride.

Mr. and Mrs. Bernard D. Myers, of Martinsburg, W. Va., announce the engagement of their niece, Miss Hazel Gail Athey, to Mr. Richard W. Fisher 3d, son of Mr. M. B. Fisher, of Pittsburgh.

The wedding will take place in Pohick Church, Accotink, Va., in the early autumn.

Mrs. J. U. Moorhead, of Spring Lake, N. J., is at the Carlton.

Gen. and Mrs. Richard Marshall have been joined at Wardman Park Hotel by their niece, Miss Anne Mallory, of New York, who is to be an attendant of Miss Nancy Sandoz at her wedding to Mr. Lawrence Thomas Weir, Saturday.

Barbara Pratt to Be Bride Of Mr. Henry A. Wilmerding

Mr. and Mrs. Harold Irving Pratt, of New York and Glenn Cove, Long Island, announce the engagement of their daughter, Miss Barbara Pratt, to Mr. David Richmond Wilmerding, son of Mr. and Mrs. Henry A. Wilmerding, of Flushing, Long Island, and Fishers Island, N. Y.

Miss Pratt is a granddaughter of Charles Pratt, philanthropist and founder of Pratt Institute, and a niece of former Representative Ruth Baker Pratt. Mrs. James Ramsey Hunt, jr., the former Miss Eleanor Pratt, is her sister, and Mr. Irving Pratt is her brother.

Miss Pratt attended Miss Chapin's School, New York, and the Foxcroft School, Middleburg, Va. She passed a year in Paris before making her debut in New York in 1930. She is a member of the Junior League.

Mr. Wilmerding is a grandson of the late Mr. John Currie Wilmerding and a nephew of Mr. L. Martin Richmond, of New York, and Mr. Francis H. Richmond, of Philadelphia. He attended St. Paul's School, Concord, N. H., and was graduated in 1932 from Yale, where he was a member of Psi Upsilon and of Scroll and Key.

Mr. William Beale Hibbs Legg, son of Mr. and Mrs. Edgar Legg, left Washington Monday for Milwaukee, where his marriage to Miss Mary Jane Nelson, daughter of Mr. and Mrs. Bert C. Nelson, will take place on Saturday.

Mr. Kent Legg, who is to be his brother's best man, will leave for Milwaukee today and will be accompanied by Mr. Horace Peters, who is to be one of the ushers. Mr. and Mrs. Legg will leave tomorrow to attend the wedding.

Brig. Gen. and Mrs. George B. Pillsbury are in New York for a short visit.

Comdr. John H. Magruder, jr., has returned to Washington for duty after an absence of two and a half years, during which he was Naval Attache of the United States Legation in The Hague. Mrs. Magruder is visiting on Cape Cod and will come to Washington later in the fall, when they will reopen their home on Wyoming avenue.

Former Representative and Mrs. John Q. Tilson, with their son and daughter, are spending several days in New York at the Roosevelt Hotel.

Mrs. Estelle W. Douglas and her son, Donald Douglas, have returned to their home at the Kennedy-Warren after a two months motor trip to Mexico and the Pacific Coast.

Joseph Sloman, Artist, Is Guest Of Mr. and Mrs. Falk Harmel.

Mr. and Mrs. Falk Harmel, of Longfellow street have as their guest Mr. Joseph Sloman, prominent portrait artist and mural painter of New York.

Mr. Sloman recently completed several murals. He has exhibited at the annuals in New York, Chicago, Philadelphia and Washington and has been invited to send his work to the Rotary Exhibitions, sponsored by the American Federation of Fine Arts.

Mrs. Edward Gordon and Mrs. Richard Gordon, of Portland, Oreg., are spending several days at the Willard.

Mrs. G. L. Doxey, of Minneapolis, accompanied by her two daughters, is on an extended motor trip through the East, and is at the Dodge. They will spend several days in Chicago before returning home.

Miss Mary Dove and her brother, Mr. J. Maury Dove, who were to entertain in honor of Miss Elise Hume at tea Thursday afternoon, have recalled their invitations.

Miss Marjorie Wooden Engaged To Mr. John T. Baldwin.

Dr. and Mrs. Morris Wooden, of Sedgwick Garden, announce the engagement of their daughter, Miss Marjorie Wooden, to Mr. John T. Baldwin, of Boston and Baltimore.

Miss Wooden attended the Sacred Heart Academy and George Washington University.

Mr. Baldwin was graduated from Harvard University in 1921. The wedding will take place in the spring.

Mr. and Mrs. Edward Harrison, of Los Angeles, accompanied by Mr. and Mrs. Gordon Warren, of Hollywood, plan to be in Washington for some time at the Willard.

Mrs. George Mesta, who has been visiting at the Century of Progress Exposition in Chicago, has rejoined her sister, Mrs. Skirvin Adams, at Newport, R. I.

Mr. and Mrs. B. J. Miles and their two children, who have come here from Shanghai, China, are at Wardman Park Hotel.

Mrs. Everett Monroe Ellison returned to her home in M street yesterday morning after spending six weeks with relatives and friends in the Tennessee Mountains.

Mr. and Mrs. Hurnard Jay Kenner, of New York, are guests at the Shoreham for a few days. They will visit at Mrs. Kenner's home in Baltimore before returning to New York.

Mr. and Mrs. William M. Farrar, of Lakewood, Ohio, motored to Washington and are stopping at the Shoreham for a few days. They will go to White Sulphur Springs for a short visit.

Mrs. John H. Bartlett, former Governor of New Hampshire, now a member of the International Joint Committee, and Mrs. Bartlett have returned from their summer home in Portsmouth, N. H., and are at Wardman Park Hotel.

Mrs. U. S. Grant 3d Returns From Europe With Daughter.

Mrs. U. S. Grant 3d and her daughter, Miss Julia Grant, have returned from Europe and are at the Roosevelt Hotel in New York. Miss Edith Grant, another daughter, is remaining in Europe. She is making the trip with Miss Anne Carter Green.

Mrs. Victor Murdock, of Wichita, Kans., who has been in Washington for several days, has gone to Newport, R. I., to visit her son-in-law and daughter, Capt. and Mrs. Harvey Delano. Capt. Delano is in command of the Naval Torpedo Station.

Economy Prevents Transocean Air Mail

(Associated Press.)

Charles and Anne Lindbergh have been pioneering for a distant future, so far as transatlantic air mail lines are concerned.

E. R. White, in charge of foreign air mail, yesterday said that transatlantic mail service, which came close to starting three years ago, would not be possible in the near future because of economy.

Chinese Maid Faces Taxing Hostess Role

Rose Lee, 20, Will Be Father's Social Aid at Legation.

Like any girl, 20-year-old Rose Lee, daughter of Dr. Frank Chunglin Lee, Chinese diplomat, is fond of movies, swimming, tennis, and dancing.

Norma Shearer is her favorite actress.

"She is a very good actress. And so beautiful," laconically admitted the strikingly beautiful little maiden, as she casually inhaled the smoke of a well-known brand of American cigarette.

It was just time to dress for dinner, and she nervously opened and closed dressing table drawers in her father's suite at the Shoreham Hotel, apparently casting an inventory of toilet requisites.

Prefers Chinese Dress.

She prefers the Chinese mode of dress for women to Western styles, be they Parisian or Hollywood, and has the courage to follow her conviction.

When interviewed last evening, she was wearing a truly Chinese creation of high-collared red crash-like material, made floor-length on severe tunic lines and slit to the knee on either side. From her ears dangled huge round red earrings. Her soft black hair was drawn simply back into a roll on the nape of her neck. Her lips were rouged effectively.

Despite her youth, Miss Lee is superbly poised. She should succeed admirably in the mission which brought her to Washington a few days ago—that of accompanying her father, erstwhile high adviser to the Chinese Legation in Washington, to his new post at Warsaw, Poland, as minister of China to Poland and Chezcoslovakia. She will act as his official hostess.

Job Holds no Terrors.

The challenge of such a position, with its inflexible requirements of tact, assurance, intelligence, graciousness and indefatigability, seems to hold no terrors for the quiet Chinese girl.

"I have been with my mother. I have seen her act as hostess. I am not frightened at the role," she told her interviewer.

This is Miss Lee's third visit to Washington, but it is the first time she has made the long journey, from Shanghai to Washington, unaccompanied by father or mother.

On August 19, she sailed from Shanghai for San Francisco, where she landed on September 4, to make the overland trip by train to join her father in Washington.

Modern maid that she is, she embarked on the considerable adventure without the full consent of her mother, who was filled with misgivings at the idea of her youngest child making such a lengthy journey alone. Miss Lee has two older brothers, one of whom is now studying at Purdue University, while the other is connected with the Office of Foreign Affairs at Shanghai.

Speaks Pure English.

Miss Lee Speaks pure, accentless English. On questioning, she admitted she had studied it since childhood, and found it an easier tongue to master than her native Chinese.

Her first visit to this country was as a baby of three months, when she accompanied her father and mother on one of the former's diplomatic assignments. In 1927, she returned again for a three-year stay during the time her father was special envoy of China to the United States. She enrolled at Gray Court School for Girls, at Stamford, Conn., where she studied until her father was sent to Mexico in 1930 by his government. She joined her parents in Mexico City, and after five months' stay, returned again to Wahsington, and this time enrolled as a student at Western High School.

Although she has visited many countries, Miss Lee likes China best. She thinks every one likes his native land better than any other place.

She likes to read detective stories, and has never read any of Pearl Buck's stories of China. She likes to dance "pretty well," and likes jazz music occasionally, "only it doesn't make sense," she declared.

Perhaps her only real hobby is music—classical music—which she has studied, together with piano, for five years. At the latest outbreak of the Sino-Japanese war she was enrolled at the University of Shanghai for advanced study in music, but withdrew when the university was declared to be in the danger zone.

"Oh, of course!" she laughed, when asked if her vison of the future included husband and children.

Ingenious Teacher Circumvents Heat

Allerton, Ill. (AP).—Miss Grace Rawleigh, teacher, took enough chewing gum to school with her to supply each of her 29 pupils with three sticks each. She told them to chew all they wished and try to forget the excessive heat.

PIERRE
Luncheon 75c-$1.00
Table D'Hote Dinner $1.00-$1.25

CONN. AVE. AT QUE ST.
RE-OPENS
MONDAY, SEPT 18th
Air-conditioning system has been installed.
Sandwich Shop Open Daily.

Popular in Army Circles

Underwood & Underwood.

MISS MAXINE BEHNEY,

daughter of Maj. and Mrs. Jacob Behney, one of the attractive young people who enliven the charming service life at Fort Myer.

P.-T. A. Head Will Preside At Gathering

Committee to Discuss Campaign for Healthy School Child.

Mrs. Hugh Bradford, of Sacramento, Calif., president of the National Congress of Parents and Teachers, who is spending a few weeks at the Wardman Park Hotel, will leave Thursday for New York.

On Friday, September 15, Mrs. Bradford will attend the annual meeting of nationally prominent child health specialists comprising the advisory committee of the summer roundup of the preschool child health project of the Parent-Teacher Association. The advisory committee will discuss plans and materials for next year's Nation-wide campaign for healthy school children.

Mrs. Bradford will return to Washington Saturday and will preside at the four-day session of the board of managers of the National Congress of Parents and Teachers at the Wardman Park Hotel beginning September 18.

Miss Ruth Bottomly, of Washington, secretary of the summer roundup campaign, also will attend the New York meeting.

Mr. William E. Huntington has returned to Washington after a brief visit out of town, and is at his apartment on Sixteenth street.

Mrs. Ruth Meeker Gets Divorce in Chicago

Chicago, Sept. 12 (AP).—Mrs. Ruth Campbell Meeker today obtained a divorce from Lawrence A. Meeker, Chicago and New York society man. Grounds were cruelty and nonsupport.

The decree ordered by Circuit Judge Walter J. Lahuy provided Mrs. Meeker should receive $50 a month alimony for one year dating from August 18, last. At the end of that time the amount may be revised. The Meekers were married June 27, 1927.

Beg Your Pardon!

A photo of Miss Betty Bacon, daughter of Commander Fankey Bacon, U. S. N., on The Post society page yesterday, was erroneously captioned Mrs. William Barksdale. Miss Bacon is unmarried and lives at the Washington Navy Yard. The Post regrets the error.

Phone Lorton 9-2
GRAY'S HILL INN
Overlooking the Potomac
Formerly a part of Mt. Vernon.
Luncheon Dinner
Mt. Vernon Highway, or Route 1

Try the Pyle Process
Why not clean your rugs before you move. We will call for them at your present address and deliver them clean like new to your new address.
Phone Mr. Pyle
NAt. 3257-3291-2036
Sanitary Carpet & Rug Cleaning Co., Inc.
106 Indiana Ave. N.W.
Members of Rug Cleaners Institute of America.

Capital Folk Going to Fete At Idlewild

Scandretts to Give Colonial Supper Dance on September 30.

Mr. and Mrs. Richard Brown Scandrett, jr., of New York, have issued invitations for a colonial supper dance on Saturday, September 30, at 8:30 o'clock, at their country home, So-to-Bed, at Idlewild, N. Y., in honor of Mr. and Mrs. Oswald Johnson and Mr. and Mrs. Charles Seymour Whitman.

Mr. Scandrett is a nephew of the late Senator Dwight W. Morrow and is a frequent visitor in the Capital. The parties which he and Mrs. Scandrett have given at their beautiful home are among the outstanding social events of New York. Many Washingtonians will be present at the supper dance.

New Washington Residents Honored

Maj. and Mrs. Joseph Tribby entertained at the dinner dance at the Army and Navy Country Club last evening in honor of their nephew and niece, Mr. and Mrs. Robert H. Bagley, of Nashville, who came to Washington recently to make their home.

The guests included Col. and Mrs. Richard Davis, Col. and Mrs. Sam B. Hughes and Mr. and Mrs. Eugene R. Woodson.

Mock Ceremony Begets Romance

Cincinnati (AP).—Six months ago Miss Techla Scheffer and Charles Heusman met at a party. Friends persuaded them to act as bride and bridegroom in a mock wedding.

Now they're really bride and bridegroom, married in a regular ceremony.

The Cool Summer Garden
"Speaks for Itself" at
THE PARROT
20th and R Sts. N.W., at Conn. Ave.
is still open. Take advantage of the few remaining warm days before fall to dine in this cool retreat . . . The select environment and attractive surroundings at the Parrot make dining doubly enjoyable.

Old Fashioned
CHICKEN • BRUNSWICK STEW
With rolls, choice of dessert and beverage.
50c
Served 11:30 to 3 P. M.
Tasty! Fresh killed young hens. Cooked and forked; fresh garden vegetables. You will enjoy every bite.
Nunnally's
THE CANDY OF THE SOUTH
1208 F St. Nat. 8735
1035 Conn. Ave. Dist. 4263

TONIGHT
"Vaudeville Night"
On the Terrace
"Barnee" and His Riviera Orchestra
Maxim Loew's Music
Special Dinner $1.75
No Cover Charge for Dinner Patrons Remaining Through Supper.
Reservations by "ROBERT" at the Shoreham Hotel ADams 0700
The Shoreham
CONNECTICUT AVENUE AT CALVERT

Here's a Good "Rubber Check"!
Control with
"Checks"
By MARVELETTE
Seamless, shaped stepins . . . ever so light. Check the little bulge here and little roll there. No dangling garters, no "ride-up" . . . they stay put.
$2.00

Whelans
1105 F STREET
The Woman's Specialty Shop

Wise College Student Gets Her Portfolio

It Prevents Lots of Grief; Oversized Handkerchief a Welcome Gift.

By Ruth Anne Davis.

An appropriate campus outfit includes more things than the hail-fellow-well-met looking costume. College freshmen won't believe it, but seniors will. They have battled the fall winds and winter rains enough to know it isn't sufficient to have a weather-proof costume; that it's quite essential to give a mind to the care of one's books and papers. They might have learned this lesson through costly experience. And so will the freshman.

When the gale sweeps around the corner of a building and tears her laboriously written essays from under arm and wantonly scatters them hither, thither and yon, tears of anguish will avail little. When the rain pours down from laden heavens and drenches her $15 or $20 worth of books, let her console herself as best she may.

Experience teaches, but why doesn't she spare it the trouble by providing herself ahead of time with one of the trim looking leather portfolios, either brown or black? Then the elements may rage at will, but she is insured against their destructiveness.

Father has protested before and he will again if you continue to avail yourself of his handkerchiefs every time you have a cold. Does he sympathize when you tell him in your angelic fashion that your little bits of lacy linens are chiefly to be seen and not used? He does not! So the family row begins and mother acts as buffer. If she's wise and anxious to prevent future trouble she'll pacify both parties by laying in a supply of the good-sized handkerchiefs from Greece, China, Hungary and Czecholslovakia which the proprietor of a Connecticut avenue gift shop has on hand. Their rolled hems and colorful corner embroidery make them ornamental enough to satisfy the most particular miss, while their size enables them to be extremely useful. In this instance father can't complain of the bill, for mother can explain that she bought them to safeguard his supply.

Incidentally, shoppers, here's a good item for your Christmas list!

Cigarettes being one of the preferred modern indulgences, ash trays have risen to the occasion and proffer themselves in countless number of attractive designs. A large Connecticut avenue store is displaying twin trays which are joined in the middle by a candleholder. Here's a cozy item for any room.

Picture two sweet young things on a low divan in front of an open fireplace. Flames from a half-burnt pine log throw fantastic shadows around the room. On the end table sits the bright aluminum ash trays with a lighted candle between them. Somebody page an artist!

First it's fall frocks, fall thrills. Then it's payment due on fall bills. But we won't let that stop us, not with all the temptations the shops are offering in way of frocks. However, we might be persuaded to curb our expenditures by some of the attractive neckwear shown in an *F* street store.

No doubt we can rummage around in our closets and find one of last year's conservative purchases which we can take up or let out, according to the trend of our present figure. We can send it to the cleaners and give it a fresh beginning. Then we can change its outlook on life by taking off the old collar and putting on one of the chic angora embroidered nets.

Here's a new deal idea for last year's frocks.

Hosiery for the housewife often runs into an expense and plays havoc with a budget plan. Any suggestion as to how to prevent this should meet with her approval. A store on G street offers an interesting means. In the basement they are selling rubber kneeling pads, which she can use around the house when she's down on her knees painting woodwork or odd bits of furniture, or out in the garden tending her plants.

It can be used also as a cushion for the ball games, or any sporting event where the hard wooden benches become decidedly annoying. They come in red or green, and cost 25 cents.

With the price of eggs soaring high we keenly realize the necessity of keeping tab on them. A month or so ago what did it matter, an egg or so, but now it's the housekeeper who pays and pays.

As long as you depend on the clock to help you time the eggs, you're as liable as not to lose by a minute or so. But with the attractive egg timers on sale for 35 cents in a downtown department store, you'll be playing safe. They come in the guise of little Dresden figures, or blue and white china windmills, with little 3-minute sand glasses attached. Here's a plausible excuse to decorate your kitchen with something not only useful, but ornamental.

Call Ruth Anne Davis, of The Washington Post, National 4205, Extension 105, for further information. Or write, inclosing a stamped, addressed envelope.

Second Lady "Vacationing"

MRS. JOHN NANCE GARNER,

wife of the Vice President, is following a dawn-to-dusk "vacation" schedule that involves churning and other farm chores, acting as secretary to her husband, knitting and playing hostess, a bit unwillingly, to an army of tourists that over-runs the Garner estate at Uvalde, Tex., almost daily.

Dawn-Dusk Toil—That's "Second Lady's" Vacation!

Churns Milk, Cans Fruit, Knits and Answers Letters From Morning Until Night; With Tourists Cluttering Texas Place.

Rising as always at dawn, preparing 6 o'clock breakfasts for herself and her distinguished husband, office work from 7 to noon—some days bring 100 letters and telegrams—canning fruit, knitting a bedspread and entertaining droves of tourists—thus is the Second Lady of the Land, Mrs. John Nance Garner, "vacationing" this summer at her home in the once remote town of Uvalde, Tex.

"The yard is always full of tourists," she writes Miss Josephine Sterling, secretary in the Vice President's office here. "They come miles off their routes to see us; why, I can not tell. Ours is just an average American home. Sometimes they surprise us around in the rear yard. Mr. Garner was awakened the other day from his afternoon siesta by two young ladies with cameras, 'snapping' him in his shirt sleeves.

Yearns for Wilderness.

"We like meeting folks, but I've yearned for 'some lone wilderness' where no endless stream of cars could be bringing people who 'just want to shake our hands.'"

Her droves of callers and heavy correspondence have not, however, prevented the Vice President's energetic wife-secretary from indulging in household chores about her spacious home and its six-acre setting of orchard, gardens and live oaks.

"Sara, my Mexican maid, has just had her tonsils out," she wrote one day recently, "so I've added churning to my morning pleasures. And whenever there's a lull I knit on my bedspread. Time has not permitted me to make much headway on that, but I am enjoying it immensely."

Son Lives Nearby.

In addition to Sara there are Texana, the colored cook, and a Mexican man who helps in both Mrs. Garner's garden and that of her only son, Tully.

The latter's home adjoins her own and his 12-year-old Genevieve plays around "Grandma's" yard as much as her own. Ann, Tully's wife, seeks frequent tips from Mrs. Garner's kitchen on the mysteries of some Mexican dish or Texas delicacy, so there is a well-worn path between the two houses.

The Vice President runs off for an occasional fishing trip or a visit to his nearby ranch, but mail has been heavy enough to tie him down almost as continuously as in Washington.

Love for Texas Undimmed.

A long, hot dry season and plenty of work have in no way lessened the ardor of "Ettie Garner," as she signs herself, for the flat cactus country she calls home.

"There is no place in the world like it," she comments. "And dawn here is just like heaven."

The Garners plan to remain in Uvalde with Lewis Friday, one of their secretaries, until January, when they will come directly to Washington for the convening of Congress.

What Today Means

"Virgo."

If September 13 is your birthday, the best hours for you on this date are from 10 to 11 a. m., from 3:45 to 5 p. m. and from 7 to 7:30 p. m. The danger periods are from 8:30 to 9:20 a. m., from 12:30 to 1:45 p. m. and from 6 to 6:35 p. m.

It will be difficult for you to work steadily or long at anything on this date. Influences operating today will tend to promote activity of a jerky nature; whatever is accomplished will be done in spurts. Much work of a manual or mechanical nature done today will have to be repeated. Near perfection will not be easily attained.

The child born on this September 13 will have no hesitation about speaking his thoughts; his attitude toward his elders, including his parents, will be no different than toward those of his own age. The child will be happy and care-free and will possess a mind that works rapidly. Will probably do especially well in mathematics and in general science at school; will enjoy detailed studies.

If Septemmer 13 is the date of your birth, you are more than likely the type of person who will apparently go through life without ever showing a trace of worry; life generally, will treat you kindly, but like all others, you will buck up against a stone wall now and then. Your life will be generally successful because of the fact that your aims and aspirations will always be of a worthy and high order. Your greatest difficulty lies in the fact that you are slow to apprehend danger; you travel too much in the clouds. However, your buoyant nature, your unwillingness to "throw in the sponge" under any circumstances, and your will to win, will always pull you back on the right path after you have stumbled off it. You are quick to profit by your mistakes and quick to forget about them lest they bind you with fear.

Born on September 13, you have a mind of your own and you are quick to take command of any situation. In working out your problems, you do not stay long in a blind alley when you are puzzled; if one scheme seems not to work, you believe another will, and so you keep on trying. You are adroit in meeting and handling people; never at loss for words, you speak the right one at the right time, forcefully and convincingly. You are not the type of person who unwillingly overpowers others with your strength and personality; all who meet you feel immediately at ease, for you treat all as your equal, whether they be it or not.

Successful people born on September 13:

Leonard Kip, attorney and author.
Charles Wachsmuth, scientist.
Gen. John J. Pershing, U. S. A.
James Lyall, inventor.
Anna M. Lea (Merritt), artist.
Maud Ballington Booth, philanthropist.

(Copyright, 1933.)

Actress Sponsors Black Velvet Suit

A smart suit of black velvet, with tiny checks formed by gold threads running through the weave, is worn by Ann Harding, Hollywood actress, for formal afternoon tea. It has a finger-tip length jacket with sleeves which are full above the elbow and tight below. With it Miss Harding wears a blouse and jabot of ecru silk lace, two silver fox furs, black suede pumps and purse and a tiny turban of black horse hair, trimmed with black velvet leaves.

Hens Help to Pay Kentucky Parson

Louisa, Ky. (AP)—Members of the Hominy Falls Church Circuit in Nicholas County, shy of cash, have been "laying their dues on the line" just the same. The Rev. S. D. Harvey reports he received 800 dozen eggs from his congregation during the past year.

Writer Insists Negroes Hold Own Salvation

Julia Peterkin Dismisses "Problem of the Race;" Hits Exploitation.

New York, Sept. 12.—Julia Peterkin, who probably knows the Negro as well as any writer now practicing, talks reluctantly of "the future of the race," the "problem of the race," and so forth.

"I don't see Negroes as a 'race,'" she explained at her hotel, where she is writing still another to add to her list of four books about Negroes. The entire manuscript has been finished, except the first three pages, and they take a deal of pottering.

"Even more," Mrs. Peterkin continued, "I see them as individuals, as friends, helpers, good men, bad men, women—what not. I've grown up with them all about me and I've loved many of them. It is quite impossible for a Northerner to understand the feeling I have for many of the Negroes on our plantation, because the roots of the feeling go too far back for casual exhumation and discussion.

Future in Own Hands.

"But I know one thing about the future of the Negro race, at least. This is that its future place will depend entirely on its future accomplishment. Whatever the future produces will be produced from inside.

"I went to a dinner the other night where all the guests but myself were Communists. One was departing the next day for the South to organize the cotton mills.

"'And when we have the mills thoroughly organized,' he added, 'we shall start in on the Negro.'

"I laughed, and they asked me why.

Holds Effort Hopeless.

"'You'll get nowhere organizing the Negro,' I told them, 'because the Negro will suspect you. It will not be the white people who stop you, but the Negroes themselves.' Leaving out the fringes, as it were, of the race, there remains a great and considerable body of Negro life that absorbs attempts at exploitation like a sponge.

"And what's more, the wall against which that organizer will stop will not be a tangible one. It will be laughter. The speeches will be made, and, perhaps, accepted with a straight face. Back home there will be a lot of thigh-slapping."

Among Mrs. Peterkin's cherished experiences is a visit to a certain night club in Harlem, where the wife of one of the Negro proprietors is a Negro woman who grew up on the Peterkin plantation.

Club Is "Discovered."

The club was discovered some years ago by a certain white set, and was transformed into a rendezvous.

"Yes, Mrs. Peterkin," said the proprietor, "we used to have good times here. Just black folks came, and we had real good times.

"But then we were 'discovered,' and now we fill up with white people. It's not so much fun," the proprietor brightened up, "but we make 'em pay for it. You see this little dime bottle of ginger ale? We make 'em pay a dollar and a half for that. And they like it!"

Cruelty

By Katherine W. Smith.

Forgive me if I seek to grieve
Your heart with sudden sorrow.
By wounding you I can receive
A little rest, and borrow

From your ill-gotten happiness
A part that you are taking
From me. I wound with bitterness
Because my heart is breaking.

School Here, Now Mothers Might Relax

They Can, if They Wish, Revive Glow of Features With Easy Routine.

We have outlined health and beauty programs for children, from kindergarten to college. And now that they are off to school, let's lend mother a helping hand.

Whether you were away at shore or mountain resort, or had to stay at home for the summer, the warm months were very likely hectic ones for you.

But now there's a long fall and winter ahead. The children are off to school for several hours a day. And, in spite of the fact that you still have a thousand household tasks to attend to, you can, if you will, plan a program daily, to allow one-half hour or more for a beauty and rest period.

Rejuvenating Facial.

A rejuvenating facial will renew your energy no end—make you look years younger in a few minutes. What's more, with a consistent schedule and beauty plan, in five years you'll actually be looking as young as you do today, if not younger.

Find time to cleanse your skin thoroughly with soap and water and then cleansing cream. Then pat very quickly and briskly with skin tonic. Blot dry with tissues. Now apply a good soothing, nourishing cream and remember to work it upward and outward over face and neck.

Plan to give yourself this treatment just before doing such tasks as reading, writing, sewing, the "clean work."

That Hot Stove.

If you are going to be baking over a hot stove you may not be comfortable with cream oozing over your face—although you should be sure to use it afterward to offset the drying effect of the heat—and, if you're going to be dusting, the dust particles may fly about and the creamy surface attracts them.

If you can just sit back and sew or mend, cream your skin and let the cream get a half hour's chance to soften the skin and bring back its youthful elasticity.

Then Take Rest.

If you can, occasionally, lie down—even for 10 or 15 minutes, while the cream is on your skin—have the room dark. Place over your eyes little pads of cotton moistened with skin tonic and have your mind a complete blank. That's the grandest way to relax luxuriously. After a hard day, before the family gathers for dinner, fatigue can be routed in just those few minutes of relaxation and you'll look fresh as a daisy at the dinner table.

The next step is to remove the cream and pat with iced astringent, then go over the skin with a piece of ice covered with gauze or clean linen. After that your makeup and you should be all aglow.

The Family Marketer

Pumpkins Reach Market Here, But Housewife Must Look for 'Em.

There's no doubt about it anymore. Fall is definitely here with the arrival of pumpkins on the market. You won't find them readily available, but if you seek the hucksters' stands, there they are, prices ranging according to size.

Squabs are always delicacies. Right now you can buy them for considerably less than you'll be able to a month from now. For a dinner party, or a tempter for a sick friend, there's nothing more appropriate. Buy now while they're only 50 and 55 cents a piece.

A duck dinner always offers a pleasing variation from the usual fish, fowl and meat menus. There are two kinds to choose from—the Long Island ducks, always on hand, fresh or frozen, and the country ducks from our own locality. Some of these look decidedly inviting for 25 cents a pound. Don't forget, with a duck dinner, sour wine is a finishing touch.

Get Your Grapes Now.

In regard to wines, you should stock up on grapes right now so that your cellar will be looking right in prime this time next year.

Corn lovers regret the absence of golden bantam, but if they know how to choose they can find delectable sweet corn aplenty. You can tell it from the less tasty varieties by the long flaps on the husks. Country gentlemen and evergreen are both selling three ears for 10 cents. Both kinds have a decidedly different flavor, either of which is likely enough to prove your favorite. The former is large, with proportionate kernels, whereas the latter is smaller, with deep, irregular kernels.

Tomato Price Doubles.

In the last week tomatoes have doubled in price on the wholesale market. Retailers should consider themselves lucky that they have been comparatively unaffected by the rise. Beware, though, lest you, too, be called upon to pay. People waiting for cheaper tomatoes are liable to be left in the lurch. One dollar a basket should be considered a lucky price.

The little yellow tomatoes we suggested for preserving are down 5 cents a pound. It's a good time to change your mind and put up some of these, anyway.

The petite pickling onions selling three pounds for 25 cents offer a pleasing suggestion for your dinner tonight. Take some of these home with you and try boiling them. The result will prove highly satisfactory from the point of tenderness and adaptability to the rest of your dinner.

Second Best Seasoning.

You know, that after salt, onions may be considered the most valuable seasoning in cooking? That explains why, when cooked as a whole, they have a way of bringing out the other units on your menu.

New crops are generally rather high in price, but not so with the cauliflowers, now on the market. You can buy them for 20 or 25 cents a head and delight in their fresh flavor.

We go along taking lettuce so much for granted that when it does go up in price we're quite at loss what to do about it. Don't take such a fatalistic attitude. As long as we have to pay 10 and 15 cents a head for it, lets hunt around and find our money's worth. The iceberg lettuce generally is dependable. No matter if the outside leaves appear to be a bit ragged, if the head feels hard and firm you know you aren't being cheated.

This is the very best time of the year for lamb. You can buy baby lamb leg for 25 cents a pound, tender and digestible meat.

Would-Be Suicide Snubs Her Rescuer

Carpinteria, Calif. (AP).—R. W. Waycott, retired Pasadena capitalist, is not a man to bandy words.

He heard a young man shout that his sweetheart had quarreled with him and was trying to drown herself.

Waycott got into a boat and told her to climb in. She said, "Go away."

"Climb aboard at once or I'll hit you over the head with this oar and drag you in," said Waycott.

She did and Waycott took her ashore, where she resumed the quarrel and departed without a "Thank you" to her rescuer.

What's in Fashion?

Curves of New Corsets Give You 1900 Figure

Directed by Amos Parrish

Information as to where styles of the type illustrated and their variations are available in Washington will be given by the Fashion Department, Washington Post, on request.

Whether you call it "princess" or "mermaid" or Mae West" or "sheath" or any of those names which imply the high-busted, fitted waistline, smooth-hipped figure, you're going to want to look like it before the season is far under way. Even though you may not think so now.

And the surest way to look like it is to start at the foundation . . . meaning, of course, the corset.

With clever use of that comfortable two-way stretch material . . . with curved and bias fabric inserts . . . with longer cut hip sections and high tops lightly boned to stay well above the waistline . . . the new foundation garments will turn you into a 1900 beauty in as little time as it takes to put one on.

All-in-one garments are built to curve in the waistline and curve up the bust. Separate brassieres are designed to lift and round out.

Because dresses are so smoothly molded, every unnecessary seam has been cut out of new girdles and all-in-ones. Where seams are used, they are as fine and inconspicuous as is humanly (or machine-ly) possible.

Slide Closing.

One of the new girdles for the more slender figure is illustrated. It has the novel feature of a slide fastener down the center of the back which helps keep it snug and smooth. And placed in the back, it makes no ridge to mar the smooth outlines of a dress.

Two tiny bones, one on each side of the back, keep the high waist from rolling over.

The bandeau worn with the girdle shows how the bust can be raised and rounded even by a wisp of net.

Geometry Alters Figure.

Along with the right corset, fashion has another idea to aid you in perfecting your figure. That's her clever use of geometrical figures in the design of a dress. They can make you seem wide or narrow wherever you want to.

Our new leaflet tells you how. Send the filled-in coupon and proper inclosures and we'll mail you the leaflet.

AMOS PARRISH
The Washington Post's
New York Fashion Bureau,
500 Fifth Ave., New York.
I inclose stamped, self-addressed return envelope and 3c cents in loose stamps. Please send your leaflet, "How Geometry Solves Figure Problems."

NAME .....
STREET .....
CITY .....
STATE .....

(Copyright, 1933.)

Tomorrow: Shawl collar coats have new tricks.

Graying Hair Is The Thing, Experts Say

It's Fashionable and No Longer a Sign of Old Age, They Insist.

Platinum locks and henna-ed heads notwithstanding, gray hair is coming to the fore as just about the smartest shade in coiffures, according to the Chicago & Illinois Hairdressers Association, which recently convened in Chicago.

In a one-day style show, illustrating fashionable ways of dressing white, gray and graying hair, models used were young women, prematurely gray, to whom the early change represented nothing of a bugaboo.

Modern women, instead of developing an inferiority complex with the appearance of the first gray hair, hail its advent as increased opportunity for distinctive appearance, hair dressers assert. There has been a marked decline in demand for dyed hair.

Aversion to gray hair arose in a bygone day, when its possession was regarded as a handicap to women's advancement in business, social and professional life and sounded the death knell on hopes for future adventure or romance.

"Today," they say, "one finds that women popular in society, successful in business and happy in romance, are gray-haired as often as not. Not all of them are along in years."

"Go into the dress sections of department stores," urged one hair stylist. "Observe the number of saleswomen with gray hair. One didn't see that a few years ago. Perhaps business houses in times like these want the woman with silver in her hair, associating it with experience and stability, and engendering confidence."

Sun as Bleach.

Sunshine acts as an excellent bleach. Some stains may be removed by dampening the spot with a soapy solution and letting the sun do the rest. Several repetitions of this treatment will remove most stains.

Govern Diet And Exercise To Keep Slim

Before 30 Is Time to Get Habit; Moderation in All Things Advised.

To eat out of proportion to one's need either on the side of meagerness or superfluity is culpable in the light of modern knowledge.

A witty writer, who applied herself to the problem of reducing her weight, testified: "I removed 50 pounds in seven months without exercising anything but my intelligence!"

The only way to rid oneself of extra pounds is to create a discrepancy between food intake and energy output, and to do this, one must either abstain from foods, or go in for strenuous exercises.

The better method is to apply both remedies in moderation. Increasing one's exercises is apt to put a keener edge on one's appetite and, for that reason, it is practical for overweight persons to engage in a limited program of exercises early in the day. During the ensuing waking hours, they can carefully count their calory intake. And the best way to keep the count low is to turn aside from starches and fats, such as bread, potatoes, butter, cream and rich milk, as well as pastries and candy.

Persons with an hereditary tendency to store bodily fat easily should be on guard before the age of 30, after which age most people show a tendency toward increased girth. The time to adjust one's diet is when the tendency to store fat first appears. The problem of removal of weight is vastly more complicated than thwarting its growth.

Apropos This New Era of Luxury!

Pure Dye French Crepe "Hand Made"

Hand-Drawn, Alencon Trimmed Slip

$3.95

Fastidious lady that you are, of course you're going in for this new season of elegance from the skin out! But did you dream of finding pure dye silk "handmades," exquisitely embroidered, faggoted, appliqued or encrusted with lovely laces . . . priced way below the "expensive" class, in this day of ascending prices! Slimly bias cut along the same mermaid lines as your "swish" outer apparel.

Panties, $1.95, $2.95

Tearose, with faggoting, applique, or lace insets. Sizes 17 to 21.

Chemise, $2.95

Tearose, tailored or lacy. Sizes, 32 to 44.

Slips, $2.95, $3.95,

Tearose or white, straight or V top, with deep lace yokes. 32 to 44.

Gowns, $2.95 $3.95

Lace yokes, embroidery, drawnwork. Tearose or blue. 16 to 17.

Third Floor—

Lansburgh's

7th, 8th and E

THE NEW Jelleff's

1216-1220 F STREET

What's in Fashion?

Curves of New Corsets Give You 1900 Figure

An Evening Girdle by Dorothy Bickum

$7.50

Join the new movement toward curves, for the mermaid figure is the smartest thing for 1933. This Dorothy Bickum "Vagabond" is of Lastex with back fastening to give that smooth-hipped effect. The lace bandette sketched is in sizes 32 to 36 and costs $1.

THE GREY SHOPS—SECOND FLOOR.

Share in the Outstanding Values in Our Great Roto Sale—Now in Progress.

Radio Waves and Ripples

RADIO'S first play based on Pennsylvania avenue's 1932 bonus battle will go out from WOL Friday night at 7:30.

Ronald Dawson, Washington radio playwright, made the piece, called it "Bums?" WOL says it's his best.

Justin Winkle, Dennie Connel, Harold Winberger, Wilbur Bettes, Naoma Wardenl and Charles C. Gillman are in the cast.

Whitecaps Tonight.

Guy Lombardo, Burns and Allen, 8:30; Fred Waring, Harry Richman, Milton Berle, 9:00; After Dinner Club, Strickland Gilliland, 9:30—WJSV; Fanny Brice, George Olsen, 7:00; NRA Dinner, 9:30; Violet Wachter's "Doors," 10:15—WRC; Crime Club, 7:00; Oritz Tirado, 8:30—WMAL.

The race for navy arms to beat the 1935 London conference deadline will be described by the U. S. Navy's Acting Secretary, Col. Henry L. Roosevelt, for an N. B. C. broadcast at 9:30 p. m. Tuesday. The colonel is one of the few assistant secretaries brought up on the sea. During the Spanish-American War he was a midshipman.

Five darkies, ages 10 to 13, disrupted a lot of well-laid plans when WRC decided to give their kazoo, their washboard and their singing a tryout.

Their noises engaged the attention of other auditioners, including Agriculture Department big wigs on the Farm-Home hour. All came over to listen and see—stayed too long.

In the same studios tonight Shara Kerbel dedicates her High Spots program to Bridegroom Herluf Provensen. It starts at 8, with an all-Washington cast.

Ripples.

On the Fleischmann Hour tomorrow night will be crammed Buster Keaton, Fay Bainter, Moran & Mack, Child Singer Mary Small and Vallee . . . tune in at 7 o'clock, N. B. C. . . . Bandman Phil Spitalny has been in the business 15 years . . . WJSV puts him on at 7:30 p. m. Friday . . . those Smith brothers, Trade and Mark, start a new broadcast series early in October . . . N. B. C. gets them, whiskers and all . . . Olsen and Johnson need one more noise maker . . . this time it's one who can make cow noises . . . Columbia puts Metropolitan Tenor Nino Martini over the waves Tuesday night in Wagner's "Prize Song" . . . Ted Husing will direct reenactment of Helen Wills Moody's tennis default . . . the local C. B. S. station has it scheduled for Tuesday at 9:30.

Stephen Fox wants a job in Gracie Allen's Shakespearean Theater . . . eight out of nine of his last Columbia leads have been madmen . . . the Boswells are coming to an F street stage soon . . . a Columbia cooking adviser would put all guests to work in the kitchen . . . NRA's "We Do Our Part" gave her the idea . . . N. B. C. networks will carry New York's NRA parade today . . . four air reporters will be used . . . and Magazine Editor Ben Adams will outline NRA obstacles and triumphs for the same broadcasters at 2:30 p. m. . . . "Old Man River," "Stardust," "Russian Lullaby," "Tea for Two," are some of the "ten greatest popular songs" N. B. C. has picked for a Saturday program . . . Tito Guizar sang for two hours before resting at a recent Long Island party . . . he filled 20 requests, used four languages.

The deep contralto voice of Raxanne Wallace (top) has traveled the networks several times a week since an N. B. C. official first heard it on a phonograph record. Heard tonight will be Harry Richman (right) with Fred Waring's Pensylvanians in a C. B. S. Nation-wide broadcast. Shown also are Don Carney and one of the dogs he talks about in his weekly Dog Chats for N. B. C.

The Post Radio Time Table

Wednesday, September 13 — TODAY IN WASHINGTON — Eastern Standard Time

	316 M—WRC—950 KC	476 M—WMAL—630 KC	288 M—WJSV—1460 KC	229 M—WOL—1310 KC
6:30	Health Exercises		Elder Michaux	
6:45	" "	Early Risers' program	" "	
7:00	Organ Rhapsody	Breakfast Club	Sun Dial	Musical Clock
7:15	" "	" "	" "	" "
7:30	Landt Trio & White	" "	" "	" "
7:45	Florenda Trio	" "	" "	" "
8:00	Morning Devotions	" "	" "	Birthdays (Clock, 8:05)
8:15	Bradley Kincaid	" "	" "	Musical Clock
8:30	Cheerio	" "	Waltz Dreams	" "
8:45	"	" "	" "	" "
9:00	Breen & De Rose	Southern Singers	Gray Moods	" "
9:15	Young Artists' Trio	News	Bill and Ginger	" "
9:30	Time; The 3 Scamps	Today's Children	Luxembourg Gardens	" "
9:45	Betty Crocker	Singing Strings	Gene Stewart	" "
10:00	Jean Abbey	" "	Cooking Closeups	Request Program
10:15	Household Institute	Marion & Jim Jordan, songs	The Four Showmen	" "
10:30	Betty Moore	Rhythmic Ramblers	Tony Wons	" "
10:45	Fields & Hall	" "	Will Osborne; Travelers	" "
11:00	Arnold, Commodores	Eva Taylor, Crooner	Voice of Experience	Concert Vignettes
11:15	Dorothy Fuldheim	Originalities	Ed McConnell	" "
11:30	Wings of Song	Merrie-Men Quartet	Concert Miniatures	Songs We Love
11:45	" "	Pat Kennedy	" "	Paul Whiteman
12:00	" "	Vic & Sade	Columbia Miniatures	Luncheon Concert
12:15	Four Horsemen	Wendell Hall	George Hall Orchestra	" "
12:30	Rex Battle Ensemble	Farm, Home Hour	Michael Rex Orchestra	Tango Argentina
12:45	" "	" "	" "	Church of Air
1:00	Lotus Gardens Orch.	" "	Ann Leaf	Sign Off
1:15	" "	" "	" "	
1:30	Carlton Ensemble	Syncopators	Pontiac Singers; Russo 1:35	
1:45	" "	Happy Jack	Captivators	
2:00	Grande Trio	Carlton Ensemble	"	
2:15	" "	Words & Music	Mme. Cutter	
2:30	Woman's Review	Happy Days in Dixie	" "	
2:45	" "	" "	Luis Russell Orchestra	
3:00	"Pop" Concert	Southern Symphonies	" "	Walter Reed Requests
3:15	" "	" "	Artist Recital	" "
3:30	Texas Cowgirl	"Swimming," Geo. Fisher	" "	Sports and Variety
3:45	Lady Next Door	Morin Sisters	Mark Warnow's Orchestra	" "
4:00	Al Bernard, Minstrel	Casino Orchestra	News; Dance (4:05)	Musicale
4:15	Musical Interlude	" "	Jack Brooks' Orchestra	Forget Me Nots
4:30	The Three Jesters	Tea Time	Hollywood Looking Glass	Louis Rothschild
4:45	Melodic Wanderings	" "	Round Towners	Boswells (Scores, 4:50)
5:00	Viennese Ensemble	Dick Messenger's Orch	Skippy	Something for Everyone
5:15	Aunt Sue & Polly	" "	Columbia Miniatures	" "
5:30	William Hard	Health and Happiness	Jack Armstrong	Scores; Everyone
5:45	Scores; Music	News	Tarzan	Something for Everyone
6:00	Detective Mystery	Amos 'n' Andy	Morton Downey	California Gypsy Orch.
6:15	Marvelous Melodies	Ray Heatherton	Scores; Music (6:18)	Today in Sports
6:30	Lum & Abner	Cyrena Van Dordon	Dolf Martin; Quartet	Lombardo and Crosby
6:45	The Goldbergs	Richard Himber's Orch	Boake Carter	All-String Quartet
7:00	Chase & Sanborn	Crime Club	Wonder Bakers	Piano Pictures
7:15	" "	" "	News	" " (News, 7:20)
7:30	Stephen Foster Songs	Potash & Perlmutter	The Metropolitans	Opportunity Night
7:45	" "	King's Jesters	" "	" "
8:00	Ferde Grofe's Orch	Jeanette Vreeland	Irvin Cobb	" "
8:15	High Spots	Owen D. Young	Kate Smith	" "
8:30	One Man's Family	Ortiz Tirado	Lombardo; Burns-Allen	Orchestral Gems
8:45	" "	" "	" "	" "
9:00	Pipe Club	History	Waring; Richman-Berle	Good Night
9:15	" "	" "	" "	" "
9:30	NRA Day Dinner	Wolcott Gibbs Banquet	Borden Club	
9:45	" "	" "	" "	
10:00	Meyer Davis Orch.	The Pestilion	Howard Barlow Col. Orch	
10:15	"Doors," Violet Wachter	The Poet Prince	Ver Van	
10:30	Harry Sosnick's Orch.	Jack Denny's Orch.	WJSV Surprises	
10:45	" "	" "	Tom Gerun's Orchestra	
11:00	News; Ben Bernie	Club Michel Orch.	Barney Rapp's Orchestra	
11:15	Ben Bernie	" "	" "	
11:30	Mark Fisher's Orch.	Henry King's Orch.	News	
11:45	" "	" "	Lost City Mountaineers	
Midn.	Club Michel Orch.	Weather Forecast	Sign Off	

Bar Review Courses
In Preparation for December
Virginia Bar Examinations
First Session, Sept. 16, 3 P. M.
Fee: $45. Terms.
HERBERT R. GROSSMAN, LL. M., Ph. D.
607 Investment Bldg. NA. 2370.

ANCHOR BAR TEETH
$10 Plates Repaired While You Wait.....$1.00
Dr. Lehman
437 7th St.
Opp. Lansburgh & Bro.
PHONE NAtional 8277

ABC Oil Burner
A small down-payment will install your Oil Burner now. Nothing more to pay until next fall.
AIR-CONDITIONING EQUIPMENT.
ABC OIL BURNER & ENG. CO., INC.
1322 H St. N.W.
Phone National 2112-4-5-6-7.

Passengers—Express U. S. Air Mail
90 minutes to NEW YORK
ROUND TRIP RATES: New York $20, Atlantic City $22.50, Adams, $65, Jacksonville $72.48, Miami $109.77.
Multi-Motored Planes. 16,500,000 Miles Experience.
EASTERN AIR TRANSPORT SYSTEM
808 - 15th St., N.W. (National 6922)
Washington Airport (National 3646)

SCHOOLS AND COLLEGES

PEABODY Conservatory
BALTIMORE, Md.
OTTO ORTMANN Director
Mt. Vernon Place and Charles St.
Phone Vernon 5398
Including
PREPARATORY DEPT.
Virginia Blackhead, Supt.
21 E. Mt. Vernon Place
Phone Vernon 0066
Its endowment enables it to offer exceptional advantages for Musical Culture in all Grades and Branches
INSTRUCTION ON ALL ORCHESTRAL INSTRUMENTS
FALL TERM BEGINS
OCTOBER 2nd
Class and Private Lessons
Conservatory Office
Apply between 10 A. M. and 4 P. M.
Preparatory Office
Apply between 9 A. M. and 6 P. M.
Circulars on Request

SCHOOLS AND COLLEGES

WOODWARD SCHOOL
A Leading Preparatory School for Boys. Accredited—Exceptional Athletic and Gymnasium Facilities. Men Teachers Only. Sixth Grade Through High School. University Scholarship Award. Fall Term Begins Sept. 18.
1736 G St. N.W. (Y.M.C.A.) No. 0800

EVENING HIGH SCHOOL
Fully Accredited
Opens September 14
Washington Preparatory School (Co-educational) Catalog
1736 G St. N.W. NA. 0250

National University
Fall Term Begins September 25, 1933
SCHOOL OF LAW
School of Economics and Government
Registrar's Office
Open for Registration 9 a.m. to 7 p.m.
818 13th STREET N.W.
Tel. Na. 0617.

Washington College of Law
Co-educational
Thirty-eighth Year
Fall Term Begins September 18
Day Division, 9:00 to 11:00
Evening Division, 5:10 to 7:00
Three-year course leading to LL. B.
Fourth-year course leading to LL. M. and M. P. L.
2000 G St. N.W. MEt. 4585

The Swavely School for Boys
An outstanding preparatory school in Northern Virginia, which accommodates 100 boys. Non-military, non-sectarian. Specializes in character building and sound scholarship. Adequate equipment; fine athletic field; golf course. Special courses for West Point, Annapolis and the Coast Guard.
Fall term opens September 18
For Catalog Address
Eli Swavely, *Headmaster*
Manassas, Virginia Dept. S

Sidwell's Friends School
For Boys and Girls
51st Year Begins Sept. 19
CITY SCHOOL, 1809-1819 I ST. N.W.
All Grades and High School.
SUBURBAN SCHOOL, 3901 Wis. Ave.
Kindergarten and Grades I Through VI.
Country Club. Two Gymnasiums. Swimming. 10 Acres of Playground. Bus Service.
THOS. W. SIDWELL, A. M., Principal.
Telephone National 0284.

A REPORT OF PROGRESS

Three months ago today, the following statement by Mr. Eugene Meyer appeared in the first issue of The Washington Post under Mr. Meyer's ownership:

> "It will be my aim and purpose steadily to improve The Post and to make it an even better paper than it has been in the past. It will be conducted as an independent paper devoted to the best interests of the people of Washington and vicinity, and hopes to have their interest and support.
>
> "I think I should, in this connection, make it clear that, in purchasing The Post, I acted entirely on my own behalf, without suggestion from or discussion with any person, group or organization."

The Post desires to report to its readers the progress that has been made in the period since the above announcement appeared.

Customarily, circulation declines in the Summer vacation season, on account of the large number of readers who go to the seashore, to the mountains, or abroad. In the last three months, however, the Post circulation has *increased* approximately 10 per cent.

Advertising also has increased. In the month of July, The Post *gained* 171,690 lines of advertising, and in August *gained* 188,447, over the corresponding months of the year before. These increases in patronage follow material changes in the aspect and contents of the paper itself.

A new and modern type was purchased to make the paper easier to read. Improvements were made in mechanical processes to assure a cleaner printing of each of the pages.

The news and editorial staffs have been largely increased, in order that the presentation of fact shall be fuller and more accurate.

The use of more and better illustrations has brightened The Post's columns and improved its appearance.

The Post plans to continue this program of expansion and progress, and will report from time to time those developments in its growth which the management believes will prove of interest to its readers.

THE WASHINGTON POST PUBLISHING CO.

U. S. Banking Must Improve, Stonier Says

Education Head Addresses Institute's Annual Dinner Meeting.

The American banking system can and must be improved. So Dr. Dr. Harold Stonier, educational director, American Institute of Banking, informed members of Washington Chapter of the institute last night at the Raleigh Hotel.

Dr. Stonier delivered the principal address at the annual dinner meeting of the educational committee of the chapter, marking the inauguration of its next school year. It was attended by representatives of the committee, faculty, officers, governors and consuls of the chapter, and some guests.

Dr. Stonier said the banking system today is a far better one than it was 25 years ago and has given credit facilities to develop the greatest industrial, agricultural, and commercial nation in the world.

Improvement and Law.

The still needed improvement of our banking system can not come by law alone, however, he declared. The rank and file of our people have to realize that we must somehow or other retard our propensity for gambling, he warned, and we must slow up the development of our resources if we want safe banking. We can have safe banking if we will follow safe economic objectives, he emphasized.

"Simply passing a law to prohibit gambling means nothing, Dr. Stonier reminded. We passed a law to prohibit the consumption of alcohol, but the law was ahead of our ideals on the subject and hence failed. And banking law will fail if it is not supported by the rank and file of the people.

"There has been more public education in the field of banking in the United States since March 4, than during any other similar period in our history. The President of the United States has been responsible for a good deal of it. People realize now that they can not convert the United States of America into cash overnight.

Predicated on Averages.

"Any banking system must be predicated on the law of averages just as any business system must be. We can not all buy shoes on the same day. It would break down our whole system of the manufacture and distribution of footwear. We can not all get our deposits converted into gold or currency overnight. We tried that and failed."

The American banking system of the future will be a better one, he predicted, by virtue of its experience during the past four years. Not only will we have better bank management, but our banking clientele will also be more intelligent about its responsibilities toward the bank.

"It is very rare," he concluded, that a bank fails if all its borrowers pay their notes. In most cases the bank fails only because the community first fails the bank."

Vass Is Speaker.

George O. Vass, vice president and cashier, Riggs National Bank and president of the District of Columbia Bankers Association, informed the junior bankers of his organization's interest in the constructive work of the chapter and its appreciation of its contribution towards higher standards of bank administration.

Raymond B. Dickey, dean of the faculty, praised the interest and energy of local bank employes, who, after the day's work, study the courses of the institute. Robert H. Lacey, cashier, Columbia National Bank and president of the chapter, outlined its educational program for the year, 1933-1934. J. Earle McGeary, W. B. Hibbs & Co., chairman of the membership committee, and William H. Laughlin, Washington Loan & Trust Co., chief consul, reviewed the work of their respective groups. Walton L. Sanderson, Hamilton National Bank, chairman of the educational committee, presided.

Washington agency of the Equitable Life Assurance Society of the United States has concluded an interesting educational conference at Orkney Springs, Va. This meeting followed a 65-day campaign of policy application writing by agents in which a specified mark had to be achieved to qualify for attendance.

The campaign ended September 5, anniversary of William Alexander, secretary of the society. More than 60 persons, including 34 accredited delegates with their families, as well as officials of the home office, were in attendance.

Among Meeting's Guests.

Among the guests were R. R. Hale, superintendent of agencies, Southern department; L. W. Klingman, manager, salary savings division; Field Instructor F. R. Amthor, all of the home office, New York; Victor E. Beamer, manager, Florida agency; T. Woody Evans, Roanoke, Va., a district manager.

As a result of the campaign of its members to qualify for the conference, the local agency wrote 224½ applications for the August period, compared with 176 in the period last year. During the July part of the effort, 206½ applications were written, contrasted with 146½ in July 1932. In the first five days of September, concluding the contest, it secured 112 1-6 applications in comparison with 23 in this period a year ago.

Leaders in the campaign of the local agency were David M. Stephens, first, with 29 2-5 applications; David W. Darden, second, with 23½ and John A. Vanden Heuvel, 22 1-5. Mr. Stephens as leader, has been delegated to present the report of the local campaign to Secretary Alexander at Chicago, September 25, where winners in all agencies will do likewise.

The board of directors of Riggs National Bank, at its latest meeting, declared a quarterly dividend of $2 per share, payable October 16, to stockholders of record September 30, according to announcement made by Robert V. Fleming, president of that institution.

More Federal Aid For Iowa Sought

Gov. Herring, Here, to Ask $1,000,000 Relief.

Declaring Federal relief grants on the basis of matching local funds will be insufficient to carry Iowa unemployed through the winter, Gov. Clyde L. Herring of Iowa said yesterday he will ask for about $1,000,000 from the "discretionary" fund available for direct grants to States.

"I am also anxious to point out the imperative need for increasing farmers' purchasing power," the governor said. "The success of the NRA depends on bringing farmers, who represent 50 per cent of the Nation's consumers, into the buying market."

Gov. Herring is in Washington to assist in hearings on the automobile code in his capacity as industrial adviser to the NRA for motor vehicle trade. He probably will preside at the preliminary hearing on the motor vehicle code today in preparation for the public hearing Monday.

Dividend Voted For Quarter By Acme Steel

Auburn Autos Announce Return of 50 Cents on Shares.

Chicago, Sept. 12 (AP).—Directors of the Acme Steel Co. declared the regular quarterly dividend of 25 cents a share, payable October 2 to stock of record September 20. The company will assume payment of the 5 per cent Federal tax.

The Auburn Automobile Co. today announced a dividend of 50 cents a share in cash. The dividend is payable October 2 to stockholders of record September 21.

New York, Sept. 12.—Directors of Selected Industries, Inc., have declared the regular quarterly dividend of $1.375 a share on the $5.50 dividend prior stock, payable October 1 to stockholders of record September 16.

Directors of the Broad Street Investing Co., Inc., have declared a dividend of 20 cents a share on the capital stock, payable October 1 to stockholders of record September 18.

Directors of Capital Administration Co., Ltd., have declared a dividend of 75 cents a share on the preferred stock, Series A, payable October 1 to stockholders of record September 18.

Per share earnings of corporations reporting this week, with comparisons for a year ago, included the following:

Year ended June 30—	1933	1932
National Casket Co.	$1.06	$2.08
Torrington Co.	2.25	2.98
Bklyn.-Manhattna Transit.	7.54	7.43
6 months ended June 30—		
Burroughs Adding Machine.	.09	.06
12 months ended July 31—		
California-Oregon Power pf.	6.34	7.68
Duquesne Light pf.	39.86	46.47
7 months ended July 31—		
Wheeling & Lake Erie 1st pf.	4.64	.....
Year ended May 31—		
Republic Stamp. & Enameling	.17	1.10

Kansas City Pay Roll Gains Million.

Kansas City, Mo., Sept. 12 (U.P.). Returns from the NRA canvass indicated Kansas City pay rolls will be increased almost a million dollars by October 1, with more than 8,000 persons given work since the recovery program was inaugurated.

Railway Bonds Lead Market In New Gains

Industrials Join Advances as Sales Mount to $10,042,000.

New York, Sept. 12 (AP).—Reports of continued gains in freight car loadings brought renewed buying into secondary carrier bonds today and advances of 1 to around 2 points were held by a number of the speculative favorites.

While some of the industrials improved substantially, the utilities were rather indifferent. With the exception of some of the liberties, United States Government securities were inclined to sag moderately and foreign obligations were still somewhat irregular.

Trading activity expanded under the demand for the rails and industrial specialities and sales totaled $10,042,000, compared with $8,520,000 yesterday. The average for 60 domestic corporate issues was up two-tenths of a point.

Among the more active rail gainers were some liens of Baltimore & Ohio, Erie, Great Northern, Hudson & Manhattan, Illinois Central, International Great Northern, Missouri Pacific, New York Central, Nickel Plate, Southern Pacific and Union Pacific.

Bonds of International Telephone and Western Union were in fair demand and the better industrials included issues of Certain-teed, McKesson, National Steel, Philadelphia Reading Coal & Iron, Remington Rand, Texas Corporation, United Drug and U. S. Rubber. Profit taking in the last hour cut down extreme advances in most categories.

Liberty Fourth 4¼s received the best support in the Federal section, closing with a net gain of six-thirtyseconds of a point. All of the treasuries declined one-thirty-seconds to eight-thirtyseconds of a point.

Both Buenos Aires 6s of 1960 gained around 4 to 7 points and bonds of Dutch East Indies, France, Canada and Switzerland advanced 1 to 3, probably in response to a rally in foreign exchange rates.

American Cotton Stocks Are Smaller

New York, Sept. 12 (AP).—World stock of American cotton at the end of the season July 31 were 239,000 bales less than previously indicated, the New York Cotton Exchange Service reported today, and more than offset the increase of 98,000 bales in the Government crop forecast issued Friday when the latter is converted to a running bale basis.

The service had estimated that cotton mills of the world used 14,132,000,000 bales of American cotton last season. The world stock of American cotton at the end of the season amounted to 11,736,000 bales.

The service now estimates that the world supply of American cotton this season will be 24,068,000 bales or 141,000 bales less than estimated sometime ago.

Treasury Certificates.

(Reported by Chas. D. Barney & Co.)

Rate	Maturity	Bid.	Offer.
1¼	Sept. 15, 1933	100	100 3-32
¾	Dec. 15, 1933	100 10-32	100 12-32
4¼	Dec. 15, 1933	101 6-32	101 8-32
3	May 15, 1934	101 28-32	101 30-32
2¼	Aug. 1, 1934	101 22-32	101 24-32
¾	June 15, 1935	103 19-32	103 22-32
2½	Apr. 15, 1936	103 1-32	103 3-32
3¼	Aug. 1, 1936	104 1-32	104 3-32
2¾	Dec. 15, 1936	102 26-32	102 29-32
3	Apr. 15, 1937	103 1-32	103 4-32
3¼	Sept. 15, 1937	103 12-32	103 15-32
2½	Feb. 1, 1938	101 13-32	101 16-32
¾	Mar. 15, 1934	100 10-32	100 12-32
1¼	Aug. 1, 1935	101 11-32	101 13-32
2¼	June 15, 1938	101 31-32	102 2-32

Stocks Lose in Battle To Continue Advances

Rallies in Early Trading Yields to Average Decline of Six-Tenths in Quieter Trading; Sales Increase to 2,240,396 Shares.

New York, Sept. 12. (AP).—Stock market enthusiasms waned a bit today after an early bid for extension of Monday's rally. Prices exhibited considerable resistance to such selling as trickled through the list during the afternoon, but the market lacked the strength for further appreciation and final prices were generally lower.

Forenoon trading was active, particularly in the first half hour or so which saw some extension of yesterday's gains. Later, volume dwindled and the market became colorless. Net losses averaged into a major fraction, though some of the favorites were down a point or slightly more. Sales totaled 2,240,396 shares.

In stocks, oils maintained an upward direction and so did some of the motors. Petroleums were slightly higher at the close, but automobile issues were more subject to the profit-taking which pared down prices eleswhere. Chrysler succeeded in negotiating 50 for the first time in about four years, then lost more than a point net. General Motors touched its best price since 1931 and held part of the advance.

Other industrial leaders limited their losses largely to moderate proportions. U. S. Steel, Bethlehem, American Can, General Electric, Harvester and Westinghouse lost major fractions to about a point. Case and Allied Chemical yielded 2. Rails were somewhat lower, New York Central, Southern Railway, Southern Pacific and Chesapeake & Ohio dipping slightly. Union Pacific lost 2½, while Santa Fe closed unchanged. Alcohols got no inspiration from Maine's prohibition repeal vote, and finished with declines.

American Telephone was firm on reports that the Bell system's might report a net gain in installations for September. Southern Bell, had a small increase in August, while the New York company, which has 20 per cent of the system's phones, reported the small loss of 7,000 conections last month, leading to a supposition that seasonal trends would put total figures for September in the black.

Dollar exchange weakened, suggesting that the inflationay impulses held responsible for yesterday's share market advance had sent some echoes abroad. Wall street, however, appeared less eager to take this tack.

Business news added little to what was already known of industrial trends. Several railroads reported larger car loadings for last week, which included Labor Day, than a year ago. The Federal Reserve Board's department store sales statistics for August represented a gain of 16 per cent over 1932, while the gain from July of this year was better than seasonal.

Commenting on conditions in the steel industry, American Metal Market said that broadly speaking output is receding at about the pace at which it had previously increased, the country, continued the review, "is now engaged in liquidating some of the stocks of steel and manufactures of steel it accumulated recently and production may well pass below the rate of ultimate consumption. For a time steel will not be an indicator of the volume of general industrial activity and the steel consuming industries will have to be studied in detail for information as to the business situation."

Exports of Grain Rise During Week

(Associated Press.)

Grain exports from the United States last week amounted to 275,000 bushels, against 56,000 bushels the preceding week and 924,000 during the corresponding week of last year.

Commerce Department figures yesterday gave the following comparisons between last week's exports and those for the week before: Wheat, 1,000 bushels, against 3,000; barley, 240,000, against 30,000; corn, 22,000, against 6,000; oats, 12,000 against 17,000. No exports of rye were reported for either week.

Canadian grains exported last week from United States ports amounted to 431,000 bushels, against 612,000 the preceding week, while exports of North American wheat flour were 15,000 barrels, against 55,000 barrels.

The Markets at a Glance

What The Stock Market Did.

	Tue.	Mon.
Advances	254	530
Declines	312	82
Unchanged	159	86
Total issues	725	698

Stocks—Early rallies failed to hold and the list closed six-tenths of a point down. Trading volume increased to 2,240,396 shares.

Bonds—Secondary carrier bonds led the market to higher ground. Advances averaged two-tenths of a point. Sales increased to $10,042,000.

Curb—Price changes were irregular and the market closed lower. Alcohols, some utilities and mining issues suffered moderate declines. Sales volume mounted to 315,000 shares.

Wheat—Fresh rallies failed to continue and wheat finished lower. Profit-taking was blamed. All grains were down. September wheat sold at 83⅝; May, at 91⅞.

Cotton—Rallies were reduced as cotton was influenced by reactions in other markets. The general offerings closed unchanged to 4 points up.

Rubber—Crude futures closed steady. September sold at 6.80; December, at 7.16 to 7.17.

Sugar—Raw sugar sold at 3.60; refined, at 4.70.

Coffee—Spot coffee was quiet. Rio No. 7 sold at 7½; Santos No. 4, at 9.

Silver—Bar silver in New York was firm. It sold ½ higher, at 37⅛ cents per ounce.

Gold—Bar gold sold in the United States at $29.21 cents per ounce; in London, at 127 shillings and 7 pence.

Dollar—The United States dollar lost on foreign exchanges. It stood in New York, with reference to other currencies, $4.56¾ to the English pound; 5.58 cents to the French franc, and 34.00 cents to the German mark.

Securities Averages.

(Associated Press.)

Stocks.	50 Ind.	20 RR.	20 Ut.	90 Tl.
Yesterday	96.8	51.6	85.5	87.8
Prev. day	97.2	52.2	86.8	88.4
Week ago	93.8	51.9	86.9	86.1
Month ago	89.9	50.3	91.6	84.1
Year ago	62.8	33.0	99.9	64.7
3 yrs. ago	167.6	121.2	226.3	170.7
6 yrs. ago	138.6	119.9	122.3	128.3
High, 1933	102.1	58.0	113.7	96.9
Low, 1933	42.3	23.5	61.5	43.9
High, 1932	72.3	39.8	111.0	73.9
Low, 1932	35.1	13.2	51.8	35.0
High, 1931	140.2	106.2	203.9	144.3
Low, 1931	60.0	30.8	92.8	61.3
Bonds.	20 Ind.	20 RR.	20 Ut.	60 Tl.
Yesterday	75.3	79.0	82.6	79.0
Prev. day	75.2	78.8	82.6	78.8
Week ago	75.5	80.0	83.3	79.6
Month ago	76.1	81.9	85.7	81.2
Year ago	68.5	71.0	85.3	74.9
2 yrs. ago	81.9	91.5	98.7	90.4
3 yrs. ago	94.7	109.0	101.1	101.6
High, 1933	77.1	84.9	88.5	83.5
Low, 1933	58.3	57.0	74.1	63.6
High, 1932	71.3	78.0	86.2	78.1
Low, 1932	53.2	47.4	70.9	57.5
High, 1931	90.4	105.7	101.5	98.7
Low, 1931	62.3	62.3	80.2	68.5

(Copyright, 1933, Standard Statistics Co.)

Foreign Markets.

London, Sept. 12 (A.P.).—A more cheerful tone was registered on the stock exchange today. International issues were generally higher on better advices from New York while most industrials also improved. Wet stocks were the most prominent. Oil shares rose in anticipation of a possible rise in the price of petroleum here and German bonds rallied somewhat. The market closed firm.

Paris—Buying, stimulated by the advances in Wall street, lifted prices on the bourse. Bank, electrical, oil, rubber and mining shares especially improved. The closing was steady.

Berlin—Increased private purchases for speculative accounts strengthened prices on the boerse.

Wool Market.

Boston, Sept. 12 (A.P.).—(U. S. Department of Agriculture.)—Relatively little business has been transacted in wool thus far this week; but there is some interest being shown. Asking prices are very firm as recent advances, but the advanced prices have slowed up sales. Good French combing 64s and finer territory wools in original bags are being held at 77@78 cents, scoured basis. Similar lines running to short French combing staple are mostly firm at 75@76 cents, scoured basis.

Naval Stores Firm.

Savannah, Sept. 12 (A.P.).—Turpentine firm, 41½; sales, 50; receipts, 761; shipments, 178; stock, 17,350. Rosin firm; sales, 600; receipts, 2,317; shipments, 839; stock, 104,719. Quote: B, D, E, F, G, and H, 3.75; I, K and M, 3.80; N, 3.85; WG, 4.10; WW and X, 4.30.

Buying of Lead Is Feature in Metal Markets

Copper Trade Still Lags as Smelters Settle Codes; Steel Yield Cut.

New York, Sept. 12 (AP).—Renewed buying of lead, following a short lapse of quietness, was the outstanding feature in the nonferrous metal markets this week. The earlier demand was said to have supplied consumers' needs for the first half of September, but the fresh buying wave which developed in the latter half of the week extended into October.

Battery manufacturers were the outstanding buyers, owing to continued activity of the automobile trade, but miscellaneous users also took considerable quantities, and the demand exceeded daily smelter intake. Prices, however, remained unchanged.

The copper trade was still marking time while custom smelters and producers continued efforts to iron out differences which checked final adoption of the recovery code for this industry.

Business Is Limited.

In the meantime, business was on a very limited basis at the unchanged price of 9 cents for electrolytic in the Connecticut Valley. Optimistic statements were being made in the trade, despite current dullness.

Sellers were expecting renewed demand to cover fourth quarter needs when uncertainties were removed. A trade leader was quoted as predicting a return of normal conditions within six months, and estimating that surplus stocks had been reducted 100,000 tons in recent months.

Tin declined under moderate pressure of resale offerings, but the lower levels toward the close attracted buying by consumers and importers. A favorable view of August statistics and continued domestic tin plate mill activity had little apparent influence.

Zinc Prices Sag.

Zinc prices sagged further under light offerings, which found buyers indifferent. Favorable August statistics failed to stimulate buying interest. The figures revealed a further reduction in stocks as shipments exceeded output. The trade was expecting another downward adjustment of ore prices.

Antimony displayed a barely steady tone as light offerings appeared at concessions in the face of poor demand. Some sellers, however, held steady.

Steel ignot production declined further as buyers remained cautious in placing new orders pending clarfication of numerous details in steel prices, with activity variously estimated at from 40 to 45 per cent of capacity. With the exception of a scheduled advance in strips and annealed sheets next week, prices are expected to be unchanged for the last quarter. Pig iron shipments continue active but some furnaces are being banked.

Money Markets.

Foreign Exchange.

New York, Sept. 12 (A.P.).—Foreign exchange firm; Great Britain in dollars, others in cents.

Demand Rates.

Great Britain	4.56¾	*Jugoslavia	1.97
France	5.58	*Austria	16.20
Italy	6.96	*Roumania	.88
Belgium	19.88	*Argentina	36.45
Germany	34.00	*Brazil	8.36
Holland	57.52	Tokyo	26.62½
Norway	22.90	Shanghai	29.25
Sweden	23.56	Hongkong	32.50
Denmark	20.40	Mexico City, silver peso	28.28
Switzerland	27.56	Montreal in New York	95.31¼
Spain	11.92	New York in Montreal	104.93¾
*Portugal	4.30		
*Greece	.81		
*Poland	16.30		
*Czechoslov'a	4.25		

*Nominal.

New York.

Call money steady, ¾ per cent all day. Time loans easier, 60 days, ½; 90 days, ⅝; 4 months, ¾; 5 months, ¾; 6 months, 1 per cent.

Prime commercial paper, 1¼.

Bankers' acceptances unchanged.

Bar silver firm, ½ higher, at 37⅛.

The U. S. Treasury announced the price of gold today at $29.21.

London.

The Bank of England today bought £90,790 in bar gold. Bar gold, 127s 7d.

Money, per cent. Discount rates, short bills, ⅝@7-16; three-month bills, 7-16 per cent.

Bar silver firm, 1-16 higher, at 18 3-16d.

Paris.

Three per cent rentes, 66 francs 35 centimes; 4½ per cent rentes, 83.10.

Exchange on London, 82.00. The dollar was quoted at 17.86.

Hester's Cotton Statement.

New Orleans, Sept. 12 (A.P.).—Comparisons are to actual dates, not to close of corresponding weeks. (In thousand bales): In sight for week, 287; year ago, 279; two years ago, 232; for the month, 368; year ago, 330; two years ago, 362; for season, 1,150; year ago, 906; two years ago, 883.

Port receipts for season, 781; year ago, 659; two years ago, 469.

Overland to mills and Canada for season, 68; year ago, 49; two years ago, 40.

Southern mills takings for season, 374; year ago, 287; two years ago, 270.

Interior stocks in excess of August 1, minus 73; year ago, minus 89; two years ago, 94.

Foreign exports for week, 153; year ago, 146; two years ago, 83; for season, 715; year ago, 674; two years ago, 363.

Northern and Canadian spinners' takings for week, 20; year ago, 27; for season, 237; year ago, 196.

Statement of spinners' takings of American cotton throughout the world: This week, 234; year ago, 216; two years ago, 1,170; two years ago, 1,051.

Statement of world's visible supply: Total visible this week, 8,075; week ago, 8,076; year ago, 6,710; two years ago, 6,945.

Of this total American this week, 6,475; week ago, 6,422; year ago, 5,906; two years ago, 5,093.

All other kinds this week, 1,600; week ago, 1,655; year ago, 1,804; two years ago, 1,852.

Visible in United States, this week, 4,437; year ago, 4,971. Visible in other countries, this week, 3,638; year ago, 3,739.

U. S. Treasury Receipts.

(Associated Press.)

The position of the Treasury September 9 was: Receipts, $9,428,885.13; expenditures, $10,970,173.53; balance, $1,183,107,136.89; customs receipts for the month, $8,657,315.80.

Receipts for fiscal year to date (since July 1), $437,439,537.33; expenditures, $660,952,934.49 (including $238,535,350.45 emergency expenditures); excess of expenditures, $243,819,397.16.

Copper Market.

New York, Sept. 12 (A.P.).—COPPER—Quiet; electrolytic spot and future, 9 asked.

TIN—Firm; spot and nearby, 46.00; future, 46.10.

IRON—Steady, unchanged.

LEAD—Quiet; spot New York, 4.50; East St. Louis, 4.35.

ZINC—Steady; East St. Louis spot and future, 4.65.

ANTIMONY—Spot, 8.37.

Silk Market.

New York, Sept. 12 (A.P.).—Raw silk futures closed quiet; sales, 720 bales. October, *1.76; December, *1.74; January, *1.74.

Open market quotations (60-day basis), Shanghai steam filature, 78 per cent seriplane, 20-22s, 1.70. Canton double extra, A, 1.54@1.52. Japanese special grade double extra, 81 per cent seriplane, 13-15s, 1.87.

*Bid.

Trade Trends.

(Associated Press.)

Pig Iron—September shipments of pig iron in most districts are holding up well compared with August, although new buying has fallen off sharply. It is expected, however, that the next fortnight will see some substantial pig iron purchases.

Gasoline—Despite a light spot demand, wholesale gasoline prices in the midcontinental group continue strong and prices have advanced generally about ½ cents a gallon since the recent 15 per cent hike in crude oil quotations became effective September 8.

Woolens—With the future clouded somewhat, pending determination of the effect of the NRA code, sales agents are somewhat dubious as to prices. Sales of men's and boys' wear have been satisfactory, although the week-end was slow due to warm weather. Reopening of schools brought the usual amount of clothing business to department stores and also increased sales of flannel skirts and woolen sweaters.

Sugar—Importations of sugar into the United States during the first seven months of 1933 totaled 3,010,070 long tons, reports Lamborn & Co., against 2,938,633 tons in the like period of 1932, or an increase of 2.4 per cent.

Dried Fruits—Prices of fruits continue to be well maintained and stocks on the spot are moderate. The trade has been operating throughout the summer on light stocks and an active replacement market is anticipated with the approach of cooler weather.

U. S. Insurance Of Deposits Wins Support

Chicago, Sept. 12 (AP).—Bank supervisors of the 48 States today voted themselves in accord with Federal deposits insurance, aligning with the national administration and against the stand of the American Bankers Association.

The supervisors, State officials named to regulate banking, also suggested that Federal authorities allow them to assist in putting it into effect.

Such cooperation between State and Federal officials, the supervisors said, would do much to alleviate the fear that State banks not holding Federal Reserve memberships might be unable to qualify for the Federal deposit guaranty, and ultimately might be forced to close because of lack of the insurance.

They expressed concern over the possibility of men not familiar with local conditions being placed in charge of examining State banks that were not reserve members. The American Bankers Association said the deposits guaranty might menace the operation of thousands of such banks.

"If nonmember State banks are to be examined by men familiar with local conditions, men who will make allowances, in view of those conditions, all will be well," said Dr. D. W. Gordon, of Pennsylvania, in expressing the sentiment of the convention.

He said it seemed essential that the banks in question should have their qualifications for deposit insurance measured with an equitable yardstick. The convention adopted a resolution for appointment of a committee to confer with Federal authorities to bring forth such a solution.

The supervisors expressed their sympathy with deposits guarantee after hearing Senator Arthur H. Vandenberg, of Michigan, criticize the American Bankers Association's attitude.

Vandenberg said the bankers' arguments were founded on fallacies; that State guarantee system failures in the past did not condemn the National guaranty plan for failure without trial.

He said the Federal guaranty, effective January 1 on deposits of $2,500 or less and next July 1 on larger amounts, was based on the same principle of diffused risks under which insurance companies have operated for years; that in comparison the State guarantees had involved localized and concentrated risks.

Other arguments in favor of the plan, he said, were that it would be soundly administered under the Federal Deposits Guaranty Corporation, and that it would not foster organization of new and needless banks. He said the corporation would have an intial fund of $290,000,000 and a borrowing capacity exceeding $1,000,000,000.

The Michigan senator agreed to support the supervisors' request that State officials have a voice in examining non-Reserve-member banks preparatory to including them under the corporation. He also expressed sympathy with their plan to name a committee to meet with Federal authorities to carve out a yardstick.

Flour Markets.

New York, Sept. 12 (A.P.).—Rye flour firm; fancy patents, 4.75@5.25. Rye firm; No. 2, 39¾ f. o. b. New York, and 83¼ c. i. f. New York. Domestic to arrive.

Minneapolis, Sept. 12 (A.P.).—Flour 15 higher. Carload lots, family patents, 7.45@7.55 a barrel in 98-pound cotton sacks. Shipments, 22,835. Bran, 14.00@14.50.

Rubber Closes Steady.

New York, Sept. 12 (A.P.).—Crude rubber futures closed steady, 10@18 lower. September, *5.80; December, 7.16@7.17; January, 7.32; March, 7.54@7.55. Smoked ribbed spot closed *5.88.

*Nominal.

Steel Prices Unchanged.

New York, Sept. 12 (A.P.).—Steel prices unchanged.

Dried Fruits Steady.

New York, Sept. 12 (A.P.).—Dried fruits steady, unchanged.

Hop Prices Quiet.

New York, Sept. 12 (A.P.).—Hops, quiet, unchanged.

Curb's Prices Trimmed by Profit-Taking

Alcohol and Mining Issues Hit in Decline; Sales, 315,000 Shares.

New York, Sept. 12 (AP).—The curb market was irregular today, affected by moderate profit taking in a number of issues which scored sharp gains in yesterday's upswing. Alcohols and some utility and mining shares were under mild pressure, but losses in these groups were offset by firming tendencies in oils and various specialties.

Prices were steady to slightly improved in rather active initial dealings, but trading soon dwindled as the list backed and filled over a narrow range.

The celluloid issues extended yesterday's sharp gains by 1 to 3 points. Fisk Rubber preferred acted similarly, closing 3¼ points higher, while Singer Manufacturing added 5 in light dealings. Humble Oil, Standard of Indiana, A. O. Smith, Columbia Gas & Electric preferred and Armstrong Cork firmed around a point or so.

Aluminum Co. of America eased 2, while recessions of fractions to about a point were registered by Pan American Airways, Electric Bond & Share, American Gas & Electric, Hiram Walker, Distillers Corporation-Seagrams and Lake Shore Mines.

Transfers approximated 315,000 shares compared with 267,000 Monday.

Gianini Joins Board of National City Bank

New York, Sept. 12 (AP).—Amadeo P. Gianini, head of the Trans-America Corporation and prominent Pacific Coast financier, was today elected to the board of directors of the National City Bank of New York, as was John Francis Neylan, San Francisco attorney.

Cereal Shipments Decline.

Buenos Aires, Sept. 12 (AP).—Because of decreased cereal shipments and lower prices the value of Argentine exports in the first eight months of 1933 decreased 16.8 per cent, the government statistical office announced today.

Bank Stocks.

New York, Sept. 12 (A.P.).—Over-the-counter market.

BANKS.	Bid.	Asked.
Bk Manhattan (2) XD	29½	31½
Chase Natl (1.40)	26¾	28¾
Commercial (8)	135	145
Fifth Ave (30a)	1050	1100
First Natl (100)	1345	1395
Natl City (1)	29½	31½
Public (1½)	34½	36¾
TRUST COMPANIES.		
Bankers (3)	59¼	61¼
Bklyn Trust (4)	109	114
Cen Hanover (7a)	124	128
Chemical (1.80)	36½	38½
Continental (.80)	14¾	16¼
Corn Exch (3)	80	82
Empire (1)	20	22
Guaranty (20)	306	311
Irving (1)	17½	19½
Manufacturers	16¼	17¾
N Y Title & Mtge	3	5
N Y Trust (5)	94½	97¼
Title G & T (.80)	17½	19
United States (70a)	1620	1670

Chicago Stocks.

(Furnished by W. B. Hibbs & Co.)

	Bid.	Asked.
Yellow Taxi	11½	12
Thompson	7¾	8
Wahl	1⅞	2⅜
Butler Bros	4½	5¼
National Leather	1½	1¾
Swift	17¾	18
Swift International	25½	26⅛
Midwest Oil	3	3½
City Can pf	2	2½
Edison	53	54
Public Service $100 par	27	30
Public Service no par	27	30
Quaker com	133	135
Quaker pf	116	117
Bendix	18⅝	19
Borg Warner	19¾	19¾
U S Gypsum	47	49
Illinois Brick	4¾	5½
Great Lakes Dock & Dredge	16	16½
Balaban & Katz		¾
Conso. com	½	¾
Conso pf	3¾	5
Electric Household	12	12½
McCord	8	9

Baltimore Securities.

Baltimore, Sept. 12.—Closing prices:

Arundel Corporation	24½
Black & Decker	3¾
Emerson Bromo Seltzer A	23
Fin. Serv. A	3½
U. S. Fidelity & Guar.	4¼

Goods Market.

New York, Sept. 12 (A.P.).—Cotton goods markets today were stronger. Silk prices advanced and trading was more active. Strikes continued an unsettling factor in the silk fabrics trade. Rayon was steady and active. Burlap was unchanged. Demand for spot wool goods was quite brisk.

REDUCED BRIEF PRICES
BYRON S. ADAMS
"I Never Disappoint"

DAY AND NIGHT
RANSDELL INC.
PO 1700 AT 6420123
PRINTING SERVICE

Stationers
Office Outfitters
SINCE 1888
3 Convenient Stores
CHAS. G. STOTT & CO. INC.
1513 K.—1310 NEW YORK AVE.—824 17TH.
PHONE NATIONAL 4181

EQUITABLE
Co-Operative Building Association
Organized 1879
53D YEAR COMPLETED
Think of the Future
By Saving Now
Join the Equitable and save systematically. Our plan will meet with your approval.
Subscriptions for the 105th Issue of Stock Being Received
EQUITABLE BUILDING
915 F Street N.W.
JOHN JOY EDSON, President.
WALTER S. PEART, Jr., Secretary.

PRINTING
QUALITY SERVICE
WITH NEW
1933 PRICES
Franklin J. FREA Inc.
Phone National 4040
1326 Eye St. N.W.

Transactions on N. Y. Bond Market

Total today, $10,042,000; previous day, $8,520,000; week ago, $8,471,000; year ago, $12,779,000; two years ago, $13,511,000; Jan. 1 to date, $2,391,177,000; year ago, $2,226,711,000; two years ago, $1,950,235,000.

UNITED STATES GOVERNMENT BONDS.
(Dollars and thirty-seconds.)
(Sales in $1,000.)

Sales		High	Low	Last
18	Lib 3½ '32-47	102.29	102.25	102.25
72	Lib 1st 4¼ '32-47	102.30	102.24	102.30
645	Lib 4th 4¼ '33-38	103.6	102.30	103.5
4	Lib 4th 4¼ r '33-38	103.1	102.27	102.27
62	Tr 4¼ '47-52	111.3	111	111
2	Tr 4 '44-54	107.3	106.31	106.31
1	Tr 3½ '46-56	105.4	105.4	105.4
193	Tr 3¾ '40-43 Je	102.11	102.6	102.9
31	Tr 3¾ '43-47	102.13	102.6	102.10
103	Tr 3¾ '41-43Mh	102.13	102.8	102.8
505	Tr 3¼ '41	101.22	101.16	101.20
31	Tr 3¼ '46-49	100.21	100.18	100.20
176	Tr 3 '51-55	99.10	99.3	99.7

CORPORATION BONDS.

Sales		High	Low	Last
	A			
61	Alleghany 5 '44	63½	61	61
47	Am&For P 5 2030	44½	43¼	43¼
4	Am I G Ch 5½ '49	86½	86	86
43	Am Metal 5½ '34	93¾	93½	93½
2	Am Smelt 5 '47	99¾	99¾	99¾
6	Am Sug Ref 6 '37	105¾	105¾	105¾
23	Am T&T 5½ '43	108	107½	107½
35	Am T & S 5 '60	104½	104½	104½
6	Am T&T cvt 4½ '39	117	116½	117
11	Am WW&El 5 '34	96½	96¾	96¾
24	Arm 4½ '39	89¾	89	89¾
12	AT&SF cvt 4½ '48	101	100½	100½
4	AT & SF 5 '95	95½	95¼	95¼
2

Wheat Values Close Lower After Rallies

Profit-Taking Hits Outlook for Better Prices; All Grains Slump.

Chicago, Sept. 12. (AP).—Despite a fresh advance of 1¼ cents a bushel today, wheat finished at a loss.

Profit-taking in the late dealings more than offset continued notice of inflation possibilities and of needed rain for Northern Argentina, where a repetition of severe crop damage in 1929 was suggested. A handicap to bulls was that United States Government crop figures, although confirming major losses in all cereals, were not as low as trade expectations.

Wheat closed unsettled, ½ to 1⅛ under yesterday's finish, corn, 1 to 1½ down; oats, ⅝ to ⅞ off, and provisions varying from 5 cents decline to a rise of 7 cents.

Wheat Is Nervous.

The wheat market was extremely nervous throughout the day. Mills were good buyers early, and this encouraged speculators to purchase, but finally the demand proved inadequate to absorb selling to realize profits.

Aside from inflation talk, traders were chiefly alive to reports of crop uncertainties in Argentina. Indications were that rains in that country came too late to be of large benefit in important areas, especially advanced sections North, Santa Fe and Cordoba provinces, in particular.

A leading crop expert said weather in Argentina this season had been very similar to 1929. In that year Argentine wheat production was 163,000,000 bushels, compared to a five-year average of 241,000,000. He added that a fair crop in Argentina for 1933 is still possible, but only with favorable weather.

Cool temperatures, he said, were the most important requirement for the remainder of the Argentine season.

Corn and oats receded with wheat, notwithstanding that the aggregate yield of coarse grains in North America is about 1,374,000,000 bushels less than last year's harvest, and makes the smallest total in a great many years.

Provisions at times displayed notable strength today, a circumstance attributed to talk of likelihood of export business with Germany and Russia.

Futures Price Range.

Wheat—	Open.	High.	Low.	Close.
September	84⅞	85⅛	83⅜	83⅝
December	88	89¼	87¼	87⅝
May	92¼	93½	91¼	91⅝
Corn—				
September	46½	47¼	45½	45¾
December	51⅞	52⅝	50½	50½
May	57¾	58¼	56½	56⅝
Oats—				
September	36⅞	37⅛	36⅜	36⅜
December	40	40⅞	39⅜	39½
May	43¼	43⅞	42⅝	42⅝
Rye—				
September	69	69⅞	67¼	67¼
December	73¼	74⅝	72	72⅛
May	79⅞	81	78¼	78½
Barley—				
September	50⅞	51½	50⅛	50⅛
December	55	55⅞	54½	54½
May	60¼	60⅞	59⅜	59⅜

Cash Grain.

WHEAT—No. 2 red, 85½; No. 2 hard, 86; No. 1 hard (weevily), 85.

CORN—No. 2 mixed, 48; No. 1 yellow, 48; No. 2 white, 49¼@49½.

OATS—No. 2 white, 36@36½; No. 3 white, 34@35.

RYE—No sales.

BARLEY—45@74.

TIMOTHY SEED—4.75@5.00 cwt.

CLOVER SEED—8.00@10.50 cwt.

Cattle Raisers Meet to Plan Higher Prices

Bristol, Va., Sept. 12 (AP).—Cattlemen of four States—Virginia, West Virginia, Kentucky and Tennessee—met here today to discuss mutual problems and more particularly plans for raising the present price of cattle, held by producers to be ruinous.

The meeting is sponsored jointly by the U. S. Department of Agriculture and cattle producers who ship to Eastern markets, and is under the direction of Kenneth Litton, animal husbandryman of the Virginia Agricultural Extension Division.

Roy F. Bell, of Blountville, Tenn., former president of the Tennessee Federation of Farm Bureaus, and Walter Stuart, of Elk Garden, Va., prominent Southwest Virginia cattleman, who attended a meeting at Washington last week at which the cattle industry's problems were discussed before a Department of Agriculture Board, were expected to report on the result of this conference at today's meeting.

"Every other group is organized and is being aided by the Government," Mr. Stuart said, "and if we are to exist and get a living price for our product we must act quickly and effectively. Our business is in such condition that there must be concerted action that we may get speedy relief."

Local Stocks.

(Furnished by W. B. Hibbs & Co.)
Regular call, 11:15 a. m.

Sales.

Washington Gas 6s "B," $1,000 at 102¾.
Capital Traction Co., 6 at 11.
Potomac Electric 6% pfd., 3 at 110½, 3 at 110½.
Washington Ry. & Elec. pfd., 4 at 86.

After Call.

Potomac Elec. 5½% pfd., 3 at 107¼.

Bonds.	Bid.	Asked.
Public Utility.		
Amn. Tel. & Tel. 4½s, '39	116½	.....
Amn. Tel. & Tel. ctl. tr. 5s	107	.....
Anacostia & Pot. R. R. 5s	42	50½
Anacostia & Pot. guar. 5s	91¾	96
C. & P. Tel. of Va. 5s	103	.....
Capital Traction R. R. 5s	51½	56
City & Suburban 5s	41½	.....
Georgetown Gas 1st 5s	105	107½
Potomac Elec. cons. 5%	103	.....
Potomac Elec. 6s, 1953	106	109
Washington Gas 5s, '58	86½	87⅛
Washington Gas 5s, '60	106	107
Wash. Gas 6s, series B	102½	103½
Wash. Ry. & Elec. 4s	87½	90
Miscellaneous.		
Barber & Ross, Inc., 6½s	60	.....
Chevy Chase Club 5½s	99¼	.....
Col. Country Club 5½s	97	.....
D. C. Paper Mfg. 6s	10	.....
Wash. Mkt. Cold Storage 5s	88	.....
Stocks. Public Utility.		
Amn. Tel. & Tel. (9)	131¼	.....
Capital Traction Co. (b)	11	15
Wash. Gas Light Co. (3.60)	58	65
Nor. & Wash. Steamboat	84	.....
Pot. Elec. Pwr. 6% pfd	110	.....
Pot. Elec. Pwr. 5½s pfd	107½	.....
W. Ry. & El. com. (7) (b)	275	.....
W. Ry. & El. pfd. (5) (b)	86	88
Miscellaneous.		
Emer. Bromo-Selz. "A" (2)	23	25
Lanston Monotype (4)	44	.....
Mer. Tr. & Stor. pfd	30	30½
Mergenthaler Linotype	25½	27½
*Peoples Dr. St. pfd. (6½)	83½	86½
Wdwd. & Loth. com. (1.50)	25	.....
Wdwd. & Loth. pfd. (7)	106½	.....

*Ex dividend. (b) Books closed.

Montana's Chain Stores License Tax Is $19,181

Helena, Mont., Sept. 12 (U.P.)—Montana's chain-store license tax yielded $19,181 to the State in the first six months of the current fiscal year, Chief Clerk John J. Jewell, of the State board of equalization, reports.

By far, the majority of the 5,044 licenses issued were for single stores, 4,174 of them being in this classification.

Daily Output of Oil Cut 59,113 Barrels

Tulsa, Okla., Sept. 12 (AP).—Reductions in Oklahoma and Texas brought the National crude oil output down 59,113 barrels, from 2,774,714 to 2,715,601 barrels daily last week, the Oil and Gas Journal reports.

Oklahoma cut its crude output from 548,375 to 513,860 barrels.

In Texas the reduction was from 1,297,038 barrels to 1,247,254 barrels daily, with East Texas producing only 636,558 barrels, as compared with a previous daily average of 683,118 barrels.

There was an increase from 500,150 to 513,000 barrels in California.

Other areas:

Kansas reduced production from 129,720 to 127,375 barrels a day; Eastern output shot up 11,000 barels to 128,000 daily; Rocky Mountain production increased from 78,830 to 80,840 barrels daily.

New Coal Company To Operate Soon

Morgantown, W. Va., Sept. 12 (Spl.).—A new coal operating group in this county, the Pursglove Gas Coal Corporation, has been organized, according to a certificate of incorporation filed in the county clerk's office.

The incorporators, F. I. Walton, R. K. Stevenson and E. L. Baker, all associated with the parent Pursglove organization in Cleveland, did not announce the purpose of the new company.

Frank P. Weaver, local counsel for the Pursglove interests, said he would announce later the coal that would be worked by the gas corporation. However, from usually reliable sources it was indicated that the Connellsville mine, closed several months, would be reopened and operated by the new group. The Connellsville mine is one of the largest operations in the Scotts Run field.

Calumet Steel Company Gets Large Rail Order

East Chicago, Ind., Sept. 12 (AP).—Officials of Calumet Steel Companies have anounced receipt of a $1,100,000 steel rail order from the Chesapeake & Ohio Railroad—said to be the largest order of its kind since 1929.

The Inland Steel Co. will roll 10,642 tons for the railroad, while the bulk of the remaining 16,200 tons will be rolled at the Gary works of the Illinois Steel Co.

Tardiness of Business Revival Fails to Disturb Wall Street

New York, Sept. 12 (AP).—If that autumn revival in business, which tradition says should come on the heels of Labor Day, has failed to materialize, Wall street analysts assert it should cause no serious misgivings.

As a matter of fact, they explain, that quick fillip to business after Labor Day is largely a myth. Past records show that the autumn seasonal impulse to business activity is as likely to be felt in October as September, and may even come later.

Furthermore, it is pointed out that the road to recovery from past depressions has always been rocky, so some momentary letdown, such as has recently occurred in lines like steel and cotton textiles, was to have been expected after the sharp upswing of recent months.

In some respects, the NRA campaign has added to uncertainties, and some Wall street observers think it may have made for a little temporary hesitancy, although it may well succeed in speeding the recovery process later on.

Recovery from past depressions has frequently been speeded by the investment of semispeculative capital attracted by low costs, but several factors at the moment, bankers say, have tended to make capital timid, among them the prospect of higher wages and higher costs as a result of the NRA campaign. While this is designed to help business by increasing consumer purchasing power, capital is evidently waiting to be shown. Raising of capital for new financing also has been hampered by financiers inexperienced with the new securities act.

The heavy industries, such as engineering construction, manufacture of railway equipment and heavy machinery, are lagging because of the dearth of new capital. In the meantime, the Federal administration is seeking to revive these lines through public works and the Federal Reserve banks' easy money policy.

U. S. Dollar Sinks On Foreign Marts

New York, Sept. 12. (AP).—Foreign exchanges rallied sharply against the American dollar today, apparently reflecting a renewal of the inflationary psychology which yesterday lifted prices in the securities markets.

The British pound sterling gained 2¾ cents at a cable rate of $4.57½, French francs advanced .13 of a cent to 5.59 cents, Dutch guilders spurted 1.32 cents to 57.62 cents and Swiss francs and Belgium belgas recovered about ½ cent each.

German marks, the Scandinavians and far eastern currencies also exhibited strength.

Rice Market Pact Is Expected Soon

(Associated Press.)

A. J. S. Weaver, head of the Farm Administration's rice section, said yesterday he hoped for an agreement on all phases of the proposed marketing agreement for Southern rice millers within ten days or two weeks.

Some difficulty arose through the proposed labor code offered by the millers as a supplement to the marketing agreement, but Weaver said he expected a compromise between the millers and representatives of the National Recovery Administration.

At present, a force of Farm Administration auditors are checking figures on operating costs submitted by the millers, and this work is expected to be completed within eight days.

Through the marketing agreement—if it becomes effective—Southern rice growers would be virtually assured of parity prices on their product this year. The agreement gives the Secretary of Agriculture power to fix minimum prices for each grade of rice grown in Southern States.

C. B. & Q. Car Loadings Decrease in Past Week

New York, Sept. 12 (AP).—Freight loadings of the Chicago, Burlington & Quincy Railroad system last week totaled 20,356 cars, compared with 21,961 in the previous week and 19,351 a year ago.

General Motors Ship 11,292 Cars Overseas

New York, Sept. 12 (AP).—The General Motors Corporation reported today that overseas sales for August totaled 11,292 units, or 36 per cent higher than for the same month in 1931 and 91 per cent above the aggregate for August, 1932. The total was only 616 under the figure of 11,908 in the 1930 month.

Chrysler Exports Boosted in August

New York, Sept. 12 (AP).—Chrysler Motors shipped more cars and trucks overseas in August than in any August since 1929, W. Ledyard Mitchell, chairman of the Chrysler Export Corporation, announced today. Export of passenger cars last month were 268.7 per cent of the volume for August, 1932, while Truck shipments were 537.6 per cent of a year ago. Combined shipments ran 299 per cent of August last year. Actual figures were not given.

"What is most significant," Mitchell said, "is that the rise in our overseas shipments has been gradual enough, yet consistent enough, to convince us that we are on a firm foundation. We are looking forward to a continuance of the rising market overseas."

Cattle Brands Total 6,678.

Phoenix, Ariz., Sept. 12 (U.P.). Cattle and other live stock brands on file in Arizona State offices total 6,678, officials reported. At one time more than 100,000 brands were in existence.

Cotton Rallies Are Reduced in Closing Sales

December Sells at 9.11 as General Market Gains 4 Points.

New York, Sept. 12 (AP).—Early advances in cotton today on firmness of foreign exchange and reiterated discussions of inflationary possibilities were followed by reactions when grains and stocks softened in the later afternoon.

December contracts, which had advanced to 9.23, or 14 points net higher, eased to 9.05 and closed at 9.11. The general market finished unchanged to 4 points advance.

The market opened 11 to 13 points higher in sympathy with firm cables and on an accumulation of overnight buying orders attracted by yesterday's rally, Washington reports of White House conferences with financial advisers and weakness of the dollar in terms of foreign currencies.

Trade Buys Early.

The trade commission houses, Liverpool and the continent were early buyers and the advance carried prices up to net gains of 13 to 15 points, or to what proved the highs for the day. Moderate Southern hedge selling and some profit taking appeared, with prices working off 4 or 5 points from the best.

However, the market ruled relatively steady during the remainder of the morning and in the early afternoon, traders showing little disposition to follow advances prior to tomorrow's half holiday. Selling from Wall street and local sources increased later, when other markets reacted, with May easing from 9.64 to 9.50, but prices recovered 3 to 7 points of the losses at the close.

The New York Cotton Exchange service estimate of domestic consumption of 607,000 bales in August, compared with 601,000 in July and 403,000 in August, 1932, attracted favorable comment as pointing to a gradual improvement in the statistical position, but was without apparent immediate market influence. Exports today, 25,560, making 786,308 so far this season. Port receipts, 50,433. U. S. port stocks, 3,070,511.

Futures Price Range.

	High.	Low.	Last.
October	9.02	8.85	8.91
December	9.23	9.05	9.11-12
January	9.31	9.15	9.18
March	9.48	9.30	9.37-38
May	9.64	9.50	9.54
July	9.80	9.64	9.70

Spot quiet; middling, 9.05.

Cotton Seed Oil.

Bleachable cotton seed oil was irregular and closed at 5 points decline to 5 points net advance. Sales were 21 contracts. The market was steady early with grains and cotton, but eased later with the weakness of tallow, greases and crude oil. Bleachable spot and September closed 4.45; December, 4.76; January, 4.76; March, 4.86.

Idle Freight Cars Number 403,257

Class I railroads on August 14 had 403,257 surplus freight cars in good repair and immediately available for service, the Car Service Division of the American Railway Association announced today. This was an increase of 10,352 cars compared with July 31, at which time there were 392,905 surplus freight cars.

Surplus coal cars on August 14 totaled 115,120, a decrease of 1,961 cars below the previous period, while surplus box cars totaled 229,501, an increase of 13,686 cars compared with July 31.

Reports also showed 27,174 surplus stock cars, a decrease of 1,019 compared with July 31, while surplus refrigerator cars totaled 11,635, an increase of 111 for the same period.

Redemption Notice

Potomac Electric Power Company

General and Refunding Mortgage Gold Bonds, Series B (6%, due 1953)

NOTICE IS HEREBY GIVEN, pursuant to the provisions of Article Fifth of the General and Refunding Mortgage, dated October 1, 1921, executed by the Potomac Electric Power Company, that the Trustee has drawn for redemption, out of the unapplied balance of Sinking Fund moneys remaining with it, and intends to redeem, on October 1, 1933, at a redemption price equal to 105 per cent. of the principal thereof, $35,500. aggregate principal amount of the Bonds of the issue above designated of the following serial numbers, respectively:

$1,000. COUPON BONDS

M-	63	678	1523	1831	2196	2512	2867	3278
	289	714	1562	1836	2294	2532	2749	3588
	593	1117	1678	1945	2303	2533	2827	3639
	617	1305	1830	2184	2389	2534	3127	

$500. COUPON BONDS

D-36 38 148 159 173 186

$100. COUPON BONDS

C-84 85 139 149 181

FULLY REGISTERED BONDS (Redeemed in Part)

No. X-2: $1,000 thereof represented by coupon Bond No. M-1387

The respective holders and owners of the said Bonds are hereby required to surrender the same on October 1, 1933, the designated redemption date, at the Head Office of the undersigned, as Successor Trustee, No. 22 William Street, in the Borough of Manhattan, City and State of New York, for redemption at the said redemption price; and NOTICE IS ALSO HEREBY GIVEN that interest on such Bonds shall cease from and after the said redemption date. Upon presentation and surrender of the said coupon Bonds, with all interest coupons maturing subsequently to the said redemption date (and, in the case of Bonds, the ownership of which shall at the time be registered, accompanied by duly executed assignments or transfer powers), and upon presentation of said fully registered Bonds (accompanied by duly executed assignments or transfer powers), such Bonds, or the designated portion of such fully registered Bonds, as the case may be, will be redeemed and paid at the said redemption price.

As to the designated registered Bonds so redeemed in part, there will be issued, in lieu of the unredeemed portion thereof, a new registered Bond or Bonds, in an aggregate principal amount equal to the unredeemed portion thereof.

CITY BANK FARMERS TRUST COMPANY

As Successor Trustee under the General and Refunding Mortgage above described.

August 25, 1933.

On August 21, 1933 Bonds of the following numbers and denominations of the above issue previously called for redemption had not been presented:

$100. COUPON BONDS

C-23 123

CITY BANK FARMERS TRUST COMPANY, As Successor Trustee.

Complete Transactions Yesterday on New York Stock Exchange

Total sales today, 2,240,396 shares. Previous day, 1,910,920 shares. Week ago, 1,253,040 shares. Year ago, 5,102,490 shares. Two years ago, 2,359,600 shares. January 1 to date, 515,497,032 shares. Year ago, 318,567,595 shares. Two years ago, 406,156,382 shares.

Sales in hundreds.		High	Low	Last	Chg.	Bid
	A					
21	Adams Express	10¾	10¼	10¼	— ¼	10¼
2	Adams-Millis (1)	17⅞	17⅞	17⅞	+ ¼	17½
23	Addressograph	11⅜	11	11	— ⅛	10⅞
4	Affiliated Prod (.60)	8⅛	8	8⅛	+ ¼	8
8	Air Reduction (3)	105¾	104	105	— ½	104
146	Alaska Juneau (.60)	29½	28⅝	28⅝	— 1⅜	28½
51	Alleghany	6⅛	5⅞	5⅞	— ⅛	5¾
9	Alleghany pf $30 ww	13⅝	13	13⅝		12½
21	Al Chem & Dye (6)	141	137½	138	— 2	137½
1	Al Chem & Dye pf (7) EX.	121¾	121¾	121¾	— ½	121
13	Allis-Ch Mfg	20⅜	19¼	19¼	— 1¼	19½
5	Alpha P Cem	17¼	16¾	17¼	+ 1¼	17
1	Amal Leather	6⅞	6⅞	6⅞	+ ⅜	6½
194	Amerada (2)	46⅞	44	45½	+ 1½	45½
4	Am Ag Chem Del	28	27	27	— 1	26
8	Am Bank Note	19⅝	19¼	19¼	— ¼	19
.10	Am Bank Note pf (3)	43¼	43¼	43¼	— 1½	42¼
27	Am Beet Sug	12½	11⅞	12½	+ ⅝	12½
.20	Am Beet Sug pf	47	47	47	+ 1⅝	45½
2	Am Brake Shoe (.60)	34¾	34½	34¾	+ ½	34½
36	Am Can (4)	94	92	92½	— ½	92½
16	Am Car & Fdy	31⅛	30½	30½	— ½	30½
.2	Am Car & Fdy pf	44½	44¼	44½	+ ¾	43½
213	Am Coml Alco	70⅞	68¼	68¼	— 2	68
1	Am Encaus Til	3¼	3¼	3¼	+ ⅛	3¼
2	Am Europ	8¾	8⅝	8⅝	— ⅛	8½
27	Am & For Pow	14¼	13⅛	13⅛	— ½	13⅛
3	Am & F P $6 pf	20⅝	20	20½	+ ½	20
2	Am & F P $7 pf	28	27½	28	+ 1	27½
7	Am-Hawaii S S (1)	19¼	19	19		18¾
2	Am Home Prod (2.40) XD.	34⅛	34	34⅛	+ ⅜	34
37	Am Ice	11⅛	10½	11	+ ⅜	10⅝
1	Am Ice pf (6)	48½	48½	48½	+ 3½	46½
16	Am Internat	11⅜	11⅛	11⅛	— ¼	11¼
2	Am La-Fra & F	1⅛	1⅛	1⅛		1⅛
6	Am Loco	33⅝	32	32	— 1	32
2	Am Mach & Fdy (.80)	18	17⅝	17⅝	+ ½	17⅛
21	Am Metal	20⅝	19¾	19⅞	— ⅝	19⅝
1	Am Metal 6% pf	70	70	70		69½
.20	Am News (1½) EX.	27⅞	27½	27⅞	+ 1⅛	26½
37	Am P & L	12⅜	12	12	— ⅛	12
2	Am P & L $6 pf (1½)	26⅛	26⅛	26⅛	+ 2	26
4	Am P & L $5 pf (1¼)	22¾	22¼	22¾	+ 1⅜	22
163	Am Rad Std San	16½	16	16¼	— ⅛	16
31	Am Rad Std S pf (7)	24	23⅝	23⅝	— ⅜	23
2	Am Roll Mill	38	38	38	+ ¾	38
1	Am Safety Raz (3)	3⅝	3⅝	3⅝		3½
9	Am Seating	1⅞	1⅝	1⅝	— ⅛	1½
62	Am Smelt & R	40	38⅝	39	— ½	38⅝
2	Am Smelt pf	79½	79	79	+ 1½	79
1	Am Smelt 2 pf	57½	57½	57½	— ⅜	57⅛
4	Am Snuff (3¼b)	50	50¼	50¼		50
14	Am Stl Fdrs	22⅜	21⅛	21⅝	— ⅜	21⅛
2	Am Stores (2½b)	40⅛	40⅛	40⅛	+ ¼	40⅛
12	Am Sugar Ref (2)	65	64⅝	64⅝	— ⅜	64
2	Am Sugar pf (7)	109⅛	109⅛	109⅛	— ¼	108¼
2	Am Sumat Tob	19⅝	19⅝	19⅝	+ 2½	19⅛
176	Am Tel & Tel (9)	132⅝	130¾	131⅝	— ⅛	131½
1	Am Tob (5)	87¾	87¾	87¾	— ¼	87
21	Am Tob B (5)	91⅜	89½	90	— ½	89½
13	Am Wat Wks (1)	29⅝	28¾	28⅞	— ⅝	28½
10	Am Wat Wks ctf (1)	23	22	22½		22
14	Am Woolen	14⅝	14⅛	14⅛		13½
18	Am Wool pf	53¾	52	52	— 1⅜	52
1	Am Zinc Ld & S	8	8	8	— ⅜	7¼
88	Anaconda	18	17⅜	17¾		17½
19	Anchor Cap (.60)	28⅛	27½	27¾	+ ½	27½
1	A P W Paper	6	6	6	— ⅛	5⅞
2	Archer-Dan-M (1)	27⅛	27	27	— ½	27
21	Arm Ill A	5⅛	4⅞	4⅞	— ⅛	4⅞
14	Arm Ill B	3	2⅞	2⅞	— ⅛	2⅞
19	Arm Ill pf	59⅝	57	57	— 1¾	56½
1	Arnold Const	5⅛	5⅛	5⅛	— ⅛	5⅛
1	Assd App Ind	2⅞	2⅞	2⅞	+ ⅛	2⅛
17	Assd Dry Goods	17⅝	16⅞	16⅞		16⅝
34	Atch T & S F	69⅝	68¼	68¼		68
2	Atchison pf (3)	73	73	73	+ 1	72¼
2	Atl Cst Line	48½	47⅜	47⅜	— ⅜	47½
151	Atl Refin (1)	31⅜	30¼	30½		30⅝
1	Atlas Pow	29¼	29¼	29¼		28⅛
1.10	Atlas Pow pf (6)	83⅛	80	83	+ 4¼	83
12	Atlas Tack	20⅜	18⅝	20	+ 1⅛	19½
47	Auburn Auto (2)	63	60⅛	61	— 1⅛	61
103	Aviation Corp	12¼	11¾	11¾	+ ⅛	11¾
	B					
71	Baldwin Loc	14⅛	13½	13½	— ½	13½
84	Balt & Ohio	35	33¾	34⅛	— ½	34⅛
3	Balt & O pf	35⅝	35½	35½		34⅛
.20	Bamberger pf (6½)	97	97	97		95⅝
1	Bang & Ar (2)	39	39	39	+ 1	38
3.10	Barker Bros	4⅛	4	4		4
3.10	Barnsdall	11	10½	11	+ ⅛	10⅞
3	Bayuk Cigar	43¼	42	42	— 1¼	41½
.70	Bayuk 1 pf (7)	90	90	90		87½
6	Belding-Hem	11¼	10⅞	10⅞	— ⅛	10½
1	Belg N Ry ptc pf (4.09)	92¾	92¾	92¾	+ ⅜	92⅝
121	Bendix Aviat	19¼	18⅛	18⅞	+ ⅛	18⅝
3	Benef Ind Loan (1½)	14	13⅞	13⅞	— ⅛	13⅛
6	Best & Co	32¾	32¼	32¾		32¼
70	Bethlehem Stl	40⅝	39⅝	39½	— ⅝	39½
2	Beth Stl pf	65	64	65		64½
1.10	Bigelow-San	24	23⅞	23⅞	+ ⅜	23
5	Blaw-Knox	14⅝	14½	14½	+ ¼	14⅛
4	Bohn Alum (1¼g)	47	46	46	— ⅝	46
1	Bon Ami A (5b)	68	68	68	— 1	67½
46	Borden (1.60)	27⅞	26¼	26⅞	— ¼	26⅝
14	Borg-Warner	19¾	19⅝	19⅝	+ ¼	19
20	Briggs Mfg	11⅝	11⅜	11⅝	+ ⅛	11¼
9	Bristol Myers	32½	31	31	— 1	31
11	Bklyn-Man T	32¾	31⅛	31⅛	— 1⅜	31
5	Bklyn Un Gas (5)	75	74	74	— ¼	74
1	Brunswick-Bal	11¼	11¼	11¼	+ ¼	11
1	Bucyrus-Erie	9¾	9¾	9¾	— ½	9⅝
5	Bucy-E cvt pf	14¼	13⅞	14¼	+ 1	13⅞
18	Budd Mfg	6½	6	6½	+ ½	6⅜
.20	Budd Mfg pf	27	26	27	+ 2	26
122	Budd Wheel	5¼	4¾	4¾	+ ⅜	5
2	Bullard Co	8⅞	8¾	8⅞	+ ⅛	8¼
1	Bulova Watch	3⅞	3⅞	3⅞	— ⅜	3⅞
2	Burns Bros B cts	2	2	2		⅝
80	Burr Ad Mach (.40)	18¼	17⅝	17¾	— ¼	17½
.20	Bush T Bldg pf	12½	12½	12½	— ½	12¼
1	Butte Cop & Z	2¾	2¾	2¾	+ ⅛	2⅝
1	Butterick	4	4	4	+ ¼	3⅞
30	Byers Co	35⅝	34¼	34¼	— ⅛	34¼
	C					
2	Calif Pack	28	28	28	+ ¾	27
5	Callahan Z-Ld	1¼	1¼	1¼	+ ⅛	1¼
7	Calumet & Hec	6¼	6⅛	6¼	+ ⅛	6⅛
38	Canada D G Ale (1)	32⅛	30¾	30⅞	— 1	31
41	Canad Pac	16⅛	15¾	15¾	— ⅛	15⅞
75	Case (J I)	78½	75¾	76	— 2	76
10	Caterpil Tract	24	23¼	23¼	— ⅝	23¼
165	Celanese	47⅞	46½	46⅝	— ⅞	46½
3	Celotex ctf	2½	2¼	2¼	+ ¼	2
.20	Celotex pf	8½	8⅛	8½	— ½	8¾
6	Cent Aguirre (1½a)	34	33½	34	+ 1	34
2	Century Rib M	8	7⅞	8		7½
70	Cerro de Pas	37¼	36	36¼	— 1⅛	36
1	Certain-teed	5	5	5		4¾
82	Ches & Ohio (2.80)	46⅞	46	46	— ⅝	46
2	Ches Corp (2)	49⅜	48	48	— 1	47½
1	Chi & E Ill pf	3¼	3¼	3¼	— ¾	3⅛
30	Chi & N W	12⅝	12	12	— ⅝	12
3	Chi & N W pf	23½	23½	23½	+ 1	22⅞
1	Chi Gt West	4¾	4¾	4¾	+ ⅛	4⅜
2	Chi Gt W pf	11¾	11½	11½		11
6	Chi M St P & P	8⅞	8¾	8¾		8⅝
28	Chi M St P & P pf	14⅛	13⅝	13⅝	— ⅜	13½
2	Chi Pneu T	10⅛	9⅞	9⅞	— ¼	9¾
3	Chi Rk Is & P	6½	6½	[illegible]	+ ¼	6¼
1	C R I & P 6% pf	9¼	9¼	9¼		9
2	Chi Yell Cab (1)	11¾	11¾	11¾	— ½	8
27	Chick Cot Oil (½g)	27	26⅛	26⅛	+ ⅛	26
924	Chrysler (½g)	50¼	48½	48⅝	— 1¼	48⅝
2	City Ice & F (2)	19	19	19	+ 1	18¼
.50	City I & F pf (6½)	68¼	68	68¼	+ ¼	65⅝
4	City Strs	2	2	2	— ⅛	1⅞
2	City Strs ctf	1	1	1		1
.10	Cluett Pea pf (7)	93½	93½	93½		92
5	Coca-Cola (6)	91	90½	91	+ 1	91
3	Coca-Cola A (3)	47½	47⅛	47⅛		47¼
9	Colgate-Palm	18½	17½	17½		17¼
1	Colgate-Palm pf (6)	85	85	85	— ¾	82
102	Coll & Aik	25⅛	25	25	— ½	24¾
7	Col Fuel & Ir	6⅞	6⅝	6⅝	+ ⅛	6½
.10	Col F & Ir pf	20¾	20¾	20¾		18
132	Colum G & El (.80f)	18¾	17¾	17¾	— ¼	17¾
1	Col G & E pf A (6)	77	77	77	+ 1	76
13	Colum Pict vtc	27⅛	26⅛	26⅛	+ ⅛	26
18	Colum Carb (2)	63½	62	63		62
52	Coml Credit	17⅞	17¼	17¼	— ¼	17¾
.30	Coml Credit pf B (2)	25	25	25		24¾
24	Coml Invest Tr (2)	39¾	38⅞	38⅞	— ⅝	38¾
2	Coml Inv Tr cv pf (6h)	93⅞	93	93	— ¼	93¾
443	Coml Solv (.60)	40⅝	39¼	39¼	— ⅝	39¼
271	Comwlth & Sou	3	2⅞	2⅞	— ⅛	3⅛
3	Comwlth & Sou pf (6)	38	37	37	— 1¼	37
42	Congoleum Na (1)	25	24½	24½	— ⅛	24½
.10	Conn Ry & Ltg (4½) EX.	53	53	53	— 5⅞	53
2	Con Cigar	11⅛	11⅛	11⅛	+ 1	11
3	Con Film	4¼	4⅛	4⅛		4
2	Con Film pf	12	11¾	11¾	— ¼	11½
61	Con Gas (2.70g)	48⅞	47¼	47¼	— 1¼	47¼
3	Con Gas pf (5)	90¾	90½	90¾	+ ⅛	90
2	Con Laundries	3½	3¼	3¼	+ ⅛	3½
693	Con Oil	15¼	14½	15	+ ¼	14⅞

Sales in hundreds.		High	Low	Last	Chg.	Bid
10	Con Text	1⅝	1⅝	1⅝		1⅝
11	Container A	9⅞	9½	9¾		9½
12	Container B	3⅝	3½	3½	+ ⅛	3½
12	Cont Bak A	13½	13	13¼	+ ¼	13
10	Cont Bak B	2¼	2	2		2
18	Cont Can (3)	66¼	65½	65¾	— ¼	65
2	Cont Diam Fib	12¼	12¼	12¼	— ¼	12
5	Cont Ins (1.20)	30	29¼	29¼	— ¼	29¼
18	Cont Motor	2¼	2⅛	2⅛		2
249	Cont Oil Del	19¼	18⅝	18⅝	— ⅝	18⅝
44	Corn Prod (3)	87⅞	86	86	— 1¾	85¾
.20	Corn Prod pf (7)	139¼	139¼	139¼	— ¼	136½
1	Coty	5¼	5¼	5¼	— ⅛	5
43	Cream of Wheat (2¼b)	32	30⅝	32	— ⅝	31½
34	Crosley Radio	11¾	10	11½	+ 1½	10⅞
18	Crown Cork	48¼	46	46	— 1⅝	46
14	Crown Zeller	6¾	6½	6½	— ⅛	6½
3	Crucible Steel	27¾	27½	27½	+ 1⅛	25
8	Cuba Co	2⅛	2	2		2
.20	Cuba R R pf	6½	6⅛	6⅛	— ⅜	6⅛
3	Cuban Am Sug	7	7	7	+ ¼	6¾
.80	Cuban Am Sug pf	39	37	39	+ 2	36
7	Cudahy Pack (2½)	50	47	47	— 1	46½
18	Curtis Pub	26⅝	23⅞	26	+ 2½	25½
13	Curtis Pub pf	58	56	58	+ 3	57½
18	Curtiss Wright	3¼	3	3	— ¼	3
5	Curtiss Wright A	6⅝	6½	6½	— ⅛	6⅝
1	Cutler Ham	15¾	15¾	15¾		16
	D					
2	Davega Strs	7⅜	7⅜	7⅜		7
28	Deere & Co	36¼	35⅛	35⅛	— ⅛	35
5	Deere & Co pf (.20)	14⅝	14	14	— ¼	14
9	Del & Hud	79½	76½	76½	— 2	77
36	Del Lack & W	37	36½	36½	— ½	36¼
1	Den & Rio G W pf	10½	10½	10½	+ 1	10½
3	Detroit Ed (4)	66	66	66		66½
3	Devoe & Ray A	29¾	29¾	29	— ¼	29½
12	Diamond Match (1)	23½	23	23	— ¾	23
3	Diamond Match pf (1½)	29¾	29¾	29¾		28½
52	Dome Mines (1.55b)	33⅜	32⅝	32⅝	— 1¼	32⅝
37	Douglas Aircraft (¾)	15⅝	15	15½		15½
54	Drug Inc (3)	42¾	42	42		41¾
2	Dunhill Int	10⅛	10⅛	10⅛	+ ⅛	10⅛
16	Duplan Silk (1)	22	22	22		20
152	du Pont de N (2)	83⅛	81½	81¾	+ ⅛	81¾
1	du Pont deb (6)	113¾	113¾	113¾	+ ⅜	113⅜
	E					
2	Eastern Roll	6¾	6¾	6¾	+ ½	6
33	Eastman Kod (3)	84¾	83½	84	+ 1⅛	83
18	Eaton Mfg	13½	13¼	13⅛	+ ⅛	13⅛
6	Eitingon Sch	3⅛	3⅜	3⅜	+ ⅛	3½
7	El & Mus	3	3	3	+ ⅛	2⅞
67	El Auto-L	22⅜	21½	21⅝	+ ⅛	21⅛
15	El Boat	5¼	5⅛	5¼		5⅛
23	El Pow & Lt	9¼	8⅞	9		9
1	El P & L $6 pf	18	18	18	+ ⅛	17⅛
1	El P & L pf	20¼	20¼	20¼	+ ¼	19½
2	El Stor Bat (2)	47⅞	47½	47⅞	+ ⅜	47
1	Elk Horn Coal	1⅝	1⅝	1⅝	— ¼	1¾
3	Endicott-John (3)	57	55¾	56	+ 1	55¾
1	Eng Pub Svc	7¾	7¾	7¾	+ ¼	7½
4	Eng P S $5 pf (5)	25	25	25	— ⅛	25
3	Eng P S pf ww (5½)	10⅝	10⅝	10⅝	+ ¼	10
1	Erie R R	22⅞	22	22	— ⅞	21½
4	Erie 1 pf	23	22¼	22¼	+ ¼	21½
5	Eureka Vac Cl	11⅛	11	11		10½
4	Evans Prod	4	3¾	3¾	— ⅜	3⅜
2	Exchange Buff (¼)	10	10	10	— ⅛	10
	F					
1	Fairbanks Mor	8½	8½	8½		8
.50	Fairbanks M pf	31	31	31	— ½	31
.10	Fed Lt & Trac pf (6)	55	55	55	— 4	50½
3	Fed Mot	8	8	8	+ ½	8
2	Fed Wat Svc A	3⅜	3⅜	3⅜	+ ⅛	3¼
14	Federat D Strs (.60)	28	27¼	27½	+ 1	27¼
5	Fid P Fire Ins (1.20)	29½	29	29¼	+ ⅝	29
.70	Filene's Sons pf (6½)	92	92	92		90½
69	Firestone T & R (.40)	28	26⅛	26⅞		26¾
1	Firest T & R pf (6)	73½	73½	73½		72½
14	First Nat Strs (2½)	56¼	55⅝	55⅝	— ⅝	55⅝
3	Florsheim Sh A	15⅛	15	15⅛	+ ½	15
1	Follansbee	11¾	11¾	11¾	+ ¼	11½
7	Foster Wheel	18¾	18	18	— ⅞	18
15	Foundation	18	17	17	+ ⅞	16¾
2	Fourth Nat Inv (.95g)	21⅞	21⅞	21⅞	+ ⅜	21½
24	Fox Film New	17	15⅞	16	+ ¼	15¾
14	Freeport Tex (2)	44	43⅜	43½	+ ⅛	43⅛
.10	Fuller pr pf	17	17	17	— 1	17
	G					
1	Gabriel A	4	4	4		4
1.10	Gamewell	19	19	19		19
10	Gen Am Inv	9¼	9	9	— ½	9⅛
35	Gen Am Trans (1)	39	38	38⅜	+ ⅛	38½
49	Gen Asphalt	22¾	22	22¼		22
9	Gen Bak (1)	15⅞	15½	15½		15½
.20	Gen Bak pf (8)	106¼	106¼	106¼	+ ¾	106
21	Gen Bronze	8½	7⅞	8½	+ ½	7⅞
4	Gen Cable	6½	6½	6½	+ ½	6¼
2	Gen Cable A	12½	12½	12½	— ¼	11½
1	Gen Cigar (4)	38	38	38	+ ¼	37
191	Gen Elec (.40)	25⅛	24⅛	24⅛	— ⅝	24⅛
3	Gen Elec spl (.60)	12⅛	12⅛	12⅛		12
140	Gen Foods (1.80)	39¾	38⅝	38⅝	+ ¼	38⅝
6	Gen G & El A	1⅜	1¼	1⅜		1¼
1	Gen G & El cv pf	12	12	12		11
6	Gen Mills (3)	68	67	68	+ 1	67½
1190	Gen Mot (1)	35⅜	34¼	34½	+ ¼	34⅜
1	Gen Out Adv	6	6	6	+ ⅛	5⅞
3	Gen Pub Svc	4½	4¼	4½		4¼
4	Gen Ry Sig (1)	42	41¾	41⅞	— ⅝	40
33	Gen Real & Ut	2¾	2¼	2½	— ⅛	2⅜
3	Gen Real & U pf	18¾	17	17	— ¼	17
.10	Gen Stl Cast pf	28⅝	28⅝	28⅝	+ ½	28½
56	Gillette (1.053)	14⅞	14½	14½	— ⅛	14½
12	Gillette pf (5)	6⅛	6	6	+ ¼	5⅞
1	Gimble Bros	21	21	21	— 2	20½
21	Glidden Co	18¼	17⅝	18		17⅞
.10	Glidden pr pf (7)	88	88	88	+ ⅛	86
6	Gobel	9¼	8¾	8¾		8⅝
11	Gold Dust (1.20)	23⅜	22¾	23⅜	+ ⅜	22⅞
20	Goodrich	16⅝	16⅛	16⅛	— ⅜	16
2	Goodrich pf	43	42	42	— 1	39
41	Goodyear T & R	38½	37¼	37¼	— 1⅛	37¼
1	Goody T 1 pf (2)	67¼	67¼	67¼	— ¾	67⅛
4	Goth Silk H	11¾	11	11⅛	+ ⅞	11⅛
34	Graham-Paige	4	3¾	3¾		3¾
8	Granby Con M	11⅜	10¾	10¾	— ¼	10¾
4	Grand Union	7⅜	7	7⅜	+ ⅜	7
1	Grand Un pf (3)	31¼	31¼	31¼	+ ¼	30
7	Grant (W T) (1)	30	30	30		29½
4	Gt No Ir Ore ctf	13⅛	12⅞	13⅛		13
33	Gt No Ry pf	28¼	27⅛	27½	— ½	27⅜
233	Gt West Sug (2.40)	37⅞	35¾	37⅝	+ 1⅝	37⅝
.40	Gt West Sug pf (7)	109	109	109	+ ¼	109
9	Grigsby-Grun	2⅞	2¾	2¾	— ⅛	2¾
1	Gulf Mob & N	6	6	6	— ⅛	6
1	Gulf Mob & N pf	17	17	17	— 1¾	17½
	H					
12	Hahn Dept Strs	7⅜	7	7	— ⅛	7
3	Hahn D Strs pf	30½	29½	30½	+ 2½	29
5	Hall Print	6⅝	5⅞	6¼	+ ½	6
.10	Hanna pf (7)	81¼	81¼	81¼	+ ¼	81
.20	Hat Corp A	3¾	3⅝	3⅝		3½
5	Hayes Body	2	1⅞	1⅞		1⅞
6	Hazel Atlas Gl (4)	85	84	84	— 1	82
4	Hercules Pow (1½) XD	54⅛	52	52	+ ⅜	51
1	Hershey Choc (3)	56¼	56¼	56¼	— 1½	53¼
3	Holland F	7	6⅞	6⅞		6½
5	Hollander	8¼	8	8¼	+ ¼	8⅛
9	Homestake M (14b)	305	300	300	— 4½	295
1	Houd-Her A	11¼	11¼	11¼	+ ¼	11
4	Houd-Her B	4½	4⅜	4½	+ ⅛	4⅜
5	Household F pf (4.20)	48	47½	47½	— ½	47
59	Houston Oil	33⅜	31½	32	+ ⅜	31⅞
20	Houston Oil new	6½	6⅛	6⅛	— ¼	6⅛
6	Hudson & Man	14⅝	13⅝	13⅝	— ⅝	13¾
63	Hudson Mot	15⅝	15	15	— ¼	14⅜
7	Hupp Mot	5⅛	5¼	5¼	— ⅛	5¼
	I					
26	Illinois Cent	43⅛	41¾	41¾	— ⅝	41⅝
1.40	Ill Cent 1 I (4)	52	50	50	— 2½	48
.15	Ind Refin	4¼	4	4	— ⅛	3½
20	Indust Ray (4)	74½	72½	72½	— 1⅝	72½
10	Inger Rand (1½)	62⅞	61	61		61
4	Inland Stl	37	36	37	+ 4½	35
1	Inspirat Cop	7	7	7	+ ⅜	7
1	Interb Rap T	7⅞	7⅞	7⅞		7¾
1	Interb Rap T ctfs	6	6	6	+ 1	5¼
1	Intercon Rub	2¾	2¾	2¾	— ⅛	2¾
3	Interlake Ir	9	8¾	8¾	— ¼	8
1	Int Agricul	3	3	3	— ⅛	3
3	Int Bus Mach (6)	148	147	147¾	+ ¾	145
3	Int Carriers (.20)	8	7⅞	8		7½
10	Int Cement	33½	33	33	— ½	32¾
61	Int Harvest (.60)	41⅝	39½	40¼	— ⅝	40¼
4	Int Hydro-El A	8⅝	8	8	+ ¼	8
1	Int Mer Mar	3⅜	3⅜	3⅜	+ ⅛	3⅛
277	Int Nick Can	20⅝	20	20	— ⅛	20
1	Int Nick C pf (7)	109⅞	109⅞	109⅞	+ ½	107
6	Int Pap & P A	6⅝	6	6⅝	+ ⅜	6
2	Int Pap & P B	3	3	3		3
10	Int Pap & P C	2¼	2	2¼	— ⅛	2
5	Int Pap & P pf	16½	15¼	15¼	— 1¼	15⅛
1	Int Print Ink	10	10	10		10
6	Int Silver	45½	45	45	+ 2	43
.10	Int Silver pf	60	60	60	+ 1	55

Sales in hundreds.		High	Low	Last	Chg.	Bid
84	Int Tel & Tel	17⅜	16½	16½	— ¾	16⅛
1	Interest Dept Strs	6¼	6¼	6¼		6
1	Intertype	7½	7½	7½	— ⅛	6⅞
2	Island Crk C (2)	23¾	23	23¾	+ ¾	23¾
	J					
72	Johns-Manville	56⅞	55¼	55¼	— 1¾	55
.40	Johns-Man pf	102¼	101½	102¼	+ 2¼	98
.50	Jones & L Stl pf (1)	79½	78	79½	+ 3½	79
	K					
3	Kaufmann Dept (.20g)	8½	8¼	8¼	— ⅛	8¼
13	Kayser (J)	18	17½	17½	— ¼	17½
5	Kelly-Spring	3⅞	3⅞	3⅞	+ ⅛	3¾
1	Kelly-Spring pf	19	19	19	+ 2	18
1	Kelsey-Hay Wh B	3½	3½	3½		2
585	Kelvinator	14¼	12¾	14⅛	+ 1⅜	14
78	Kennecott	22⅜	21⅝	21⅞	— ¼	21¾
75	Kresge (S S) (.20g)	14⅝	14	14¼		14⅛
.30	Kresge Dept Strs	4½	4½	4½		4⅛
20	Kroger Groc (1)	27⅞	27⅛	27⅛	— ⅜	27
23	Lambert (4)	33⅞	33⅛	33⅛	+ ⅛	33⅛
	L					
.10	Lane Bryant	6	6	6		6
5	Lee Rub & T	10⅛	9¾	10⅛	+ ⅞	10
2	Lehigh Port C	16¼	15¼	16¼	+ 1	16
3	Lehigh Val C	4½	4¼	4¼		4¼
28	Leh Val R R	22⅝	21½	21½	— 1¼	21⅝
8	Lehman Corp (2.40)	71⅞	70⅝	71⅜	— ½	70⅞
2	Lehn & Fink (2)	20¼	20	20¼	+ ⅜	20
96	Libbey-O-Ford Gl (.30g)	32½	31⅜	31⅜	— ⅜	31⅜
7	Life Savers	18¼	17⅝	18	+ ½	17⅝
6	Ligg & My B (5b)	96¼	95¼	95¾	— ⅛	95
2	Lily Tulip Cup (1½)	16½	16½	16½	+ ¼	16⅛
10	Lima Loco	29⅞	29	29¼	+ ¾	28¼
1	Link-Belt (.40)	14	14	14	— 1	14
15	Liquid Carb	35¾	34	34	— 1⅜	34
110	Loew's (1)	35⅜	34⅛	34¼	— ⅛	34¼
3	Loft	3	2⅞	2⅞		2⅞
1	Long-Bell A	2¾	2¾	2¾		2½
5	Loose-Wil Bis (2)	39¾	39	39	— ¾	39
67	Lorillard (P) (1.20)	23⅞	23⅜	23⅞	+ ⅜	23¾
2	Louisiana Oil	2¾	2¾	2¾	— ¼	2½
1	Louisv G & El A (1¾)	19	19	19		19
2	Ludlum Stl	15	14⅞	15	+ ¼	14⅞
	M					
1	MacAnd & Forb (1.60)	25⅛	25⅛	25⅛	— ⅜	24¼
.20	MacAnd & F pf (6)	90	89⅞	90		89¼
37	Mack Trucks (1)	39⅜	37¾	37¾	— ½	37¾
23	Macy (R H) (2)	62¾	61	61	— 1½	61
4	Mad Sq Gar	3⅛	3⅛	3¼	+ ⅛	3⅛
5	Magma Cop	16¼	15¼	15½	— ¾	15¼
1	Mallinson pf	11½	11	11	— ½	10⅛
.30	Mandel Bros	5⅛	5⅛	5⅛		5¼
1	Manh Shirt	15¾	15¾	15¾	+ ⅜	14¼
1	Maracaibo Oil	3	3	3	+ ⅜	2½
7	Marine Midl (.40)	9½	9⅜	9⅜	— ⅛	9⅜
.21	Marsh Field	16	15¾	15⅞	+ ¼	15½
20	Math Alkali (1½)	38½	38	38¼	+ ¼	37⅞
12	May Dept Strs (1)	32½	30	30	— 1½	30
7	Maytag	6⅞	6½	6¾	— ⅛	6¼
.60	Maytag 1 pf	49¾	49	49¾	+ 4¾	47
3	McCall (2)	29	29	29		28⅜
2	McCrory Strs	2	2	2		2
2	McCrory Strs B	2½	2½	2½		2½
1	McCrory Strs pf	10	10	10		9⅜
60	McIntyre Porc (1⅝b)	36⅞	35¾	36	— ¾	35⅞
2	McKeesport T (4)	93¼	91	91	— 2	91
87	McKess & Rob	8⅜	8	8¼	— ⅛	8¼
20	McKess & Rob pf	20¾	20	20¾	+ ⅜	20¼
15	McLellan Strs	2	1⅞	1⅞	— ⅛	1¾
2.50	McLell Strs pf	14½	14	14½	+ 1	14
8	Melville Shoe (1.20)	27	25¾	27	+ 1	26
11	Mengel	14⅜	14	14		13⅞
32	Mesta Mach (1)	21	19	21	+ 2½	20⅜
.20	Mex Pete	72	71	72		65
2	Midland Stl	14¾	14¾	14¾	+ ¼	14
10	Minn-Mol Imp	3⅜	3⅛	3⅛		3
2	Minn-M Imp pf	20	19¾	20	— 3	[illegible]
.40	Minn St P & SSM LL	7¾	7¾	7¾	+ ¼	7¾
6	Mo-Kan-T	12¼	12	12		12
10	Mo-K-T pf	25¾	25¼	25¼	+ ½	25¼
1	Mo Pac	6⅝	6⅝	6⅝	+ ⅛	6½
8	Mo Pac pf	9¼	9	9		8¾
1	Mohawk Cpt	17	17	17	— 1	17
12	Monsanto Chem (1¼)	73	70	72⅞	+ 3⅜	71
319	Montgom Ward	26⅛	24¾	24¾	— ⅜	24¾
11	Mother Lode	1⅛	1	1⅛		1
331	Moto Met Gau	4⅝	4	4½	+ ½	4⅜
20	Motor Prod	31½	30	30⅝	+ ¾	30
2	Motor Wheel	9⅞	9½	9⅝	+ ⅛	9½
3	Mullins Mfg	6⅜	6¼	6⅜	+ ⅛	6
12	Murray Corp	8¼	8	8		8
2	Myers & Bro (¼g)	17½	17½	17½	+ 1	17¾
	N					
77	Nash Mot (1)	25	24	24⅛		24⅛
1	Nat Acme	5¾	5¾	5¾	— ¼	5¾
32	Nat Biscuit (2.80)	57¾	56⅞	56⅞	+ ⅛	56⅞
66	Nat Cash R A	21	19¾	20¼	+ ⅛	20⅛
40	Nat Dairy Pr (1.20)	19¼	18⅝	18¾	— ¼	18⅝
12	Nat Dept Strs	1⅞	1½	1⅞	+ ⅜	1¾
.10	Nat Dept Strs 1 pf	5⅝	5⅝	5⅝	— ⅛	5⅝
357	Nat Distill	105⅞	102½	103	— ¼	103
21	Nat Pow & Lt (1)	14¼	13⅞	13⅞	— ¼	13¾
2	Nat Ry Mex 1 pf	1⅛	1	1	— ⅞	1
1	Nat Ry Mex 2 pf	½	½	½		½
18	Nat Stl (1)	47¾	47	47	— ¼	47
13	Nat Supply	18⅞	18	18		17½
.20	Nat Sup pf	42½	40⅛	40½		40½
10	Nat Tea (.60) XD	22⅝	22	22⅝	+ ⅜	22
3	Neisner Bros	7½	7½	7½		7½
5	Newport Indust	8⅜	8½	8½	+ ¼	8½
3	N Y Air Br	16½	15¾	15¾	— ¾	15¾
240	N Y Central	51⅛	49½	49⅝	— 1	49½
10	N Y Chi & St L	25¼	24½	25	+ 1	23¾
6	N Y Chi & St L pf	29	28¼	28¼	— ¼	28
.10	N Y Dock	6¼	6¼	6¼	— ¾	6¼
.30	N Y Dock pf	12½	12½	12½	+ ¼	10¾
6	N Y Investors	1⅛	1	1		1
29	N Y N H & H	28¼	27⅜	27¾	— ⅛	27⅜
3	N Y N H pf	45	45	45	+ ¾	44
2	N Y Ont & W	12⅝	12⅜	12⅜	— ⅛	11⅝
10	N Y Shipbldg (.40)	19¼	18⅛	18⅛	— ⅛	18
.40	N Y Steam $7 pf (7)	104	103⅛	103⅛	— 2⅞	103⅜
19	Noranda Mines (½g)	33⅞	33⅛	33¾	— ½	33¼
1	Norfolk & W (8)	165	165	165		165
54	No Am Aviat	8	7½	7⅝	— ¼	7½
55	North Am (8%f)	23⅞	23	23	— ⅝	23
1	No Am Ed pf (6)	64½	64½	64½	— ½	65¾
23	Northern Pac	28⅝	27	27	— 1⅜	27
6	Norwalk T & R	4¼	4	4		4
	O					
175	Ohio Oil	17	16¼	16¼	— ⅛	16¼
2	Oliver Farm	5¼	5¼	5¼		5⅛
1	Oliver F pr pf	17½	17½	17½	+ ⅛	16⅛
1	Omnibus	6⅛	6⅛	6⅛	— ½	6½
5	Oppenheim Coll	11	10	10	— ⅛	9¾
11	Otis Elev (.60)	18¼	17¾	17¾	— ⅜	17½
7	Otis Stl	6	5¾	6	+ ¼	5¾
12	Owens-Ill Gl (2¼b)	83¾	81½	81½	— 1⅝	81
	P					
13	Pac G & El (2)	23⅜	23	23		23
6	Pac Ltg (3)	29	28½	28⅝		28½
2	Pac Mills	22	21½	22	+ 1⅛	21⅛
110	Packard Mot	5¼	4⅞	4⅞	— ⅛	4⅞
1	Pan-Am Pet	10⅛	10⅛	10⅛	+ ¼	8¼
56	Panhandle P & R	2⅞	2¼	2⅝	+ ⅜	2⅝
19	Param Publix ctf	2	1⅞	2		1⅞
14	Park & Til	29½	28½	28½	— 1	27½
16	Park Utah	3½	3	3		3
13	Pathe Exchange	1⅝	1½	1⅝	+ ⅛	1⅛
4	Pathe Exchange A	9¼	9	9	— ¼	9
21	Patino Min	19⅝	19	19	— ½	18⅜
64	Peerless Motor	5¾	5¼	5⅜		5¼
4	Penick & Ford (2)	58¾	58¼	58¼	+ ⅛	57½
26	Penney (J C) (1.20)	50½	49	49	— 1⅝	49
5	Penn C & C	5½	5¼	5¼	— ⅛	5
5	Penn-Dix Cem	6⅜	6	6	— ¼	6
77	Penn R R (½g)	37⅜	36¼	36⅝	+ ⅛	36⅝
3	Peoples Gas L & C (4)	53½	53	53		53
2	Pet Milk (¼g)	14	14	14	+ ⅜	12½
68	Petro Corp	15	14½	14⅝	+ ⅛	14½
55	Phelps Dodge	16	15½	15¾	+ ¼	15⅝
1	Phila Co 6% pf (3)	30½	30½	30½		30¼
16	Phila R C & I	6⅞	6½	6⅞		6½
4	Philip Morris (1)	14¼	14⅛	14¼	+ ⅛	14
1	Phillips-Jones	13½	13⅛	13⅛	— 1	12
296	Phillips Pet	18¼	17⅞	18	+ ⅜	17⅞
3	Pierce-Arrow A	4½	4⅛	4⅛	— ⅜	4
6	Pierce-Arrow pf	21½	20	20½	— 1	19½
18	Pierce Oil	1⅛	1	1⅛		1⅛
8	Pierce Oil pf	11⅛	11	11	+ ⅛	10¾
31	Pierce Pet	2½	2	2⅜	+ ⅛	2⅛
10	Pills Flour (1)	23½	23	23¼	+ ¼	23
6	Pitts Screw & Bolt	10	10	10		9¾
.20	Pitt United pf	50	50	50		50
100	Plymouth Oil	16⅜	15⅝	16⅛	— ⅛	16
2	Poor & Co B	12⅛	12	12	— ½	10¾
15	Postal T & C pf	27⅝	26	26	— 1⅜	26⅛
2	Pressed Steel Car	2⅜	2⅜	2⅜	+ ⅜	2⅜
17	Procter & Gamble (1½)	43⅞	43½	43⅝	+ ¼	43
.10	Procter & Gamble pf (5)	104½	104½	104½	+ ½	104
2	Prod & Ref	1⅝	1½	1⅝	— ⅛	1⅛
2.50	Prod & Ref pf	8⅝	8	8	— 1	7
20	Pub Serv N J (2.80)	40⅝	39¾	39⅞	+ ⅛	39¼

Sales in hundreds.		High	Low	Last	Chg.	Bid
25	Pullman (3)	52¾	51	51	— 1⅜	51
292	Pure Oil	12⅞	12	12½	+ ⅜	12⅝
1.30	Pure Oil pf	64¾	63	64¾	+ 3¼	64
5	Purity Bak (1)	19⅞	19½	19½	— ⅛	19
	R					
702	Radio	9⅝	9⅛	9½	+ ¼	9⅜
48	Radio pf B	22⅝	21	21½		21½
15	Radio-Keith-O	3½	3⅜	3⅜		3⅜
94	Raybestos-Man (.60)	19¾	18	19½	+ 1½	19¼
1	Read 1 pf (2)	35	35	35	+ ⅞	33
3	Read 2 pf (2)	32	32	32	— 1	31¾
4	Real Silk	14	13⅞	14	+ ½	13⅞
1	Reis & Co	2¼	2¼	2¼	— ¼	2¼
29	Rem Rand	9½	9⅛	9¼	— ⅛	9⅛
1	Rem R 1 pf	31	31	31		30
33	Reo Mot	4¼	4	4⅛	— ⅛	4
49	Repub Stl	18⅛	17¾	17¾	— ⅛	17¾
3	Rep Stl cv pf	40	39⅝	40	+ ⅜	39½
6	Reynolds Met (1)	18¼	17½	18	+ ¼	17¾
2	Reynolds Sp	11⅝	11	11		10
.10	Reynolds Tob (3)	60	60	60	— 1	60
89	Rey Tob B (3)	53¼	52½	53	+ ½	52½
5	Rossia Ins	6¾	6½	6½	— ⅜	6⅛
64	Royal Dut (1.075g)	34½	33¾	34⅛	+ ⅜	34⅛
	S					
16	Safeway Strs (3)	52⅛	51	51	— ¾	51
150	Safe Strs 7% pf (7)	105	104	104		102½
8	St Jos Lead	25¾	25⅜	25⅜	— ⅛	25⅝
2	St L-San F	4¾	4⅜	4¾	— ⅜	4⅝
6	St L-San F pf	5	5	5		4⅝
1	Savage Arms	8½	8½	8½	+ ½	8
142	Schenley Distill	43⅝	41⅝	41⅝	— 1⅛	41½
6	Schulte Ret	7¼	7	7		6⅝
.30	Schulte Ret pf	23¾	23½	23¾	— ¼	[illegible]
8	Seaboard Air	1¾	1⅝	1¾		1⅝
2	Seab Air pf	2⅝	2¼	2¼	— ¼	[illegible]
200	Seaboard Oil (.60)	35⅜	33⅝	35⅜	+ 1⅛	35¼
152	Sears Roebuck	43⅛	42¼	42⅜	— ¼	42⅜
1	Second Nat Inv	3⅛	3⅛	3⅛		3
2	Seneca Cop	1¾	1¾	1¾	+ ⅛	1⅝
126	Servel	7¼	6⅜	6⅞		6⅝
1	Sharon Stl H	8⅛	8⅛	8⅛	— ⅛	8
6	Sharpe & Dohme	6¼	5⅞	6¼	+ ½	8
5	Shattuck (F G) (.24)	9⅝	9¼	9¼	— ⅜	9¼
58	Shell Union	9½	9	9⅛		9⅛
81	Simmons	26¾	26	26¼	+ ¼	26
22	Simms Pet (¼g)	11½	11¼	11¼	— ⅛	11⅛
15	Skelly Oil	9¼	9	9¼	+ ⅜	9⅛
.20	Sloss-S Stl pf	26½	26½	26½	+ 2	25½
6	Snider Pack	6⅞	6⅝	6⅝	— ⅛	6½
370	Socony-Vacuum	14⅛	13⅝	14	+ ⅛	13⅞
28	So P R Sug (2.40)	41⅝	40¾	41⅝	+ ⅜	41½
9	Sou Cal Ed (2)	20	19⅞	19⅞	— ⅛	19¾
80	Sou Pac	30⅞	29⅜	29⅝	— ⅞	29½
65	Sou Ry	33	31⅝	31¾	— 1	31¾
12	Sou Ry pf	37½	36	36	— 1	35
46	Sparks-With	6⅛	6	6⅛		6
5	Spencer Kell (1)	18¾	18¼	18¾	+ ⅜	18
43	Sperry Corp	6⅛	6	6		5⅞
18	Spiegel May Stern	13⅞	13	13½		13⅛
370	Std Brands (1)	29¼	28¼	28⅜	— ½	28⅜
14	Std Com Tob	8¼	7¾	8⅛	+ ⅜	8
8	Std G & El	14¾	14½	14½	— ⅛	14½
6	Std G & E pf	16	15⅜	15⅜	— ⅛	15¼
2	Std G & E $6 p pf (6)	39½	39¼	39½	+ ½	34
2	Std G & E $7 p pf (7)	42	40	42	+ 2⅛	41
1	Std Invest	2	2	2	+ ⅛	1⅞
111	Std Oil Cal (1)	41⅝	40⅝	41	+ ⅛	41
2	Std Oil Kan	28	27¾	28	+ ¼	28
364	Std Oil N J (1)	42¼	41⅛	41¾	+ ⅜	41¾
22	Sterl Prod	53⅜	52	52		51¼
1	Sterl Sec A	2¼	2¼	2¼	+ ⅛	2
7	Stewart-Warn	8⅜	8⅝	8¾		8½
31	Stone & Web	12¾	12	12	— ⅜	12
33	Studebaker	6⅜	6¼	6¼	— ⅜	6¼
.10	Studebaker pf	27½	27½	27½	— ½	27
1	Sun Oil (1)	46	46	46	— ½	46
54	Superior Oil	3⅜	3¼	3⅜	— ⅛	3¼
18	Superior Stl	15¼	14	14		14
1	Sweets Co	7⅜	7⅜	7⅜	+ ½	7
	T					
1	Telautograph (1)	13¾	13¾	13¾		13
7	Tenn Corp	7	6½	6½	— ⅛	6¼
155	Texas Corp (1)	29⅝	28½	28¾	+ ¼	28¾
45	Tex Gulf Sul (1)	32½	31¼	31⅜	— ⅝	31¼
12	Tex Pac C & O	4¾	4⅝	4¾	+ ⅛	4⅝
50	Tex Pac L Tr	9⅞	9⅝	9⅝	+ ⅛	9½
2	Thatcher	15½	14⅞	14⅞	— ⅛	14
25	Thermoid	8⅜	7⅝	7⅝	— ⅜	7½
3	Third Ave	7⅝	7	7		7
4	Thompson (J R) (1)	8	7¾	8		7¾
13	Thompson Prod	19	18⅜	18½	— ½	18½
14	Thompson-Star	5	4⅞	5		4⅞
120	Tide Wat As	10⅛	9¾	10		9⅞
8	Tide Wat As pf	53	52	53	+ 2	53
5	Timk-Det Ax	5¾	5⅝	5¾	+ ¼	5⅝
33	Timk Roll B (.60)	31⅝	30¾	31	+ ⅛	30¾
27	Transamerica	7⅛	7	7⅛	+ ⅛	7
29	Transue & Will	14¼	13⅝	14	— ⅛	13⅞
16	Tri-Cont Corp	6⅞	6¾	6¾		6½
1	Tri-Cont pf (6)	68	68	68		68
3	Trico Prod (2½)	33½	33	33		33
9	Truax-Traer	3⅛	3⅛	3⅛		3
25	Truscon Stl	9⅛	8⅝	9	— ⅜	8⅞
	U					
4	Ulen & Co	3½	3⅜	3⅜	+ ⅜	3¼
2	Underwood-Ell (½)	34	33	34	+ 2	33
9	Un Bag & P	44½	43	43½	+ ½	43
76	Un Carbide (1)	49½	48	48¼	— ¾	48¼
57	Un Oil Cal (1)	22¾	21¾	22	+ ⅛	21¾
3	Un Pac (6)	122½	121	121	— 2½	119
2	Un Pac pf (4)	73	72½	73	+ 2	73
207	Unit Aircraft	39½	38⅜	38⅜	— ⅞	38⅜
1	Unit Am Bos	12½	12½	12½	+ 1⅛	12
5	Unit Bis (1.60)	25¼	25¼	25¼	+ ½	25⅛
.10	Unit Bis pf (7)	109	109	109	— 1	108¼
22	Unit Carbon (1)	28⅛	27¾	27¾	— ½	27¾
162	United Corp	8⅛	7⅞	8		7⅞
1	United Corp pf (3)	31¼	31¼	31¼		31¼
18	United Drug	7¾	7¼	7¼	— ⅛	7⅛
9.60	Unit Dyewood	6¼	5¾	6¼	+ ½	6
1	Unit Dye pf (7)	70	70	70	+ 5	70
2	Unit El Coal	7½	7	7½	+ ¾	7
24	Unit Fruit (2)	64¾	63¾	63¾	— ¼	63½
41	Unit Gas Im (1.20)	19	18½	18⅝	— ⅛	18⅝
4	Unit Piece Dye	15⅝	14¼	14½		14
2	U S & For Sec	14	14	14		13¾
4	U S Freight	26¾	26¼	26¼	— ⅛	25¾
5	U S Gypsum (1)	49	47	47	— 1¼	47
1	U S Hoff Mach	9½	9½	9½		9
128	U S Indus Alco	75⅝	73¾	74¼	— 1¼	74¼
3	U S Leather	12¼	11¾	11¾	— ¼	11½
3	U S Leather A	19⅛	19	19	— ¼	18⅝
10	U S Pipe (½)	17⅝	17⅛	17⅛	— ⅜	17
4	U S Real & Im	10⅝	10	10¼	— ⅛	10
43	U S Rubber	19	18⅛	18⅛	— ⅝	18¼
8	U S Rubber 1st pf	31⅝	30½	30½	— 1¼	30
46	U S Smelt & R (1)	89⅝	87⅛	87⅝	— 1⅞	87¼
3	U S Smelt pf (3½)	56¾	56	56		55½
385	U S Steel	56½	54¾	54¾	— 1¼	54¾
2	U S Steel pf (1½g)	93	92	92	— 1	91⅛
2	Univ Pipe & R	1⅞	1⅞	1⅞		1⅞
7	Util P & Lt A	4⅝	4½	4½		4½
	V					
3	Vadsco	1¾	1¾	1¾	— ⅛	1¾
.30	Van Ra pf stpd	29	29	29	— ½	28
31	Vanadium	27⅞	26¾	26¼	— ¾	26⅛
16	Vick Chem	28	27¾	27⅞	— ⅛	27½
8	Va-Caro Chem	4⅛	4⅛	4⅛	+ ⅛	4⅛
1.30	Vulcan Detin	60½	59	59⅝	— ⅞	58¾
	W					
2	Wabash Ry	4¼	4⅛	4⅛	— ⅛	4
3	Wabash pf A	5⅛	5⅛	5⅛	— ¼	5
14	Waldorf Sys	9	8½	9	+ 1	8¾
21	Walworth	7	6¼	6⅝	+ ⅛	6⅝
223	Warner Pict	8⅝	8⅛	8⅛	— ⅜	8⅛
5	Warner-Quin	3¼	3⅛	3¼	+ ⅛	3
11	Warren Bros	13⅛	12½	12⅝	— ⅜	12½
.10	Warren Br cv pf	22	22	22	+ 1⅛	21
10	Warren Fdy & P	22	21½	21½	— ⅛	21½
.10	Wells Fargo	1¾	1¾	1¾	— ⅛	1¾
3	Wesson Oil & S (.3263	26¾	26⅜	26¾	— ¼	25½
1	Wes Oil & S pf (4)	58	58	58	+ ¾	57¼
.10	W Penn El A (7)	58	58	58	— ¼	58
.10	W Penn El 7% pf (7)	60½	60½	60½	— 3½	59
.30	W Penn P 6% pf (6)	97	96½	98½	— 1½	92¾
13	West Mary	13¼	13⅛	13⅛		13
3	West Mary 2 pf	16	15	16	+ 1	16
3	West Pac	5¼	5¼	5¼		5¼
9	West Pac pf	9	8¾	8¾	— ⅛	8¾
58	West Un Tel	69½	67⅛	68	— ⅝	67¼
7	Westingh Air (1)	31⅝	31⅛	31½	— ¼	31⅜
65	Westingh El & M	46⅛	45	45⅝	— 1	45¾
2	Weston El Inst	9¼	9	9		9
1	Westvaco Chl (.40)	18	18	18	+ 1⅛	17
2	White Rk M Sp (2)	29½	29½	29½		29½
3	White Sew Mach	3	2⅝	3	+ ½	2¾
3	White Sewing M pf	9⅝	9	9⅝	+ ⅛	9
16	Wilcox O & G	4⅛	4	4		3⅝
6	Wilson & Co	7⅝	7⅛	7⅝		7⅛
6	Wilson A	17¼	16	16	— 1	16⅛
3	Wilson pf	51½	51¼	51¼	+ 1½	51¼
74	Woolworth (2.40)	40½	39⅝	39⅝		39⅝
10	Worth P & M	30¾	29¼	29¼	— ¼	29
5	Wrigley Jr (3)	52	51⅛	51⅛	— ⅛	51¼
	Y					
35	Yellow Trk & C	6¾	6½	6½	— ⅛	6¼
37	Youngstown Sh & T	27⅞	26½	26⅞	+ ⅛	26½
	Z					
6	Zenith Radio	2½	2¼	2½	+ ½	2⅜
23	Zonite Prod	7⅞	7	7	— ⅛	7

XD—Ex dividend. EX—First sale since ex dividend date or dates. XR—Ex rights. (a) Plus extras. (b) Including extras. (d) Payable in scrip. (e) Paid last year. (f) Payable in stock. (g) Paid so far this year. (h) Cash or stock. (k) Accumulated dividend paid this year. (m) Also extra cash or stock dividend paid since Jan. 1.

Industrial Sag Found Halting As Fall Opens

Average Operation Remains at Last Week's Level; Coal Yield Cut.

New York, Sept. 12 (Dun & Bradstreet).—While advances in manufacturing schedules were infrequent this week, the rate of recession which became evident in August has slowed down, which leaves the average of industrial operation stabilized at the level of the week preceding.

Orders on hand in numerous divisions are sufficiently large to permit current schedules to be maintained until October 1, at which time the depletion of stocks in distributive channels will replenish the backlog. Production schedules in the glass industry are about on a par with those of last week, which represented a large increase over the rate of a year ago. Shipments of plate and window glass have been holding up fairly well.

Plate glass, in particular, made a better showing in August than in July, and production was materially larger than during August, 1932. Foundry and machine shops are stepping up schedules steadily, and there has been an improved demand for electrical products, with manufacturers of electric refrigerators continuing well occupied.

Building Material Slower.

While builders' supplies and lumber are moving at a slower pace, shipments are in excess of last year's total. Production of steel was lessened through the observance of the Labor Day holiday, and for the time being the trend of the market is not definitely indicated.

Both consumers and producers are considering adjustments by reason of the price code and the closing of new commitments has been deferred. Miscellaneous steel specifications have become spotty, but tin plate production continues to maintain a good level. Structural steel backlogs are comparatively moderate, and immediate gains in construction materials apparently are not in prospect, though public financing eventually is anticipated to improve the situation.

Production of bituminous coal was somewhat lower this week on account of the holiday, but still was higher by 50 per cent than for the same week in 1932. With labor troubles fairly well disposed of, the output is expected to increase for some time to come, and higher prices are anticipated to accord with the advanced costs of production now prevailing.

Activity Is Broadened.

The higher rate of industrial activity has broadened the demand for steam coal, and the greater number of ships now in operation has stepped up the orders for bunker coal. The outlook for the industry has improved during the last few weeks, and it is expected that the application of the code will eliminate some of the unfavorable factors which have been retarding improvement.

With the code now in operation, lumber producers are more hopeful of activity increasing. While a majority of the larger operators still have enough orders on hand to keep them busy to the end of the current month, many mills have been reluctant to book orders, because of the uncertainty regarding the number of hours they would be allowed to operate, the limits which would be placed on production and the extent of the rise in wages.

Despite the fact that building permits do not promise a heavy consumption of lumber during the balance of the year and crops in many agricultural sections will be almost a complete failure, the consensus of opinion appears to be that the fall months will bring active business. During the middle of August, there was a period of increased buying in all lumber markets, but demand since that time has tapered off perceptibly. While inquiries continue numerous, bona-fide placements have dropped to a low level, as compared with the June and July totals.

Wool Is Higher.

A decided upturn has taken place in the wool market and sales of domestic wools have been heavy. Manufacturers have been interested in the wide selection of grades held at firm prices. There has been a large increase in the call for wool tops, although further advances in selling prices have tended to slow up sales to some extent.

It is estimated that about 40,000,000 pounds of wool changed hands during the past two weeks in the Boston market alone. Strength in the foreign market has been an added factor in the upturn.

Woolen mills have been operating at a high rate since Last April and the amount of wool consumed for the first seven months of the year nearly is 70 per cent ahead of the 1932 record. While there was a slight reduction in the rate of operation during July, the mills still continue very active. Outlook in the goods market is improved, with clothing manufacturers and cutters in the women's wear line purchasing their current needs freely.

Cotton Mills Slow Up.

Current operations of the cotton mills have slowed down, to some extent, due to the reduction necessary to comply with the new code, and partly as the result of having already filled a portion of the orders with which they were swamped when prices first started to advance.

Cotton goods prices at mills now are averaging more than double those prevailing earlier in the year. Some hesitation is noted among converters and wholesalers of cotton goods, who are deferring the placement of any large-sized orders until the trend of consumer demand will have been established more definitely. Cotton yarns continue slow of movement and only a comparatively few orders were received during the last week or two.

Shoe manufacturing plants continue moderately busy, but there has been some decline in the number of orders received during the past three weeks. Popular lines of shoes were advanced on September 1 from 50c to $1 a pair, and similar increases are expected on all grades.

Transactions on N. Y. Curb Market

Total stock sales today, 315,000 shares; year ago, 738,683 shares; total bond sales today, $2,800,000; year ago, $5,587,000.

Sales in hundreds.		High	Low	Close
	A			
7	†Air Invest vtc	2⅜	2¼	2⅜
19	Allied Mills	13¾	12⅞	13
2	Alum Co Am	75	73	73
1	†Am Beverage	2½	2½	2½
1	Am Capital B		⅝	⅝
1	Am Cap pr pf(6½g)	52	52	52
21	†AmCit P&LB (.15g)	3½	3⅜	3½
12	Am Cyan B	13⅞	13¼	13⅞
3	†Am Dept St	⅞	⅞	⅞
1	†Am Equities (¼g)	3⅛	3⅛	3⅛
1	Am & For P war	9⅞	9⅞	9⅞
2	Am Founders	1⅛	1⅛	1⅛
29	Am Gas&El (1a)	30⅛	27¾	28⅞
1	Am G & E pf (6)	78¾	78¾	78¾
2	AmLaunMch (.40)	14	13¾	14
3	Am Lt & T (2)	17⅞	17¾	17⅞
2	Am Lt&Tr pf(1½)	20	20	20
.25	Am Mfg	16	16	16
50	†Am Maracaibo	1⅜	1¼	1⅜
103	Am Sup Power	4	3⅝	4
1	Am Sta Pub Svc	1	1	1
1	Am Sup P 1 pf (6)	69½	69½	69½
1	Am Thread pf (¼)	3⅛	3⅛	3⅛
11	Anch Post F	3	2⅝	3
16	Ark Nat Gas A	2	1⅞	1⅞
1	Ark Nat Gas pf	2⅝	2⅝	2⅝
9	Armstrong Ck	21½	20¾	21½
1	As G & E	⅞	⅞	⅞
4	†As G & E L A	1⅛	1⅛	1⅛
.60	As G & E pf	4¾	4¾	4¾
4	As Tel Ut	⅛	⅛	⅛
1	Atl Cst Fish	3⅝	3⅝	3⅝
30	Atlas Corp	14⅛	14	14
2	Atlas Corp war	6⅞	6⅝	6⅞
1	Atlas Ply	3¾	3¾	3¾
1	†Auto V Mach	2½	2⅛	2½
	B			
8	†Bellanca Airc vtc	6	5⅝	6
12	†Blue Ridge	3	3	3
1	†BlueRid cv pf(3h)	32¾	32¾	32¾
1	Braz T & L	13⅛	13⅛	13⅛
1	Brill B	2	2	2
1	Br Am Tb B (.543g)	25¾	25¾	25¾
5	Brit Celan	3⅝	3⅛	3⅛
1	Buf N&EP pf (1.60)	17⅞	17⅞	17⅞
.25	Bunk Hill & S	40	40	40
1	Burco war	⅛	⅛	⅛
1	Burma Ltd (.065g)	3	3	3
1	†Bwana M'Kubwa	1⅜	1⅜	1⅜
	C			
1	†CAM Co vtc	⅛	⅛	⅛
79	Can Ind Alc A	20⅛	19⅞	19⅞
25	Can Ind Alc B	18⅛	17⅞	17⅞
76	Can Marc Wire	3⅝	3⅛	3⅛
43	Carib Syn	6⅞	6⅜	6⅞
12	Carrier Corp	12⅞	12⅜	12½
3.50	Celanese 1st pf (9g)	106⅞	105¼	106⅞
23	Celluloid	22½	20⅞	20⅞
1	Celluloid 1 pf	60	60	60
2.75	Celluloid pf	45	42	42¾
43	Cen St El	2½	2⅛	2⅛
103	Cities Service	3	2⅞	3
3	Cit Serv pf	15½	15	15½
1	Cit Serv B pf	1½	1½	1½
1	Cleve El Ill (1.60)	27½	27½	27½
5	ColumG&E cv pf(5)	105½	105	105
1	Colum O&G vtc	1½	1½	1½
2	†Colum Pic	1½	1½	1½
3	Comwlth Edis (4)	26⅛	25	26⅛
37	Comwlth & So war	½	½	½
1	†Cons Airc	10	10	10
18	Cons Cop Min	1⅜	1¼	1⅜
2	†Cons Ret Strs	2⅛	2⅛	2⅞
2	†Cons Thea vtc	1⅞	1⅞	1⅞
2	†Cooper-Bess	6	6	6
2	†Coop-Bess pf ww	17	16	16
36	Cord Corp (.30g)	12⅛	11⅞	12
2	Cosden Oil cod	3⅝	3⅝	3⅝
1	Courtaulds (.1381)	9⅞	9⅞	9⅞
23	Creole Pet	8⅛	7⅞	8
12	†Cresson Gold (.04)	13-16	13-16	13-16
2	Crocker Wh	8⅛	8	8
88	Crown C Intl A	25	24¼	24¾
2	Cuneo Press (1.20)	48	48	48
2	†Cusi Mex	¾	¾	¾
	D			
4	Detroit Aircraft	¼	¼	¼
58	Dist Co Ltd (.18g)	19¾	19⅛	19⅛
118	Dist Corp Seagr	30¾	28⅞	28⅞
	E			
102	El Bond & Sh (6%f)	25	24	24¼
10	Equity Corp	2⅜	2¼	2⅜
	F			
43	†Fidelio Brew	3½	3	3⅛
96	Fisk Rub	9⅛	8⅞	9
16	Fisk Rub pf	58⅞	55	58⅞
8	Ford M Can A	14⅞	14⅛	14⅞
2	Ford M Fran	4	4	4
	G			
2	†Gold Seal Elec	⅛	⅛	⅛
2	Goldfield C (.05g)	½	½	½
10	Gorh Mfg vtc (1g)	28⅝	28	28⅜
.60	Gt A&P nv (7b)	138⅞	136⅞	136⅞
1	Gt A&P 1st pf (7)	124⅛	123½	124
.50	Gt Nor Pap (1)	26	26	26
6	Greyhound	¾	¾	¾
27	Gulf Oil Pa	60	58½	59½
	H			
10	†Hamilton Gas vtc	⅜	⅜	⅜
1	Hartman Tob	⅞	⅞	⅞
2	†Hecla Min	5⅜	5⅜	5⅜
1	†Helena Rubin	⅞	⅞	⅞
243	†Hir Walker	49⅛	47⅜	47⅞
27	†H Walker pf (1)	15⅛	14⅞	15
1	Holling Gold (.75b)	9⅛	9⅛	9⅛
.10	Horn & H pf (7)	90	90	90
9	†Hud Bay M & S	10	9⅞	9⅞
35	Humble Oil (2)	87⅛	86	86⅞
3	†Hygrade Fd	5	4⅞	4⅞
	I			
18	Imp Oil Can (½)	14	13⅞	14
1	Ind Ter Ill A	4⅛	4⅛	4⅛
.75	Int Hyd-El pf(3½)	23⅛	23⅛	23⅛
19	†Int Mining (.15g)	9	9	9
17	Int Mining war	3⅛	3⅛	3⅛
42	Internat Pet (1.12)	19⅞	18⅞	19
1	†Int S Ras B(¼g)	3⅛	3⅛	3⅛
1	Inter Util B	2	2	2
1	†Inters Hos (.80g)	16	16	16
.10	Inters Pow Del pf	10	10	10
3	†Irving Air Ch (.40)	5⅞	5⅞	5⅞
	J			
.20	Jones & Lau Stl	48	48	48
	K			
5	Kirkl Lake G M	⅝	⅝	⅝
14	†Kreuger Brew	20	18⅞	19¼
	L			
29	Lake Sh M (2½b)	44⅛	42⅞	43⅞
1	Lehigh C&N (.40)	9	9	9
4	†Leonard Oil	⅜	⅜	⅜
1	Lib McN & L	5	5	5
1	Lone Star G(.84f)	8⅛	8⅛	8⅛
18	Long Is Lt	9	7½	8⅞
.50	Long Is L pf (7)	69⅛	69⅛	69⅛
30	†Louis L & E	1⅞	1⅛	1⅞
	M			
1	McCord Rad B	3⅞	3⅞	3⅞
34	Mapes C(3¼b)XD	34	34	34
3	†Marion St Shov	¾	¾	¾
.25	Mass Ut Acvpf(2½)	20	20	20
1	Massey Harris	5⅛	5⅛	5⅛
1	†Mavis Bott A	⅛	⅛	⅛
8	†Mich G & O	6⅛	5⅛	6⅛
2	Mich Sug	1⅛	1⅛	1⅛
2	Mid St Pet A vtc	2⅜	2⅜	2⅜
1	Mid St Pet B vtc	1	1	1
3	Mining Co Can	1⅛	1⅛	1⅛
.10	Minn Honey pf (6)	72	72	72
.10	Miss Riv P pf(6)	91	91	91
3	Molybdenum vtc	4⅛	4	4
.80	Montg Ward A	69	69	69
2	Mort Bank Col	4⅛	4⅛	4⅛
1	Mount Pied (.80)	5¾	5¾	5¾
.10	Mount Sta T&T (8)	108¾	108¾	108¾
	N			
1	Nat Am Co	½	½	½
1	Nat Avia	12¾	12¾	12¾
23	†Nat Bellas Hess	3	2⅞	3
22	Nat Fuel G (1)	14¼	14	14¼
7	†Nat Investors	2⅞	2½	2⅞
.50	†Nat Inves pf(5⅛g)	40	40	40
2	Nat P&L 6% pf (6)	53⅛	53	53⅛
1	†Nat Rub Mch	3⅞	3⅞	3⅞
1	Nat Service	⅜	⅜	⅜
1	Nat Stl war	7⅛	7⅛	7⅛
1	Nat Toll Bridge A	¼	¼	¼
1.40	N Eng Pow pf (6)	48⅛	48	48
9	†Newmont Min	48	48	48⅞
1	NY Shipbd Fd (.40)	18⅛	18⅛	18⅛
25	Niag Hud Pow	8⅛	7⅞	8
19	Niag Sh M B (.20)	5	4⅞	5
12	†Nipissing Mines	2⅛	2⅛	2⅛
3	†Nitrate B	⅛	⅛	⅛
1	†Nor Europ Oil	¼	¼	¼
1	Nor St P A (4)	32½	32½	32½
2	†Novadel-Ag (5)	52⅛	52⅛	52⅛
	O			
14	†Ohio Cop	¾	¾	¾
1	Oliver Un Filters	8	8	8
	P			
1	†Pac Eastern	2⅜	2⅜	2⅜
2	Pac G&E 1 pf (1½)	22⅞	22⅞	22⅞
5	Pac G&E 5½pf(1⅜)	21	21	21
1	†Pac West Oil	7⅛	7⅛	7⅛
2	†Pa-Am Airways	56	54⅛	54⅛
31	†Pantepec Oil	2⅛	2	2⅛
2	†Paramt Mot	6⅛	6⅛	6⅛
.50	Parker Rust-Pr (3)	67	66	66
9	Pennroad	3⅜	3⅜	3⅜
1	Pa-Mex Fuel	3½	3½	3½
.10	Pa P&L 7 pf (7)	72⅞	72⅞	72⅞
1	†Phoenix Sec	1⅛	1⅛	1⅛
143	†Pioneer Gold (.80)	11⅛	10⅞	11⅛
4	Pitney-Bowes	4	4	4
7.50	Pitt Pl Gl (.60)	37⅞	36⅛	37⅞
3	†Potrero Sugar	1⅜	1⅛	1⅜
12	Premier Gold (.12)	1⅛	1⅛	1⅛
6	Prod Roy	⅛	⅛	⅛
4	†Pruden Inv	7⅞	7⅞	7⅞
.50	Pure Oil pf	49⅞	48⅞	49⅞
	Q			
.20	Quaker Oats pf (6)	116	116	116
	R			
2	Railroad Sh	⅛	⅛	⅛
1	Raytheon vtc	3	3	3
3	†Reynolds Inv	⅛	⅛	⅛
1	†Royal Type	10⅛	10⅛	10⅛
	S			
20	St Anth Gold	⅛	⅛	⅛
10	St Regis Pap	4⅛	4⅛	4⅛
1	Salt Cr Prod (.80)	6⅛	6⅛	6⅛
2	†Savoy Oil	1	¾	1
1	Schiff Co (1)	15	15	15
1	Schulte R Est	¾	¾	¾
2	†Seelcted Indus	2⅛	2⅛	2⅛
1	†Sel Ind(al ctf)(5½)	58	57⅛	57⅛
1	†Sentry S Con	⅛	⅛	⅛
1	†Seton Leather	10⅛	10⅛	10⅛
1	†Shattuck Denn	2⅜	2⅜	2⅜
2	†Shenandoah	2⅜	2⅜	2⅜
1.10	Singer Mfg (6)	139	139	139
1.20	†Smith A O	139	133½	136
7	So Am G & Pl	2⅛	2⅛	2⅛
2	So Penn Oil (.80)	19	18⅞	18⅞
1	†Southld Roy (.20)	5⅛	5⅛	5⅛
1	†Stand Inv pf	20⅛	20	20⅛
73	St Oil Ind (1)	33⅛	33⅛	33⅛
15	St Oil Ky (1)	17⅛	16⅛	17⅛
9	St Oil Neb (1)	16⅛	16⅛	16⅛
1.50	St Oil Ohio	34	33⅛	33⅛
3	†Stand Sil-Lead	⅛	⅛	⅛
39	†Starrett	1⅛	1⅛	1⅛
2	†Starrett pf	3⅛	3	3⅛
1	†Stein & Co	5	5	5
8	†Stutz Mot Am	8⅛	7	7
37	Swift & Co	18⅛	17⅛	18
2	Swift Int (2)	26⅛	26	26
1	†Swiss-Am El pf	40⅛	40⅛	40⅛
	T			
19	Tastyeast A	1⅛	1⅛	1⅛
3	Technicolor	7⅛	7⅛	7⅛
13	†Teck-Hugh G (.80)	6⅛	6⅛	6⅛
.50	Thermoid Co pf	26⅛	26⅛	26⅛
1	†Transcont Air	4⅛	4⅛	4⅛
1	†Trans-Lux	2⅛	2⅛	2⅛
1	Tri-Cont war	2⅛	2⅛	2⅛
10	Tubize Chat	17⅛	17⅛	17⅛
1	†Tung-Sol Lamp	5	5	5
	U			
2	Union Gas Canada	4⅛	4⅛	4⅛
2	Union Tob	⅛	⅛	⅛
2	Unit Chem	3	3	3
2	Unit Corp war	2⅛	2	2⅛
2	†Unit Dry Docks	2⅛	2	2⅛
27	Unit Founders	1⅛	1⅛	1⅛
25	United Gas	4	3¾	3¾
34	Un L & Pow A	5	4¾	4¾
2	Un L & P cv pf	18⅛	18⅛	18⅛
.25	Un Milk Prod	6¾	6¾	6¾
34	Un Molasses Ltd	3	2⅞	2⅞
.25	Unit Shoe M (2½)	56⅛	56⅛	56⅛
11	U S Elec Pow	1	⅞	⅞
2	U S Foil B (.40)	8⅛	8⅛	8⅛
1	Unit Verde (.40)	4⅛	4⅛	4⅛
2	†Utility Equities	2⅛	2⅛	2⅛
16	Util Pow & Lt	1⅝	1⅝	1½
3	Utility & Ind	1⅛	1⅛	1½
	V			
2	Venezuelan Mex Oil	7⅛	7⅛	7½
4	†Venezuel Pet	1⅛	1	1
	W			
8	Wahl Co	3	2¾	3
1	†Waitt & B A	6⅛	6⅛	6⅛
21	†Walgreen (1)	16⅛	16	16⅛
.25	West Cartridgepf(6)	70⅛	70⅛	70⅛
70	Wright Harg (.25b)	7⅛	7	7
	Y			
2	†Yukon Gold	⅝	⅝	⅝

DOMESTIC BONDS.

Sales in hundreds.		High	Low	Close
	A			
1	Ala Pow 5 '51	73	73	73
8	Ala Pow 4½ '67	63	62¼	63
1	Alumin Co 5 '52	98¾	98¾	98¾
1	Am Cmwl P 6 '40	2⅛	2⅛	2⅛
1	Am Cmwl P 5½ '53	2⅛	2⅛	2⅛
9	Am El&P 6 '57 A	26	24½	25⅛
17	Am G & E 5 2028	77⅛	77	77⅛
51	Am P&L 6 2016	53⅛	53	53
21	Am Rad 4½ '47	101	100⅛	100⅛
8	Am Roll M 5 '48	73⅛	73⅛	73⅛
86	Am Roll M 4½ '33	102⅛	102	102
4	Am Roll M 4½ '33ctf	102⅛	102⅛	102⅛
2	Appal El P 5 '56	88	87⅛	88
7	Ark P & L 5 '56	66⅛	66⅛	66⅛
9	As Elec 4½ '53	32	31	31
21	As G&E5½ '38 inv ct	17	16	16½
25	As G & E 5 '50	16⅛	15	15
5	As G & E 5½ '77	17	17	17
52	As G&E 5 '68	15⅛	14⅛	14⅛
4	As G & E 4½ '48	16	16	16
35	As G&E 4½ '49 C	14⅛	13⅛	14
21	As Tel Ut 5½ '44C	12½	12¼	12½
7	At T & T 5½ '55A	40	39⅞	39⅞
3	Atlas Plyw 5½ '43	51	51	51
	B			
72	Baldw L 6 '38 ww	116½	115	115
46	Baldw L 6 '38 xw	77	76⅛	76⅛
8	Bell T C 5 '55 A	102	101⅝	102
7	Bell T Can 5 '57 B	102⅛	101⅛	101⅛
5	Bell T Can 5 '60 C	101⅛	101⅛	101⅛
2	Birming G 5 '59	50½	50	50
	C			
7	Can Nor P 5 '53 A	73⅛	73⅛	73⅛
8	Can Pac 6 '42	109½	108⅞	108⅞
6	Caro P & L 5 '56	66⅞	66⅞	66⅞
20	Caterp Tr 5 '35	98⅞	98⅞	98⅞
3	Cedar R Mfg 5 '53	101⅛	101⅛	101⅛
3	Cen Ariz L&P 5 '60	84	84	84
1	Cen Ill PS 5 '68 G	64	64	64
5	Cen Ill PS 4½ '67F	58½	58	58⅛
1	Cen O L&P 5 '50A	66⅛	66⅛	66⅛
14	Cen P&L 5 '56	62½	61	62½
2	Cen Pow 5 '57 D	55	54½	55
6	Cen St El 5½ '54	44	42½	43⅛
10	Cen St El 5 '48	43⅛	42	42⅛
2	Cen St P&L 5½ '53	40⅛	39⅛	40⅛
5	Chi Dist E 4½ '70A	73	72⅛	73
3	Chi Ry cod 5 '27	58⅛	57⅛	57⅛
4	Cities Ser 5 '66	33	32⅛	32⅞
39	Cities Ser 5 '50	33⅛	33⅛	33⅛
2	Cit S Gas 5½ '42	52⅛	52⅛	52⅛
1	Cit S G Pipe 6 '43	63⅛	63⅛	63⅛
10	Cit S P&L 5½ '49	34⅛	34	34⅛
5	Cit S Pow 5½ '52	33⅛	33⅛	33⅛
1	Clev E Ill 5 '39	104⅛	104⅛	104⅛
5	Comw'l Ed 5 '53A	100⅛	100⅛	100⅛
7	Comw'l Ed 5 '54B	100⅛	100	100⅛
2	Comw Ed 4½ '56 C	93	93	93
21	Comw Ed 4½ '60E	91⅛	91⅛	91⅛
24	Comw Ed 4 '81 F	82⅛	82	82⅛
14	Comw Ed 5½ '62G	102⅛	101⅛	102
12	Comw Sub 5½ '48A	72⅛	72	72
3	Comm P&L 5 '57	48	47	47⅞
1	Conn L&P 5½ '54B	109⅛	109⅛	109⅛
5	Conn Riv P 5 '52A	100	99⅞	100
2	C GEL&P B4¾ '69G	105	105	105
12	C GEL&P Ba 4 '81	98⅞	98⅛	98⅞
1	Con Gas Balt 5 '39	106	106	106
1	C Gas Ut 6½ '43A	9⅛	9⅛	9⅛
2	C Gas Ut 6 '43 A	40⅛	39	40⅛
2	Con Pub 7¼ '36stp	48	48	48
2	Cons P 5 '36	104	104	104
28	Cons P 4½ '58	101⅛	101⅛	101⅛
92	Cont G&E 5 '58 A	47	45⅛	46⅛
1	Cont Oil 5½ '37	100⅛	100⅛	100⅛
3	Cudahy P 5¼ '37	98⅛	98⅛	98⅛
3	Cudahy P 5 '46	104⅛	104⅛	104⅛
	D			
1	Dallas P&L 6 '49A	106⅛	106⅛	106⅛
1	Denver G & E 5 '49	100	100	100
3	Derby G&E 5 '46	74⅛	74⅛	74⅛
3	Det C Gas 6 '47A	90	90	90
4	Det C Gas 5 '50 B	82	81⅞	82
1	Det Int Br 7 '52	1½	1½	1½
	E			
2	Ed El Ill 5 '35	102	101⅞	101⅞
2	Ed El Ill 5 '34	102⅛	102⅛	102⅛
38	El P & L 5 2030	42	39⅞	40
4	Elm WL&RR5 '56	63⅛	62	63⅛
6	Empire Dis E 5 '52	52⅛	52	52
14	Emp O & R 5½ '42	48⅛	47⅛	48⅛
7	Erie Ltg 5 '67	96	96	96
	F			
2	Fed Water 5½ '54	30⅛	30	30⅛
5	Firestone C M 5 '48	89⅛	89	89⅛
5	Firestone Tire 5 '42	91⅛	91⅛	91⅛
7	Fla P & L 5 '54	61⅛	61⅛	61⅛
2	Fla P 5½ '79 A	63	62⅛	62⅛
	G			
1	Gary E&G 5 '34 A	46⅛	46⅛	46⅛
5	Gatin P 5 '56	76	75	75⅛
5	Gatin P 6 '41	68	68	68
2	Gatin P 6 '41 B	66⅛	66	66⅛
3	Gen Bronze 6 '40	73	73	73
2	Gen Mot Ac 5 '34	101⅛	101⅛	101⅛
4	Gen Mot Ac 5 '36	103⅛	103⅛	103⅛
3	Gen P Ut 6½ '56	32⅛	32	32⅛
2	Gen P Ut 6½ '33	43⅛	43⅛	43⅛
31	Gen Ref 6 '38 ww	103	102	103
4	Gen W Wk 5 '43A	48	45	45
12	Geo Pow 5 '67	74	73⅛	73⅛
5	Glen A Coal 4 '65	61⅛	60⅛	61⅛
3	Glidden Co 5½ '35	94	94	94
3	Gr Trunk 4 '50	73⅛	72⅛	73⅛
11	Gulf Oil Pa 5 '47	101	100⅛	100⅛
9	Gulf Oil Pa 5 '37	101⅛	101⅛	101⅛
1	Gulf St Ut 5 '36 A	75⅛	75⅛	75⅛
	H			
5	Hacken Wat 5 '38	102¾	102¾	102¾
1	Hacken Wat 5 '77A	101¾	101¾	101¾
.10	Hall Pr 5½ '47 A	69⅛	69	69
7	Houst G G 6 '43A	50	48	50
8	Houst L&P 4½ '78D	92¼	92¼	92¼
10	Hous L&P 5 '53A	102	102	102
10	Hudson Bay 6 '35	113	112½	112½
	I			
5	Idaho Pow 5 '47	100	99¾	100
3	Ill Cen 4½ '34	77½	77½	77½
5	Ill Nor Ut 5 '57	92½	92½	92½
6	Ill Pw&L 5 '56C	59	56¼	59
14	Ill Pw&L 5½ '57	50½	49⅞	50½
9	Ill Pw&L 6 '53 A	62	60½	62
6	Ill P&L 5½ '54B	59¾	59	59¾
6	Ind E 5 '51 C	64¼	64	64
24	Ind Svc 5 '50	30	28	30
6	Ind Svc 5 '63 A	30	28	30
16	Indnapls P&L 5'57A	87⅛	87	87
1	Int P Sec 7 '57 E	88	88	88
1	Int Salt 5 '51	89	89	89
3	Inters I&Stl 5½'46A	60	60	60
6	Inters Nat G 6 '36	104¼	104¼	104¼
5	Inters Pow 6 '52	39	38¼	39
22	Inters Pow 5 '57	50	47½	50
5	Inters P Svc 5 '56D	60	60	60
3	Inters P Sv 4½'58	54¾	54½	54¾
1	Ia P Sv 5 '57	78	78	78
	J			
10	Jacksonv Gas 5 '42	45	44½	44½
4	JerCen P&L 4½'61C	88½	88¼	88½
	K			
3	Kan G&E 6 2022A	79	77½	79
8	Kan P&L 5 '57B	86⅛	86¼	86¼
5	Ky Util 5½ '55 F	68	68	68
13	Ky Util 5 '69 I	63	62¼	62½
7	Ky Util 5 '61 H	63¾	61½	63¾
3	KanGas & C 5½ '50	84	84	84
5	Kop Gas&C 5 '47	78	78	78
6	Kresge 5 '45	92⅛	92⅛	92⅛
	L			
11	LarutanGas 6½ '35	93½	93	93
7	Leh P S 6 2026 A	72	72	72
1	Long Isl Lt 6 '45	91¾	91¼	91¼
4	LosAngG&E 5½'47E	101½	101½	101½
6	LosAng G&E 5 '61	98¾	98¼	98¼
26	Lou P & L 5 '57	79½	78	78¼
	M			
11	Manitoba P 5½'51A	33½	33	33½
6	Mass Gas 5½ '46	87⅞	86¾	87½
23	Mass Gas 5 '55	86¼	85½	85½
6	Metro Ed 4 '71	76	75	76
5	Metro Ed 5 '62 F	86	86	86
1	Midland Val 5 '43	58¼	58¼	58¼
7	Midwest Ut 5 '35 ctf	9⅛	9	9
2	Milw G Lt 4½ '67	101	100⅝	101
2	Minn P&L 4½ '78	72	72	72
5	Miss Riv P5 '44ww	95	95	95
4	Miss P&L Co 5 '57	63	63	63
1	Mo P&Lt 5½ '55 A	92¾	92¾	92¾
18	Mont LH&P 5 '51 A	102	101¾	101¾
10	Mont LH&P 5 '70 B	100¾	100¾	100¾
2	Munson S S 6½ '37	20	20	20
	N			
4	Narragansett 5 '57	102½	102½	102½
2	Nat P&L 6 2026 A	70	70	70
23	Nat P&L 5 2030 B	57⅞	57¼	57¼
3	Nat Pub S 5 '78 ctf	14	14	14
1	Nebr Pw 6 2022 A	91	91	91
2	Nebr Pw 4½ '81	100	100	100
24	Nevada Cal E 5 '56	66	63½	66
16	N Eng G&E 5 '50	43½	42½	43
4	N Eng G&E 5 '48	42¾	42½	42¾
4	N Eng G&E 5 '47	43	43	43
2	N Eng Pow 5½ '54	60	60	60
3	N Eng Pow 5 '48	56	56	56
5	N Orl P S 6 '49 A	30½	30½	30½
4	NY&West Lt 4 2004	95	94¾	95
4	N Y Cen El 5½ '50	60¾	60½	60½
1	NY Penn&O 4½ '35	99¾	99¾	99¾
29	N Y P&Lt 4½ '67	91½	90½	90½
18	NY St E&G 4½ '80	78	75	75¾
4	Niag Fall P 6 '50	106¾	106⅜	106⅜
5	Nor Am L&P 5 '34	100½	100½	100½
1	Nor Am L&P 5 '36	92½	92	92½
11	N Am L&P 5½ '56A	35½	34½	35
24	Nor Ind Pub S 5 '69	73¾	72½	73¼
1	Nor Ind P S 5 '66C	73	73	73
5	N Ind P S 4½ '70E	68	66¾	68
5	N Oh P&L 5½ '51	91	90	90
6	Nor State P 4½ '61	90½	89½	90¼
1	Nor Tex Ut 7 '35 xw	98	98	98
10	Norwes P S 5 '57 A	62	60	60
	O			
13	Ohio Edis 5 '60	87	86	87
7	Ohio Pow 5 '52 B	101½	101½	101½
1	Ohio Pub S 5 '54 D	75	73½	73½
14	Okla G&E 5 '50	84½	83	83
2	Okla P&Wat 5 '48 A	49	48½	48½
6	Oswego Falls 6 '41	46	45¾	45¾
	P			
9	Pac G&E 4½ '57 E	95¾	95¼	95¾
12	†Pac G&E 4½ '60F	95½	95¼	95¼
2	Pac G&E 5 '55 D	100½	100½	100½
2	Pac G&E 5½ '52 C	103⅛	103⅛	103⅛
9	Pac P&L 5 '55	54½	52¾	54¾
14	Pac West Oil 6½ '43	78	77⅛	78
1	Palmer Louis 6 '38	90	90	90
1	Pen Cen P&L4½ '77	70	70	70
2	Pen El 4 '71 F	68¼	68¼	68¼
2	Pen O P&L 5½ '54A	94¾	94¼	94¼
5	Pen Pow 5 '56	101¾	101⅛	101¾
4	Pen Pub S 6 '47 C	86	85½	85¾
2	Pen Tel Cor 5 '60 C	92½	91½	91½
3	Pac Gas L&C 4 '81E	78½	78½	78½
6	Peo GL&C 6 '57 C	96⅛	96⅛	96⅛
1	Peo GL&C 4½ '35	100	100	100
17	Peop L&P 5 '79	6	5½	5¾
3	Phila El 5 '66	109	109	109
5	Phila El P 5½ '72	106⅛	106⅛	106⅛
8	Pied El 6½ '60 A	71	71	71
8	Pitts Coal Co 6 '49	91	90	90
1	Poor & Co 6 '39	86½	86½	86½
3	Pot Ed 5 '56 E	90¼	90	90
5	Pub S N Ill 5 '56	77	76¾	77
5	Pub S N Ill 4½ '80E	71¼	71¼	71¼
2	Pub S N Ill 4½ '81F	71	71	71
1	PubS N Ill 6½ '37G	94½	94½	94½
5	Pub Sv Okla 5 '61 C	74¾	74¾	74¾
2	Pub Sv Okla 5 '57D	75	75	75
25	Pu Sd P&L 5½ '49	53	52½	52½
7	Pu Sd P&L 5 '50C	51	50½	50½
8	Pu Sd P&L 4½ '50D	47½	47½	47½
	R			
1	†Reliance M 5 '54A	62	62	62
15	Roch Cen P 5 '53	35½	34¾	34¾
	S			
5	St L Gas&C 6 '47	8	7½	8
8	Safe Har W 4½ '79	100¼	100⅛	100¼
22	S Ant P Sv 5 '58 B	73	72	72
1	S Joaqu L&P 6 '52B	99½	99¼	99½
3	Scripps 5½ '43	73	72	73
16	Seattle Lt 5 '49	35	34¾	35
2	Servel Inc 5 '48	74	74	74
19	Shaw W&P 4½ '67A	70½	70	70¼
2	Shaw W&P 4½ '68B	70	70	70
4	Shaw W&P 4½ '70D	70½	70	70½
27	Shaw W&P 5 '70C	80½	80	80½
2	Sheiffield Stl 5½ '48	91½	91½	91½
23	SEP&L 6 2025 A	60	59½	59½
3	So Cal Ed 5 '39	106	105¾	105¾
3	So Cal Ed 5 '51	101½	101¼	101½
2	So Cal Ed 5 '52	102	101¼	102
9	So Cal Ed 5 '54	101½	101¼	101¼
1	So Cal Gas 5 '37	87½	87½	87½
10	So Cal Gas 4½ '61	86¾	86½	86½
15	S Ind G&E 5½ '57	104½	104	104½
33	So Ind Ry 4 '51	59	57½	58½
1	Southern N G 6 '44	57½	57½	57½
5	Southw G&E 5 '57A	70	69½	69½
1	Southw L&P 5 '57 A	6	6	6
5	SouthwP&L 6 2022A	51	50½	51
5	Staley Mfg 6 '42	94½	94½	94½
2	Stand G&E 6 '35	60	60	60
14	Std G&E 6s, 35cvt	61	60	61
10	Std G & E 6 '51	45½	44¼	45½
32	Stand G&E 6 '66	46½	44	46½
20	Stand P&L 6 '57	45	42¾	45
9	Stand Tel 5½ '43	17¾	17	17¼
2	Sun Oil 5½ '39	103¾	103½	103¾
8	Superpwr Ill 4½ '68	70	68¾	70
5	Swift & Co 5 '44	102¾	102½	102¾
1	Syracuse L 5½ '54	104½	104½	104½
	T			
1	Tex C Gas 5 '48	56¼	56¼	56¼
20	Tex El S 5 '60	76½	76	76
4	Tex Gas Ut 6 '45	17½	17	17
18	Tex P&L 5 '56	81	80	80¾
3	†Thermoid 6 '34	57½	57½	57½
9	Tide Wat P 5 '79A	60¾	58	60¾
12	Toledo Ed 5 '62	93	92	92½
3	Twin CRT 5½ '52A	25½	25¼	25½
	U			
1	Union El 5 '57 B	104¾	104¾	104¾
6	Union El 4½ '57	99¾	99½	99¾
10	Un G Cor 5 '50	102½	102½	102½
12	Unit El NJ 4 '49	101⅞	101¼	101⅞
1	Un L&P 6½ '74	48	48	48
4	Un L&P 6 '75	44¾	44¼	44¾
1	Un L&P 5½ '59	77¼	77¼	77¼
11	Un L&Ry 5½ '52	46	44¾	46
1	Un L&Ry 6 '52 A	77	77	77
1	U S Rub 6½ '34	98½	98½	98½
1	U S Rub 6½ '35	75	75	75
	V			
2	Virg PS 5½ '46A	84¾	84¼	84¾
1	Virg Pub S 5 '50B	64	64	64
	W			
1	Waldorf-Ast 7 '54ctf	5¾	5½	5¾
3	Wash Gas Lt 5 '58	86¾	86¼	86¾
3	Wash Wat P 5 '60	92	92	92
9	West N Del 6 '44	29½	29¼	29½
14	West T Ut 5 '57 A	54	52¾	54
1	W Un G&E 5½ '55A	79½	79¼	79½
1	Wisc El P 5 '54A	101¾	101¾	101¾
2	Wisc P&L 5 '58E	70	70	70

FOREIGN BONDS.

Sales in hundreds.		High	Low	Close
5	B Aires pr 7½'47stp	37	37	37
1	Cauca Val 7 '48	14	14	14
8	Cent B Ger 6 '52A	29½	29⅛	29⅛
8	Cent B Ger 6 '51 B	52⅜	52	52
7	Com P Bk 5½ '37	50¾	50¾	50¾
5	Europ Mg 7 '67 C	37½	37½	37½
3	Fin Ind Bk 7 '44	85½	84½	84½
17	Fin RM Bk 6 '61	88	86½	87½
9	Ger C Mun 7 '47	31	30¾	30¾
3	Ger C Mun 6 '47	31	31	31
4	Gesfuerel 6 '53	39	38¾	39
1	Hamburg El 5½ '38	42	42	42
8	Hanover St 6½ '49	39	39	39
1	Medellin Col 7 '51	16	16	16
5	Parana Braz 7 '58	9	9	9
3	Ruhr Gas 6½ '53A	41¼	41¼	41¼
1	Russ 6½ '19	5½	5¼	5½
4	Russ 6½ ctf NC '19	4⅞	4¾	4⅞
7	Russ 5½ ctf '21	5⅛	5⅛	5⅛
3	Santa Fe Arg 7 '45	18½	18½	18½
10	Saxon P Wks 6 '37	37½	37½	37½
2	Stinnes 7 '36	38¾	38¾	38¾
8	Un El Svc 7 '56	76	75¼	75¼
1	Un Ind 6½ '41	45½	45½	45½
1	Un Ind 6 '45	45	45	45

† Officially listed on application by the corporation.

Other securities are admitted to dealing as "unlisted," on application of a regular member and approval by the listing committee.

XD—Ex dividend. EX—First sale since ex-dividend date or dates. XR—Ex-rights. (a) Plus extra or extras. (b) Including extra or extras. (d) Payable in scrip. (e) Paid last year. (f) Payable in stock. (g) Paid so far this year. (h) Cash or stock. (m) Also extra cash or stock dividend paid since January 1. (ur) Under rule. (ww) With warrants. (xw) Without warrants.

Owning Homes To Be Stressed At Convention

U. S. Building and Loan Opens 3-Day Session in Chicago Today.

Chicago, Sept. 12.—The story of the American family's ways and means of owning a home from the days when the flag had only 24 stars, in 1831, to the new deal under the 48 stars, will be projected into the future when the United States Building and Loan League meets for its annual convention in Chicago, September 13, 14 and 15.

Ward B. Whitlock, of Springfield, Ill., president of the league, expects the convention to be responsible for a real landslide of investments into the home financing field because of three features of the program:

1. The explanation which will be made by officials of the Federal Home Loan Bank Board, Chairman William F. Stevenson and General Counsel Horace Russell, as to the new safeguards the Government is placing around home-ownership by encouragement given to expansion of local thrift and home financing institutions.

2. Conferences to be entered into by the 2,000 building and loan officials present as to methods of presenting the true picture of home financing and its needs to the public.

3. The report of the secretary-treasurer of the league, H. F. Cellarius, showing the record of safety sustained by the building and loan associations in the worst moments of the depression, and the report of Executive Manager Morton Bodfish of the league, pointing out the importance of the saver to the entire scheme of adequate mortgage money for American homes.

Elaborate patriotic ceremonies are planned for the meeting, emphasizing the faith of these home financiers in their motto, adopted 40 years ago at the first convention in Chicago, "The American Home, the Safeguard of American Liberties."

National recovery and sound practical means of tiding the distressed home owner and the distressed saver over his present difficulties will be major points of discussion. Real estate prices, the trend of business, interest rates and both Federal and State legislation will occupy important places on the program.

Professional training for the managers of building and loan associations will be in the limelight when the trustees of the American Savings, Building and Loan Institute hold their quarterly meeting as part of the convention sessions. The institute is also sponsoring an oratorical contest for the first evening, with five-minute speakers from nine different States competing for a silver cup to be awarded the most able expounder of the doctrines of thrift and home ownership.

The convention will be a founders' celebration commemorating the organization meeting of the league in 1892, also in Chicago, and the first annual convention which was a world congress of building associations, held during the Columbian Exposition in Chicago, in 1893. Emphasis in this connection will be placed upon the quasi-public function of the institutions which in the nineteenth century began to draw to their services the outstanding public-minded men of the generation.

Store Sales Gain In 5th Bank Area

Richmond, Va., Sept. 12 (AP).—The Federal Reserve Bank of Richmond today reported an average 22 per cent gain in fifth Federal Reserve District department store sales during the month of August, as compared with a year ago.

Charleston, W. Va., led the list with a gain of 43.9 per cent, and Lynchburg, Va., was second with a gain of 31.1 per cent.

The fifth district's records for department store sales in August were better than seven other districts, but poorer in comparison with four.

The national gain was 16 per cent. Eleven Virginia stores had an increase of 22.8 per cent for them. In the Carolinas 10 stores reported an August gain of 37.8 per cent.

Chicago Live Stock.

Chicago, Sept. 12 (A.P.).—(U. S. Dept. Agr.)—HOGS—Receipts, 45,000, including 4,000 direct and 25,000 for Government; active, mostly 10 cents higher than Monday; 160-230 lbs., 4.50@4.60; top, 4.65; 240-300 lbs., 3.85@4.50; light lights, 4.00@4.50; commercial pigs mainly 3.50 down; packing sows, 2.75@3.35; smooth lights to 3.50; shippers took 2,000; holdovers, 11,000, including 9,000 Government pigs; light light, good and choice, 140-160 lbs., 3.85@4.55; lightweight, 160-200 lbs., 4.35@4.65; medium weight, 200-250 lbs., 4.30@4.65; heavyweight, 250-350 lbs., 3.50@4.40; packing sows, medium and good, 275-550 lbs., 2.60@3.50; pigs, good and choice, 100-130 lbs., 2.75@3.85.

CATTLE—Receipts, 7,500; calves, 2,000; yearlings and light steer trade very slow and weak; medium weight and weighty steers generally steady; market under considerable pressure and not cleaned up at noon; largely 5.25@6.00 market, with better grades 6.00 upward; extreme top, 6.90 for choice 1,512-lb. averages; strictly choice 1,820-lb. averages, 6.25; best long yearlings, 6.50; very few yearlings scaling over 1,050 lbs. selling above 6.25; best heifers, 6.00; numerous loads selling at 5.50@5.75 on a fully steady market; grass-fat cows, 2.60@3.25, draggy and weak. Slaughter cattle and vealers: Steers, good and choice, 550-900 lbs., 5.25@6.65; 900-1,100 lbs., 5.25@6.90; 1,100-1,300 lbs., 5.50@7.00; 1,300-1,500 lbs., 5.75@7.00; common and medium, 550-1,300 lbs., 3.00@5.75; heifers, good and choice, 550-750 lbs., 5.00@6.25; common and medium, 2.50@5.00; cows, good, 3.50@4.50; common and medium, 2.40@3.50; low cutter and cutter, 1.50@2.40; bulls (yearlings excluded), good (beef), 3.25@4.00; cutter, common and medium, 2.25@3.35; vealers, good and choice, 7.00@8.50; medium, 5.50@7.00; cull and common, 4.00@5.50. Stocker and feeder cattle: Steers, good and choice, 500-1,050 lbs., 4.25@5.10; common and medium, 2.50@4.40.

SHEEP AND LAMBS—Receipts, 10,000; killing classes strong to 25 cents higher; lambs and yearlings closing 15 to 25 cents up; range lambs, 7.40@7.75 mostly; natives, 7.25@7.50, occasionally 7.60@7.75; ewes, 1.50@3.00; feeding lambs, strong; 61-64-lb. weights, 6.00@6.50; lambs, 90 lbs. down, good and choice, 6.75@7.75; common and medium, 4.00@6.75; ewes, 90-150 lbs., good and choice, 1.50@3.00; all weights common and medium, 75@2.00; feeding lambs, 50-75 lbs., good and choice, 6.00@6.50.

Baltimore Markets.

Baltimore, Sept. 12 (A.P.).—POTATOES—Maryland and Pennsylvania, 100-lb. sacks, round whites, U. S. firsts, 1.95@2.00; New Jersey, 100-lb. sacks, cobblers, U. S. firsts, 2.15@2.25.

YOUNG CHICKENS—Rocks, 2 lbs. and under, 14@15; mixed, 2 lbs. and under, 13@14; Leghorns, 2 lbs. and up, 14; smaller, 12@13.

OLD CHICKENS—Colored, 5 lbs. and over, 15@16; 4 to 4½ lbs., 14@15. Others unchanged.

CATTLE—Receipts, 75; market steady. BULLS—Good to choice, 3.00@3.25; medium to good, 2.75@3.00; fair to medium, 2.50@2.75; plain to fair, 2.25@2.50; common to plain, 2.00@2.50.

STEERS—Good to choice, 5.00@5.50; medium to good, 4.50@5.00; fair to medium, 4.00@4.50; plain to fair, 3.50@4.00; common to plain, 3.00@5.00.

COWS—Good to choice, 3.00@3.25; medium to good, 2.75@3.00; fair to medium, 2.50@2.75; plain to fair, 1.75@2.50; common to plain, 1.25@1.75.

HEIFERS—Good to choice, 4.25@4.50; medium to good, 4.00@4.25; fair to medium, 3.75@4.00; plain to fair, 3.25@3.75; common to plain, 2.75@3.25; fresh cows and springers, 30.00@60.00.

SHEEP AND LAMBS—Receipts, 700; steady; sheep, 50@2.50; lambs, good to choice, 7.50@8.25; common to medium, 3.50@6.50.

HOGS—Receipts, 1,000; steady; lights, 4.60@4.95; medium, 4.90@5.25; heavies, 4.35@4.60; roughs, 2.50@3.86; light pigs, 3.00@3.50; pigs, 4.25@4.60; Western hogs, 10 to 20 higher.

CALVES—Receipts, 75; steady; good to choice, 8.00@8.50; common to medium, 4.00@6.50.

Local grain market closed today—election.

Crops Expected to Be Lighter In Spite of Improved Prospects

(Associated Press.)

Crop prospects improved during August, but even good weather couldn't push the indicated yields anywhere near last year's harvest figures.

Wheat and corn yesterday were classed in the unusually low yield category by the Agriculture Department's September 1 condition forecast. More oats were promised than a month ago, but this grain's condition remained the lowest on record.

Tobacco was one of the few crops which apparently would surpass last year's production. But averaging more than a score of crops, excluding cotton, the department said this year's harvest would be nearly 7 per cent below last year's and about 10 per cent below 1931, despite a 1 per cent improvement during August.

A 2,284,799,000-bushel corn output was the department's analysis of September 1, condition reports. This was a 12,000,000-bushel increase in a month, but last year's production was 2,875,570,000 bushels.

Wheat prospects added up to 506,557,000 bushels, a 7,000,000-bushel increase over July. The 1932 harvest was 726,000,000 bushels.

The exact figure given for oats was 687,647,000 bushels, as compared with last year's 1,238,231,000. Tobacco was put at 1,362,000,000 pounds, as compared with 1,299,000,000 pounds.

The indicated rye crop was 23,100,000 bushels, as compared with 40,400,000 a year ago. Sugar beets went up a million, to 10,270,000 tons.

The biggest percentage increase of all was registered by hops, with an indicated yield of 35,500,000 pounds, as compared with 24,100,000 in 1932, before beer was legalized.

Local Produce.

(Prices paid shippers, f. o. b. Washington.)
(By the U. S. Bureau of Agricultural Economics.)

Butter.

One-pound prints (93 score), 26; tub, 25; one-pound prints (92 score), 25; tub, 24; one-pound prints (90 score), 24; tub, 23.

Meats.

Beef, 10½; veal, 11; lamb, 15; pork loins, fresh, 15; frozen, 10@11; fresh hams, 13; smoked hams, 14; strip bacon, 15; lard, 8½; compound, 8.

Eggs.

Current receipts, 18@20; hennery whites, 24@28; Government graded and dated white eggs: U. S. extras, large, 32; U. S. extras, medium, 27½; U. S. standards, 28.

Live Poultry.

Fowl: Colored, 11@14; Leghorns, 8@9; roosters, 7@8; fryers, Rocks, 3 pounds up, 16@18; broilers, Rocks, under 3 pounds, 14@16; reds and mixed colors, 13@14; Leghorns, 13@14. Spring turkeys, 10 pounds and up, 22@23.

Dressed Poultry.

Chickens—Plymouth Rocks, 18@21; mixed colors, 16@18; Leghorns, 14@17; hens, mixed colored, 17; Leghorns, 13@14; roosters, 9@10; squabs, dozen, 11@12 pounds, per pound, 25@30; Long Island ducks, 14@15.

Live Stock.

Hogs, light, 4.20@4.45; medium, 4.40@4.75; heavy, 3.85@4.45; pigs, 2.50@4.00; roughs, 1.50@2.75; calves, 3.00@7.50; lambs, 3.00@6.50.

Fruits.

APPLES — Supplies moderate; demand moderate; market steady. Virginia, U. S. No. 1, 2½-inches minimum, Northwestern Greenings, 75@1.00; Grimes, U. S. No. 1, 2½-inches minimum, 1.25; U. S. No. 1, 2½-inches minimum, 1.00@1.10; unclassified, 2½ inches minimum, mostly around 60c; unclassified, 2-inch minimum, Bonum, 40@50; West Virginia, Northwestern Greenings, U. S. No. 1, 2½-inches minimum, 85@1.00; unclassified, 2½-inches minimum, 60@65; U. S. No. 1, 2½-inches minimum Jonathans, 75@85; Maidenblush, U. S. No. 1, 2½-inch minimum, ripe, 75. Pennsylvania, McIntosh, U. S. No. 1, 2½-inches minimum, 1.00@1.25; U. S. No. 1, 2¼-inches minimum, 92; U. S. Utility, 2¼ inches minimum, 50@75. Boxes, supplies light, demand light; market steady, Washington, combination extra fancy and fancy winter Bananas, medium to large size, 1.75@2.00; orchard run, 1.50@1.75.

GRAPES—Eastern stock; supplies light; demand good; market steady. Eastern Shore Maryland, 2-quart climax baskets, U. S. No. 1, table Concords and Niagaras, .10; Delaware, 12-quart climax baskets Concords, .30@.35; Western stock, supplies moderate; demand moderate; market steady, California, lugs Thompson Seedless, 1.50; fair condition, 1.25.

PEACHES—Supplies light; demand moderate; market steady. New Jersey, bushel baskets, Elbertas, U. S. No. 1, 2¼-inch minimum, 1.25@1.50; Fox Seedlings, 2¼-inch minimum, 1.00@1.25; Virginia, bushel baskets, Salways, U. S. No. 1, 2¼-inch minimum, 1.50@1.75; Yellow Clings, U. S. No. 1, 2¼-inch minimum, 1.00@1.50; New York, bushel baskets Elbertas, U. S. No. 1, 2¼-inch minimum, 1.25@1.50.

PEARS—Eastern stock; supplies moderate; demand moderate; market weak. New York, 2-inch minimum; bushel baskets Bartletts, U. S. No. 1, 1.75; U. S. No. 2, .90@1.00; bushel baskets Clapp Favorites, U. S. No. 1, 1.25@1.50; ½-bushel baskets Sickels, U. S. No. 1, 1¾-inch minimum, 1.50@2.00. Western stock, supplies moderate; demand moderate; market steady, California, boxes, Bartletts, extra fancy, 2.75@3.00.

PINEAPPLES—Practically no supplies on the market.

HONEYDEWS—Supplies light; demand light; market about steady. California, jumbo crates 6s, 1.75@2.00; Colorado, standard crates 8s, 9s, and 12s and Jumbos 8s, 1.25@1.50; fair condition all sizes, 1.00.

PERSIAN MELONS—Supplies light; demand slow; market weak. California, standard crates 4s, 5s, and 6s, 1.75; Jumbos 3s, 4s, and 5s, 2.00; ponys 8s and 8s, 1.50.

AVACODAS—Supplies moderate; demand slow; market dull. Florida, boxes, 1.00@1.25; mostly 1.00; fair condition, .50@.60.

PRUNES—Supplies light; demand slow; market weak; Washington, ½-bushel baskets Italians, 1.25; few 1.50; lugs, 90@1.00; New York, ½-bushel baskets, 90@1.00.

FIGS—Supplies light; demand slow; Virginia, 32-quart crates, 3.00@3.50.

PERSIMMONS—Supplies light; Georgia, Orientals, 2.50 per crate.

DAMSONS—Supplies light; demand moderate; market dull; New York, ½-bushel baskets, 75@1.00; mostly 85@90.

CRABAPPLES—Supplies light; demand light; market steady; New Jersey, bushel baskets, 1.75@2.25, according to size.

CANTALOUPES—Supplies moderate; demand good; market steady; Colorado, Pink Meats, standard flats, 15s, 65@75; 12s, 75@85; jumbo flats, 8s and 9s, 85; 12s, 90@1.00.

WATERMELLONS—Supplies light; demand moderate; market steady; Virginia, boat receipts, bulk per 100 melons, Tom Watsons and Thurmond Grays, selects, 15.00@30.00; primes, 5.00@10.00.

Vegetables.

BEETS—Supplies light; demand moderate; market steady; nearby sections, 2½@3 per bunch.

KALE—Supplies very light; demand moderate; market steady; nearby sections, bushel baskets, 40@50.

GREEN CORN—Supplies light; demand moderate; market steady; nearby sections, sacks 5 dozen, 75@90.

CUKES—Supplies light; demand slow; market steady; New York, bushel baskets, U. S. No. 1, 75@1.00.

CAULIFLOWER—Supplies light; demand moderate; market steady. Colorado, pony crates, 1.50@1.75.

PEAS—Supplies moderate; demand moderate; market steady. Colorado, bushel hampers telephones, 2.25@2.50.

PEPPERS—Supplies light; demand moderate; market steady. Nearby sections, bushel baskets, green, 40.

OKRA—Express receipts light; supplies light; demand slow; market steady. Maryland, 12-quart baskets, large size, 25@50; small size, 60@75; North Carolina, bushel hampers, large size, 1.00.

TOMATOES—Supplies moderate; demand moderate; market steady. Nearby sections, ½-bushel baskets, 75@80; small size, 40@50.

LETTUCE—Western stock; supplies moderate; demand slow; market weak. Western crates, Icebergs type, 4-5 dozen; Colorado, 3.50@4.00; California, 4.00@4.25.

ONIONS—Supplies moderate; demand moderate; market steady. 50-lb. sacks yellows, U. S. No. 1, New York, 85@1.00; Massachusetts and Michigan, 1.00@1.10; California, 50-lb. sacks Valencias, U. S. No. 1, 3-inch minimum, $1.75.

SWEET POTATOES—Supplies liberal; demand slow; market dull. North Carolina, bushel baskets, Jersey type, U. S. No. 1, 60@75; fair condition, 50.

CABBAGE—Supplies light; demand moderate; market steady. New York, 80-lb. sacks domestic round type, 1.25@1.35; nearby sections supplies light; bushel baskets, flat type, 65@75.

TURNIP GREENS—Supplies light; nearby sections, bushel baskets 50c.

GREEN BEANS—Supplies moderate; demand moderate; market steady. Virginia, bushel hampers green flat type, .75@1.00.

POTATOES—Supplies moderate; demand light; market dull. New Jersey, 100-pound sacks Cobblers, U. S. No. 1, 2.35@2.40; Pennsylvania, 100-pound sacks Cobblers, poorly graded mostly around 2.10; Long Island, 100-pound sacks Cobblers, U. S. No. 1, 2.50@2.60; 150-pound sacks Cobblers, U. S. No. 1, 3.75; Idaho, 100-pound sacks Russet Burbanks, U. S. No. 1, 3.25.

CELERY—Supplies light; demand moderate; market steady. New York, 2-3 crates washed, 4 to 6 dozen, 2.75@3.00.

TURNIPS—Supplies light; nearby sections, 2½@3c per bunch.

RADISHES—Supplies light; 1c per bunch.

LIMA BEANS—Supplies very light; demand light; market steady. New Jersey, bushel hampers, 2.25.

SQUASH—Supplies light; demand light; market steady. Nearby sections, bushel baskets, white, .40@.50; Hubbard, .75.

CARROTS—Supplies light; demand moderate; market steady. Colorado, Western lettuce, crates bunched 3.00@3.25; Pennsylvania, bushel baskets, cut, washed, .75@.90.

SPINACH—Supplies light; demand moderate; market steady. Pennsylvania, bushel baskets, 1.25.

BROCCOLI—Practically no supplies on the market.

EGGPLANT—Supplies light; demand light; market dull. Nearby sections, bushel baskets, .60.

New York Produce.

New York, Sept. 12 (A.P.).—EGGS—Receipts, 20,515, steady; mixed colors, unchanged; white eggs, selection and premium marks, 32@34; nearby and Midwestern hennery, exchange specials, 28@31½; nearby and Midwestern exchange standards, 25@27; marked mediums, 24½@26; nearby pullets, 18@20; nearby peewees, 15@17; Pacific Coast, fresh, shell treated or liners, fancy, 32@33; Pacific Coast, standards, 26½@31½; Pacific Coast, shell treated or liners, mediums, 24@26; Pacific Coast, pullets, 20@20½; Pacific Coast, refregerators, large, 24½@26; mediums, 22@22½; browns, nearby and Western special packs, private sales from store, 21@30; Western standards, 19@20½; refrigerator, fancy, 19@20½.

POULTRY—Dressed, steady to firm, unchanged; live, irregular, unchanged.

BUTTER—Receipts, 19,245, steady, unchanged.

CHEESE—Receipts, 364,798, quiet and unchanged.

SUGAR—Raw was a little easier today due to more liberal offerings, but demand was light. Buyers showed interest at 3.57 for spots, but these were generally held at 3.60 and the only sale confirmed was the balance of a cargo of 2,000 bags of Cubas for prompt shipment to an outport refiner at 3.60.

After early steadiness futures eased under scattered liquidation and selling by commission houses. Final prices were 3 to 4 points net lower. Sales were only 7,850 tons. Uncertainty over developments at Washington in connection with the allotment plan, reports from Cuba of agitation for the abolition of laws and decrees restricting sugar crops there, and Paris advices that the meeting of members of the Chadbourne plan at Brussels had adjourned until the situation in Cuba clarified itself restricted business.

More liberal offerings in the spot market discouraged some holders, and in the early afternoon prices broke 4 to 6 points from the best, with the market at one time 4 to 5 points net lower. Stop loss orders were uncovered on the decline, but after their execution the market rallied slightly and final prices were a little above the lowest of most positions.

Refined was unchanged. Refiners listed at 4.70 and second hands were offered at 4.60 to 4.65. A fair withdrawal demand was reported but new business was moderate.

Coffee was higher today on trade and European buying. Other trade interests and Brazil sold. Santos opened 4 to 5 higher and closed 7 to 9 higher. Sales, 7,000. No. 7 opened 5 higher and closed 2 to 5 higher. Sales, 1,000. Closing quotations, Santos, September, 8.25; December, 8.43; March, 8.52; May, 8.62; July, 8.69. No. 7, September, 5.70; December, 5.97; March, 6.09; May, 6.17; July, 6.23.

Spot coffee quiet; Santos 4s, 9 cents; Rio 7s, 7¼. Cost and freight offers included Santos Bourbon 3s and 5s at 8.50 to 9.10.

Richmond Markets.

Richmond, Va., Sept. 12 (A.P.).—FRUITS AND VEGETABLES—Receipts moderate. Market steady; prices unchanged. Nearby Virginia white potatoes in bushel basket packs, choice stock, 1.35 for bulk of sales. Tomatoes scarce, choice stock, 1.50@1.75; poorer grades, 75@1.00; cantaloupes scarce about steady, 2.00@3.00 per 100. Apples ungraded wind falls, 40@60 per bushel; fairly well sorted, 75@85; graded stock, U. S. No. 1s, 1.00@1.25; mostly at 1.00; Virginia Bartlet pears, 1.50@1.75 on good stock.

BUTTER—Receipts, moderate and market steady, unchanged.

EGGS—Receipts, moderate and market unchanged.

POULTRY—Receipts, moderate to liberal and market steady and about unchanged.

HOGS—Receipts, light and market steady. Veal calves, 4.75; top paid for choice butcher stock. Some Government pigs being taken, but must secure permit from your commission merchants to sell pigs under Government contract.

CATTLE—Receipts light; market steady. Veal calves at 6.50; practical top, few fancy, 7.00; average run canner cows, 1.00@2.00; common and medium cows, 2.25@2.50; good cows, 2.75@3.00; strictly choice fat young cows quotable 3.25 or higher. Average run bologna bulls, 2.25@2.75; good butcher bulls around 3.00 and strictly choice, fat young bulls quotable to 3.50; heifers steady, 3.00@5.25; steers, common and medium grassers, 3.00@4.50; good steers, 5.00@5.50; strictly choice around 6.00.

SHEEP—Receipts moderate and market steady. Ewes quotable 1.00@2.50; and common and medium lambs, 4.50@5.50; strictly good lambs, 5.50@6.50 and choice 6.75 to possibly 7.00.

WOOL—Receipts light. Market steady. Local dealers paying 25 cents cash and net for wool free from burr and sand.

Lighter Freight Cars Built at Smaller Cost

With a view of bringing about a still further reduction in the weight of freight cars without any decrease in capacity or strength, and at a reduced cost of construction, the American Railway Association announced Monday that it has had built five sample all-steel, 50-ton-capacity box cars, which are nearly 4,000 pounds, or 2 tons, lighter in weight than cars of the same capacity previously constructed.

Designs for these cars were prepared in conjunction with car manufacturers by a committee on car construction of the American Railway Association, which for some years has been studying the question as to how to bring about a reduction in weight and cost of freight cars. By merely changing trucks, these cars can be converted from a 50-ton to a 40-ton capacity car.

These box cars have just been completed and have been turned over to the American Railway Association, which, in cooperation with the various railroads, will put them through rigid tests in order to determine whether they have any possible weaknesses and whether they will hold up under present-day railroad operation. On the results of these tests will depend whether box cars constructed in the future according to this design will be placed in general use on the railroads of the United States.

The cars built for the American Railway Association in appearance are practically the same as the 50-ton capacity steel box cars now in use. The reduction in weight without sacrificing capacity or strength has been brought about by a better arrangement of the steel frame work of the car. The cars are designed to the widest width and height that can be freely interchanged between the various railroads. The inside dimensions of the new cars are: Length, 40 feet 6 inches; width, 8 feet 9½ inches, and height, 9 feet 4 inches.

The committee is also studying the possibility of bringing about further reduction in weight of this car by the use of lightweight alloy materials without unwarranted first cost for such materials.

The committee on car construction has been studying the construction of steel-frame, steel-sheathed box cars for many years with a view of designing a car of that type that would be a standard for all railroads in this country, and would provide reduced weight without any reduction in capacity. In 1923, a car of that design was developed and approximately 70,000 have been built and placed in service. Experience with this equipment has shown the necessity for changes in design. The cars now constructed embody the results of experiments and tests that have been made in the past and represent the latest and most practical box car so far as weight, cost, construction, strength and general utility are concerned, that has been designed.

Potomac Phone Co. Buys 3 Other Lines

Clarksburg, W. Va., Sept. 12 (Spl.). Purchase of three telephone companies operating in central West Virginia is announced by the Chesapeake & Potomac Telephone Co., of the Bell System.

They are the Clay District Telephone Co., operating in the Shinnston-Wyatt section; the Harrison-Doddridge Telephone Co., operating in the Salem-West Union territory, and the Lewis-Upshur Telephone Co., operating in the Weston-Buckhannon area.

Raymond T. Roche, of this city, district commercial superintendent, stated that the Interstate Commerce Commission had authorized the purchase. He also stated that the plants and equipment of the concerns would be immediately replaced with Bell equipment.

Rock Salt Mine Found.

Camden, Ark., Sept. 12 (U.P.).—The first rock salt mine in Arkansas has been discovered during oil-drilling operations near here, it has been announced by State Geologist George C. Branner.

Corning Oil Price Increased.

Pittsburgh, Sept. 12 (AP).—Purchasing agents today announced an increase of 15 cents per barrel in the price of corning grade crude oil in Buckeye pipe lines.

The new price is $1.20.

Baltimore Tobacco

Baltimore, Md., Sept. 12 (Spl.).—LEAF TOBACCO—Maryland, receipts 1,188 hogsheads and sales 1,364 hogsheads are the figures for the past week. No change in prices. Our market opened again on September 5 after being closed for two weeks, during which time all the hogsheads damaged by the recent flooding on August 23 were cleaned up and all damaged tobacco taken away.

Ohio—No receipts. Sales, 20 hogsheads.

Maryland prices (per 100 pounds—Frosted and inferior, 1.00@2.00; sound to good common, 3.00@15.00; medium to good, 16.00@35.00; good to fine red, 36.00@50.00; fancy, 46.50@47.50. Seconds, common to medium, 4.00@20.00; good to fine, 21.00@40.00; 1931 crop ground leaves, nominal; upper county burley, nominal.

Ohio prices (per 100 pounds)—Common to medium, 6.00@12.00; good to fine, 18.00@25.00; spangled, good to fine yellow, 25.00@50.00.

N. B.—Unsound and badly mixed packages, 2 to 5 cents lower.

Stock in Warehouses.

	Maryland.	Ohio.	Total.
Stock January 1	31,379	1,214	32,593
Receipts since	33,553	18	33,571
Totals	64,932	1,232	66,164
Delivered since	40,647	517	41,164
Stocks today	24,285	715	25,000
Sales—			
This week	1,364	20	1,384
Previously	18,488	98	18,586
Totals	19,852	118	19,970

Commodities Continue Rise In Major Items

Advances Still Outnumber Declines; Metals Lead in Best Showing.

New York, Sept. 12.—The upward trend of prices of some of the major items, which was resumed last week has been maintained to a large extent, as the advances in the Dun & Bradstreet compilation of wholesale commodity quotations totaled 28, only 2 less than a week ago.

The declines, however, rose to 27, which was 1 higher than last week's number. This is the second successive week that advances have outnumbered the declines. As compared with the record at this time a year ago, the current showing is a poor one, as advances then totaled 52 and declines only 24. That was near the close, however, of the sharp summer rise in commodity values, which carried the advances in excess of the declines for ten consecutive weeks.

The best showing in the current exhibit was made by the metals, lumber, coal and petroleum groups, as foodstuffs weakened, with only eight advances set down for the entire list, in contrast to 10 declines. The advances were contributed largely by beef steers, butter, tea, cabbage, corn and rye.

Barley Price Drops.

Malting barley dropped 2½ cents from its position a week ago, but at 82⅝ cents a bushel still is double the price it brought a year ago. The fractional decline in wheat affected all of the flour quotations, although the mark-downs were slight, and recent prices are 50 to 75 per cent above the comparative ones of 1932.

The arrival of the 1933 crop has lifted the quotation on hops 4 cents to 45 cents a pound for Pacific primes, an advance of more than 130 per cent from the position occupied last September.

Although there has not been much new buying, the dried fruit market has continued firm. Contract shipments are moving out well, and a resumption of trading on a more liberal scale is expected as soon as these will have been cleared. Apricots have given ground slightly, under pressure, but prunes and raisins show little change from week to week.

Lumber Changes Narrow.

First-of-the-month revisions in lumber were not characterized by any wide price swings. Douglas fir was marked up 75 cents to $50.50 per thousand feet, as compared with $17.25 a year ago, and the advance of 25 cents in Eastern spruce lath has brought the quotation back to $3.75, at which it stood last year at this time.

While there was a mark-down of 35 cents in clear red cedar rails, the $4.04 now quoted per thousand is representative of a gain of 45 per cent over last year's figure. Naval stores have turned stronger again, rosin "B" being marked up 10 cents to $5.20, as compared with $3.60 a barrel last year, while turpentine advanced 2½ cents to 50 cents a gallon; a year ago it was selling at 44½ cents.

The dullness which has characterized the hide market for nearly a month has yet to be broken, although tanners are beginning to make more inquiries. Prices, however, are being held firmly, as packers are reluctant to make any concession in orders to stimulate demand.

Small Orders Placed.

There were no alterations in the positions of the items from a week ago, and leather quotations continued firm at their previous level. Shoe manufacturers have been placing some small orders, but are not expected in the market for any large quantities until reorders commence to arrive for fall merchandise.

The textile division made a poor showing again this week, with eight declines registered against two advances. Burlap, jute and cotton were lower, but hemp was raised one-quarter cent to 4½ cents, as compared with 4 cents last year. Out of the ten cotton goods items, three were marked lower, two grades of brown sheetings and print cloths, although the declines were fractional.

The drop in print cloths from the recent holding prices has resulted in a weakening in unfinished cloths of a staple character. While buyers have been plentiiul, many of them did not realize that the new prices, based on current costs, were in their favor. For mill supply costs are rising steadily and are beyond the control of dealers, due to the greater expense of operating under the code.

Wool Demand Strong.

The demand for wool continues unexpectedly strong, making for a firmer price structure of the entire list. The average of the 25 quotations rose .76 cents to 34.16 cents, as compared with 28.88 cents a year ago. The call has been chiefly for the finer grades of wool, which constitute the bulk of the grades now on hand. The production of wool fabrics continues at the highest rate on record for this season of the year, with activity in excess of that in any season since the winter of 1922-23 and the fall of 1929.

Government estimates place this year's clip of domestic combing and clothing wool at 348,194,000 pounds. The consumption of domestic wool in the four months ended July 31, according to trade estimates, approximately was 180,000,000 pounds, or at an annual rate far above domestic production.

With the exception of iron bars at Chicago, which were reduced 5 cents to $1.65 a hundred pounds, as compared with $1.70 a year ago, the six revisions in the metal group were in an upward direction.

The advance of $1 has lifted pig iron, No. 2, Pittsburgh, to $18.54, in contrast to $13.84 last year, while the advance of the same amount in pig iron, No. 2, Valley furnace, has moved it ahead to $17.50, against $14.50 in the comparative week of 1932. With the mark-up of $1, Bessember steel, Pittsburgh, now stands at $19.89, a rise of $3 over the position occupied last year on the same date.

Otis Skinner Here in "Uncle Tom" Soon—Music by Trunkful—Mme. Alda, Friday

Players' Club Production to Play National

Opera Plans Are Changed; The Children's Theater; Playhouse News.

Rowland Stebbins, whose production of Marc Connelly's "The Green Pastures," established him as an important figure in the American Theater, will present the Players' Club production of "Uncle Tom's Cabin" in Washington, probably as either a late October or early November booking in the National Theater, according to announcement made yesterday.

This is the "Uncle Tom's Cabin" that boasts Otis Skinner in the role of Uncle Tom; Queenie Smith, as Topsy; Elizabeth Risdon as Eliza, and such other stage notables as Regina Wallace, Kate Mayhew and Frank Wilcox in the other roles of prime concern.

The Harriet Beecher Stowe classic, it will be recalled, was revived at the Alvin Theater, in New York, last May and met with such instant approval that its engagement twice had to be extended beyond announced closing dates.

This Players' Club revival was the first Broadway presentation of "Uncle Tom's Cabin" since the William A. Brady revival of 1901, when an enterprising press agent described Mr. Brady's magnificent gesture as a theatrical undertaking of such dimensions that it was necessary to provide two Uncle Toms, two Topsys, two Little Evas and two Ohio Rivers!

A Limited Tour.

Mr. Stebbins, who masquerades under the nom du theatre of Laurence Rivers, Inc., now is making this noteworthy Players' Club interpretation of the "Tom show" available to a limited number of cities in the East and Middle West for the regalement of audiences remote from Broadway. It was "Laurence Rivers, Inc.," it may be remembered, that presented, prior to "The Green Pastures," various George Kelley plays, including "Philip Goes Forth" and last season's provocative, but unprofitable, "Red Planet," by John L. Balderston.

Hartford, Conn., which Mr. Skinner, in addition to William Gillette, the late Winchell Smith and others of note in the theater, boasts as his home town, will witness the first off-Broadway performances of "Uncle Toms Cabin," on Friday and Saturday, October 6 and 7, following which it will be presented for a week in Boston.

A tentative subsequent route that has been arranged includes bookings of from three days to a full week in Philadelphia, Washington, Baltimore, Pittsburgh, Cleveland, Detroit, Chicago, Cincinnati, Indianapolis and St. Louis.

It is interesting, in this connection, to note that A. L. Aiken made the original dramatization of "Uncle Tom's Cabin," and A. E. Thomas revised the text for the purposes of the current revival which is being staged by John Hayden.

Miss Phyllis Elaine Sorkin, whose advent was hesitantly Winchelled in this space by her father many weeks ago, was born at the Columbia Hospital last Sunday morning at 4:17 o'clock. Little Miss Phyllis, it should be said, is the first-born of Mr. and Mrs. S. L. Sorkin, Mr. Sorkin being assistant manager of the RKO-Keith Theater in this city. Prior to his appointment to Washington Mr. Sorkin was assistant manager of the RKO-Mayfair Theater in New York. Mr. and Mrs. Sorkin, needless to say, look upon the "Greater Show Season" as a huge success!

When Phil Spitalny and his orchestra arrive in the Capital to open their fortnight's engagement at the Earle Theater on Friday, cabmen and red caps at Union Statoin will have one of the busiest half days since the depression set in!

Thirty-two musicians, with musical instruments and personal effects, will have to be transported to a midtown hotel—plus 30 or 40 odd trunks of music!

Phil Spitalny's collection of music trunks represents many years of laborious effort and sustained and painstaking care. In those trunks are all the Spitalny orchestrations. They represent—and this is no figment of a press agent's imagination—in excess of $75,000 worth of music. That, good burghers, is a lot of tunes!

For 25 years Phil has collected musical manuscripts in every quarter of the world. Some are original copies of great musical works. These, of course, are priceless and can not be accorded any definite monetary evaluation. The other folios represent the Spitalny orchestrations, all written by hand, and none of them ever copied by any other orchestra.

All Special Arrangements.

"Spitalny and his music" has a definite and exclusive significance. The new nuances and delicately shaded meanings he imparts to many oft-heard melodies are inherent in the arrangements packing these many trunks of which we are speaking. These new phrasings, innovations and complex rhythms represent hours of work by Phil Spitalny and his competent staff of arrangers, composers and musical assistants. Each part for each instrument is rearranged; the commonplace is taboo.

Each trunk has its specific sections, each section its label, all systematically arranged, filed and indexed so that any selection in the Spitalny repertoire is within easy reach and quick accessibility.

"Hot" numbers, "blue" numbers, slow, dreamy foxtrots, stirring one and two steps, marches, Victor Herbert compositions, Gilbert & Sullivan, Stravinsky, Rimsky-Korsakoff, Tschaikowsky, Beethoven, Dvorak, Schubert, Wagner, Gershwin, Berlin and innumerable others are all companions on the music rack, in the music trunk and the baggage compartment.

Awake to Change.

Therein lies the secret of Spitalny's success as a bandsman, musician and showman. The hackneyed, the trite and the oft-repeated theme are hardly countenanced in the Spitalny scheme of things. His finger is constantly on the musical pulse of a nation, rapidly adjusting himself to all whims, moods and changes.

One compartment in a special trunk features a prize valued by Spitalny above all others. It is the baton with which Paganini conducted his last concert.

We must go up and hear him sometime! (Spitalny, not Paganini.)

Announcement is made by by the Children's Theater, which will present its second full series of children's plays at the National Theater, beginning October 21, that its Washington boxoffice henceforth will be in the new office of the Women's International League, 532 Seventeenth street northwest, instead of 1805 H street. Subscriptions for the series of six plays, including "The Five Little Peppers," "Curdie, the Princess and the Goblins," "Cinderella," "An Old-Fashioned Girl," "Rip Van Winkle," and "The King of Golden River," are now being received. Tickets for individual plays will be on sale October 1.

Two Bills in One.

To be listed among the sudden shifts in managerial intent would fall the comparatively last-minute decision of the International Opera Company to combine its proposed afternoon and evening performances in the Washington Auditorium on Sunday, October 1, into one Sabbath evening operatic festival of diversified and interesting content.

Instead of the double-bill of "Cavalleria" and "Pagliacci," in the afternoon, and "Aida," at night, the single Sunday night bill will embrace the "highlight scenes" of all three of these favorite works, sung by a large group of opera stars of renown.

Following a precedent set by the Metropolitan Opera Company of New York, this Sunday night Opera Festival will offer this full evening of excerpts without increase in the low scale of admission charges already made known to the public—a modest scale of assessments ranging from 25 cents to 99 cents.

Tickets already purchased for the afternoon performance, it is emphasized, will be honored in the evening.

Johnny Brown and His White Fleet Orchestra, who set a new attendance record when they played at Chevy Chase Lake in July, are being brought back to the Lake for a reurn engagement tonight by Eddie Carr, shrewd impresario of the popular resort. One of the most popular dance bands of the South and East, Brown and his lads have played at Young's Million Dollar Pier in Atlantic City and many other well-known amusement places. They are noted for the deft combination of instrumental music, song and dance which they present. Dancing tonight will begin at 9 and continue until 1 a. m.

Another Song Bird.

Speaking of opera, few operatic figures have been so richly endowed with the vocal, intellectual and temperamental equipment to sway audiences as Mme. Frances Alda, for many seasons prima donna soprano with the Metropolitan, in New York, who, beginning Friday, will share headline honors on the stage at Loew's Fox with Dave Appolon, one of the most engaging of the musico-acrobats.

Mme. Alda's debut with the Metropolitan was as Gilda in "Rigoletto," in which, needless to say, she created a sensation. She played a total of 13 roles at the Metropolitan Opera House, and during her career has sung the leading roles in more than 40 operas throughout the cultural centers of the world. She also prides herself on an unlimited repertoire of classical and modern songs and ballads.

This is but another of the musical treats that seem to be showering themselves upon the National Capital in the very opening weeks of the new season of 1933-34. It is to be hoped that the augury will hold throughout the ensuing year.

Today, by the way, is the last day upon which patrons of Loew's Fox under 16 years of age may compete for one of the three $5 cash prizes being offered by Joe Laurie, jr., for the best 250-word letters written by Washington youth as to why they like or dislike his "Memory Lane" revue, headlining the current stage bill at the Fox. Midnight tonight marks the deadline after which no letter submitted will be considered as eligible for the prize awards. The letters should be addressed to Joe Laurie, Loew's Fox Theater. After all, as we have remarked before, in times like these $5 is $5!

Headline Act Hunter.

Walter Von Herbulis, not wholly convalescent from a recent major operation, has left his popular Club Michel, No. 1 Thomas Circle, in the competent charge of Harry Albert, musical director, and Walter Scott Kolk, master of ceremonies, while he slips over to New York to sign a string of musical revues on the dotted line for the forthcoming season of winter floor shows at his elegant eatery.

The formal winter opening of the newly redecorated club room, which will be definitely announced in a few days, will feature some of the most famous of night club entertainers, according to grapevine information that already is beginning to twine about the amusement desks of the daily press.

Boniface Von Herbulis will divert himself while in New York—he left the Capital Monday night for this express purpose—giving auditions to aspiring artists who have heard of the high repute in which his establishment is held in Washington and are anxious to add the prestige of an engagement at Club Michel to such distinction as already is reflected upon the pasted pages of their scrapbooks.

In the meantime, the Messrs. Albert and Kolk are doing their darndest—which is very good, indeed—to keep the home fires burning, along with a lot of hot tunes and torch songs!

The Merry Millionaires!

Will H. Hays, Sidney R. Kent, Jack and Harry Warner, a mess of the Skouras Brothers, A. Julian Brylawski, Llonel Atwill, Lester Cowan, Ed Kuykendall, Harold B. Franklin, Leo A. Ochs, B. B. Kahane, Carl E. Milliken, C. C. Pettijohn, R. H. Cochrane, Max D. Steuer, Frank Capra, Nathan Burkan, Waldemar Young, Ashley M. Abendschein.

No, Oswald, that is not a bread line. That is just a few of the millionaires filing in to the hearing on the Motion Picture Code of the NRA. See how happy they look!

Oh, Yeah?

Film Table

Feature pictures and stage shows are presented on the following schedule:

Earle—"Bureau of Missing Persons," at 11:05 a. m., 1:50, 4:30, 7:15 and 10 p. m. Stage shows at 12:50, 3:35, 6:20 and 9:05 p. m.

Loew's Fox—"Penthouse," at 10 a. m., 1, 4, 7:05 and 10:05 p. m. Stage shows at 11:35 a. m., 2:40, 5:40 and 8:40 p. m.

RKO-Keith's—"One Man's Journey," at 12 noon, 1:59, 3:58, 5:57, 7:56 and 9:55 p. m.

Palace—"The Masquerader," at 11:15 a. m., 1:20, 3:25, 5:35, 7:40 and 9:50 p. m.

Columbia—"Song of Songs," at 11:05 a. m., 1, 3:10, 5:15, 7:25 and 9:35 p. m.

Tivoli—"Voltaire," at 2:35, 4:20, 6:10, 7:55 and 9:45 p. m.

Ambassador—"Moonlight and Pretzels," at 6:15, 8 and 9:45 p. m.

A Maestro and His Music Boxes!

This, ladies and gentlemen, is Mr. Phil Spitalny, his secretary and his music trunks. Yes, music trunks. They contain nothing but carefully classified and catalogued orchestrations and their contents are valued at more than $75,000. That's why Maestro Spitalny and his boys, opening a two-weeks' engagement at the Earle on Friday, are never stumped for precisely the selection they need. Simple, isn't it? Except that it has taken about 25 years to assemble this library!

Culbertson on Bridge

801.

Contrasting Methods.

The first international match for the Schwab Trophy, symbolic of the world's championship at contract bridge, which was played in London recently by an American team composed of Mrs. Culbertson, Michael T. Gottlieb, Theodore A. Lightner and myself, and a strong English team captained by Col. H. M. Beasley and including Sir Guy Domville, P. V. Tabbush and George Morris, brought into clear relief the differences in temperament between the players representing the two countries.

One of the hands which brought about a decisive swing occurred very early in the match. It was:

East, Dealer.
East and West vulnerable.

In room No. 1 Col. Beasley was seated North, with Sir Guy Domville as his partner in the South. Mr. Lightner was East and I was West. The bidding there was as follows: (Figures after bids refer to numbered explanatory paragraphs.)

East	South	West	North
1♠	Pass	2♡(1)	Pass
2♠	Pass	3◇(2)	Pass
4NT(3)	Pass	6◇(4)	Dbl.(5)
Pass	Pass	Redbl.(6)	Pass
Pass	Pass		

1—I preferred to take a slight risk of being left in two hearts for the advantage of careful building up of inferences without overcrowding the bidding. The swing I got on this hand amply justified such a treatment of this freak.

2—Three diamonds is an inferential Force since the bidding is voluntarily reopened.

3—Lightner, who was dormant until now, becomes a raging volcano. He reasons quite properly that if I am strong enough to force him to a vulnerable game, he is strong enough to look around for a Slam.

4—A bid of five diamonds would be construed as a Sign-off.

5—A fatal error, due to inability to trust the opponents. It is far more important to trust the enemy than to trust the partner, and had North listened more carefully to the inferences exchanged, he would have realized that, in spite of his apparently powerful hand, he was in the hands of the enemy.

6—An apparently daring Redouble, but withal quite sound. Lightner's four notrump is the key to the Redouble, for it is impossible to conceive a reasonable combination where more than one trick can be lost at the worst.

In room No. 2 Mrs. Culbertson was North, Mr. Gottlieb, South, and for England Mr. Tabbush was East and Mr. Morris, West. The bidding there was:

East	South	West	North
1♠	Pass	2♡	Pass
2♠	Pass	3◇	Pass
5◇	Pass	Pass	Pass

Of course, 12 tricks were made in both rooms. In room No. 2 West, in passing East's five-diamond bid, utterly failed to measure up to the requirements of the situation.

Tomorrow's Hand.

If South is playing the hand at four hearts, what is West's strongest defensive lead and what should East play to the first trick, provided West opens the doubleton spade?

South, Dealer.
Both sides vulnerable.

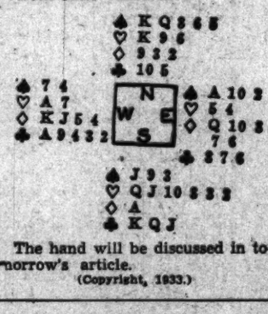

The hand will be discussed in tomorrow's article.

(Copyright, 1933.)

New Star

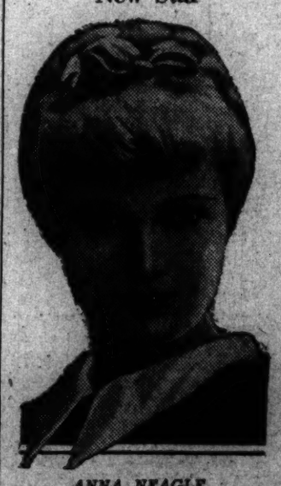

ANNA NEAGLE, a newcomer to the American screen, who will be seen in the Evelyn Laye role in the picturization of Noel Coward's "Bitter Sweet," third attraction of the RKO "Greater Show Season," at RKO-Keith's next week.

Third and Final Puzzle Given In "Star" Test

Entrants Must Indentify Only Two Players in "I Loved a Woman."

Today we have the third and final puzzle of The Washington Post and Metropolitan Theater "Star of Stars" contest. All cut and jumbled up are two famous screen stars, who will be seen in Washington starting Friday at Warner Bros.' Metropolitan Theater in "I Loved a Woman," reopening this popular F street theater.

Do you know who they are? They are two of the stars of this new film, starring Kay Francis, Genevieve Tobin and Edward G. Robinson. That shouldn't be hard, as we have named only three players and you have just two to identify.

The Washington Post and Warner Bros.' Metropolitan Theater are offering a first prize of $15 and second prize of $10 and 25 pairs of guest tickets to "I Loved a Woman," a stirring love drama, for the neatest and most original entries.

There are no intricate rules. Cut out each piece, assemble it in the right order and identify it. Two other puzzles were published, one in Monday's issue and the other Tuesday. Send all three to the Contest Editor, Warner Bros. Theaters, Earle Building, before midnight Thursday.

Winners will be announced in Saturday's issue if possible. In case of ties, duplicate awards will be given.

Hurry and finish your puzzles. Send them in early and give the judges a chance properly to judge your entry.

Grace Buried, Slayer Is Silent

Nurse Still Mute on Cause as State Forestalls Insanity Plea.

Santa Cruz, Calif., Sept. 12 (AP).—While Francis J. Morgan Grace was buried today in the Catholic Cemetery here after funeral services attended only by the family, Pennsylvania relatives of his slayer, Wilhelmina Weltz, were hurrying westward to aid her in fighting murder charges.

The 43-year-old nurse, who has refused to disclose the motive for shooting the retired capitalist, continued to profess indifference to whatever fate awaits her, and requested her brother and sister not to come.

In an avowed move to forestall any attempt of Miss Weltz to fight the murder charge by a plea of "not guilty by reason of insanity," District Attorney J. Frank Murphy summoned physicians from State hospitals for the insane to examine the nurse.

A prompt offer of succor came from the nurse's brother and sister, William and Meta Weltz, of Connelsville, Pa. The brother telegraphed authorities, "please hold no preliminary hearing pending my arrival Friday."

NRA to List Local Employment Gain

Employment increase in Washington is to be determined by the local NRA.

Blanks will be sent all major employers to fill in such information. Names of employers who have signed the Blue Eagle will be obtained from pledge cards at the Ben Franklin postoffice.

Raymond J. Walter, major in charge of information of the local NRA, made a radio appeal last night to Washington residents to patronize only establishments flying the Blue Eagle. He spoke over Station WOL.

Band Concerts

United States Marine Band.
United States Capitol, 7:30 p. m.

"Festival March," from "Queen of Sheba" ..... Goldmark
Overture, "Men of Prometheus" ..... Beethoven
Trio for clarinets, "Merriment" ..... Barnard
Musicians Henry Weber, Andrew Bodnar and Clyde Hall.
"Wotan's Farewell and Magic Fire Music" ..... Wagner
Grand fantasy, "I Medici" ..... Leoncavallo
Xylophone solo, "First Waltz" ..... Durand
Musician Wilbur D. Kiefer.
(a) "Caprice Cubana" ..... Rolo (Cuba)
(b) "El Condor Pasa" ..... Robles (Peru)
"A Manx Rhapsody" ..... Haydn Wood
Marines' hymn, "The Halls of Montezuma."
"The Star-Spangled Banner."

United States Navy Band.
Band Stand, Navy Yard, 7:30 p. m.

March, "Swinging Down the Line." Brockenshire
Overture, "Rienzi" ..... Wagner
Solo for cornet, "Carnival of Venice." Clarke
Musician Ralph Ostrom.
"American Plantation Dances" ..... Arnold
"Waltz of the Flowers" ..... Tschaikowsky
Tone poem, "Irlandia" ..... Drumm
Suite:
(a) "Tartar Dance" ..... Woodin
(b) "Silver Spray," tango ..... Gallmany
(c) "Habanera" ..... De Fuentes
(d) "Danza" ..... Lacuoro
Prelude from "Lohengrin" ..... Wagner
Excerpts from "Mayfime" ..... Romberg
Bachanalle from "Samson and Delilah." Saint-Saens
"The Star-Spangled Banner."

Last Puzzle in "Star-of-Stars" Contest

Put these pieces together correctly and you will have two stars in one. This is the last of the puzzles in the "Star-of-Stars" contest sponsored by The Post and Warner Brothers Metropolitan Theater. Cash prizes and theater tickets are offered.

Kiss Described In Suit Against Miss Windsor

Broker Testifies Against Former Wife in Love Balm Case.

Los Angeles, Sept. 12 (AP).—Relating how he had been the aggressor in the defunct love affair with blonde Claire Windsor of the screen, Alfred C. Read, jr., caused a stir today at the trial of his divorced wife's $100,000 alienation-of-affections suit against Miss Windsor by declaring he was the one who should be sued.

"If anyone should be sued it should be me," testified Read, former Oakland stock broker.

Read said he and his wife, Mrs. Marian Young Read, had repeated quarrels—"at least a hundred"—over other men and women.

Miss Windsor, he said, was only one of many women.

"I am not anxious to see Marian win this case," Read testified, "because I know I am the one to blame."

He reviewed the romance with the actress. He proposed a bridge game, he said, to get acquainted with her. He said he and Frank Trower, his traveling companion, went to Miss Windsor's compartment for a few rubbers of bridge with her and Miss Ruth Western.

"I tried to kiss her," related Read.

"She asked me if I was married and I said no, and then the next day, I told her I was married but that my wife and I were getting a divorce.

"On the second night Miss Windsor let me kiss her."

"Did she assault you effectionately?" he was asked.

"Why, no!" Read exclaimed.

Workers' Overtime To Go on Records

However, Parks Employes Will Lose Leave.

A record of all overtime work of parks and building employes here will be kept by the chief clerk of the Office of National Parks, Buildings and Reservations, where it can be studied in connection with personnel records.

This was made plain to employes by Arno B. Cammerer, chief of the office, in a letter warning them that more overtime work will be required. The letter said:

"Considerable overtime work has been and will be required due to the additional burdens placed on us by the reorganization of the emergency conservation program and public works. Report of all overtime work is to be made to the chief clerk at the end of each month. However, the practice of granting compensatory leave on account of such overtime will hereafter be discontinued."

Esperanto Class Meets.

A new chapter and class of Esperanto will be organized in Alexandria tonight at 7:45 p. m., at 603 Russell road, Alexandria, Va. Thomas F. Gaines, general secretary of the Esperanto Association of North America, will be present to start the chapter and classes. Entertainment will be sent by the Washington Chapter.

Fair Practice Is Held NRA Key In Trade Talk

B. H. Namm, of New York, Is Heard by Better Business Session.

Doom for a vast number of retailers in the United States if the fair practice provisions are changed or eliminated from the retail trade code was foreseen by B. H. Namm, president of the Namm Store, of Brooklyn, in an address last night at the annual banquet of the Affiliated Better Business Bureaus convention at the Shoreham Hotel.

Mr. Namm declared retailers can not absorb increased labor costs without protection from unfair competition. He expressed confidence that the NRA will end such competition.

Secretary of Commerce Roper, in an address, predicted that the NRA will bring "an era of better controlled selfishness."

H. W. Riehl, of St. Louis, read a telegram from President Roosevelt in which the Chief Executive declared that "truth in advertising and fair play in selling are of great economic and social importance to all of our people."

Strickland Gillilan, well known humorist, presided. The convention will end today.

AMUSEMENTS

DOORS OPEN 9:45 FIRST SHOW 10 A. M.
The Capital's CAPITAL HIT SHOWS!
Loew's FOX 25c
Stage JOE LAURIE and "MEMORY LANE"
Screen WARNER BAXTER in "PENTHOUSE" with MYRNA LOY, CHAS. BUTTERWORTH, C. HENRY GORDON
PAUL TISEN and the GYPSY ORCHESTRA with JACK HOLLAND & JUNE, OTHER GREAT ACTS
WILL ROGERS in "DR. BULL" with FRANCES ALDA & DAVE APPOLON & CO.
Loew's PALACE
now! Ronald COLMAN in "The MASQUERADER"
Coming! Janet GAYNOR Warner BAXTER in "Paddy THE NEXT BEST THING"
ELISSA LANDI
WALT DISNEY FILLY SYMPHONY in COLOR "LULLABY LAND"
Loew's COLUMBIA
NOW! Marlene DIETRICH in "SONG OF SONGS"
Matinees 25c 'til 1 P.M. Colored Pictures Evenings 35c
SWEETER THAN SWEET! Janet GAYNOR Warner BAXTER in "PADDY THE NEXT BEST THING"
Loew's PALACE
Rx WILL ROGERS in "Dr. BULL" TAKE IN LARGE DOSES EITHER BEFORE OR AFTER MEALS--- MORNING-AFTERNOON OR EVENING AS A SURE CURE FOR THE BLUES . . . . Loew's FOX Friday

AMUSEMENTS

NATIONAL NIGHTS $1-75c & 50c
Tonight at 8:30.
MATS. TODAY & SATURDAY. ALL SEATS, 50c.
EXTRA MAT. FRIDAY ALL SEATS 50c
CORINNE GRIFFITH Charming Star of Stage and Screen in NOEL COWARD'S AUDACIOUS COMEDY "DESIGN FOR LIVING"
NEXT WEEK—SEATS TOMOR. HELEN MENKEN In a revival of Austin Strong's great play. "7th HEAVEN"

STARTING FRIDAY AT KEITH'S
3RD HIT AND GREATER SHOW SEASON
NOEL COWARD'S "BITTER SWEET"
LAST TWO DAYS LIONEL BARRYMORE in "One Man's Journey"

THE RENOVATED Vitaphone Presentation METROPOLITAN
Gala Reopening FRIDAY AT 10:30 A. M.
TOGETHER . . . . THE DIVINE FRANCIS AND THE MIGHTY ROBINSON IN A PICTURE TO LIVE FOREVER!
Kay FRANCIS As the Woman of Fire in "I Loved a Woman"
A First National Triumph with EDW. G. ROBINSON
GENEVIEVE TOBIN
HE LOVED ONE WOMAN .... SHE LOVED MANY MEN
25c To 1 P. M.
FIRST GREAT HIT OF OUR CERTIFIED HIT SEASON

CHEVY CHASE Lake
HE'S COMING BACK
TONITE ONLY
RETURN ENGAGEMENT
JOHNNY BROWN & His White Fleet Orchestra
Adm. 25c—10c a Dance
Dancing 9 Till 1

LAST 2 DAYS BUREAU OF MISSING PERSONS On Stage CLIFF EDWARDS (Ukulele Ike) GRACIE BARRIE
Come Early 25c To 1 P. M.
STARTS FRIDAY GARY COOPER In Paramount's ONE SUNDAY AFTERNOON On Stage PHIL SPITALNY ORCHESTRA
EARLE

When to Send FLOWERS

ON "her" birthday . . . on your wedding anniversary . . . when "she" entertains . . . for the dance . . . dinner or theatre party . . . Bon Voyage . . . for every special occasion . . . and now and then, of course (if you are a wise husband), to keep alive the romance of the honeymoon.

'She will remember—so don't you forget'

Gude's

Main Store, 1212 F St. N.W.
3 Branch Flower Stores
Phones, NAtional 4276-4277-4278
Member Florists' Telegraph Delivery Association—Flowers by Wire

Sports WEDNESDAY SEPTEMBER 13, 1933 The Washington Post WEDNESDAY SEPTEMBER 13, 1933 Sports

Ross Retains Crown in Furious 15-Round Battle With Canzoneri

Pearson Beats Nats in Duel, 3-1; Fischer's 141 Wins Golf Medal

This Morning

With Shirley L. Povich.

A NEW high for formality will be set next Thursday morning at the sumptuous offices of Baseball Commissioner Landis in Chicago when the representatives of pennant-contending teams meet in solemn conclave with the front office of big-league baseball concerning the details of world series seating arrangements.

The good Judge Landis has observed the letter of the baseball law in inviting representatives of the contending clubs. The invitation to the Yankees to attend was just as formal, just as sincere as the invitation to Washington officials, despite the fact that the Yankees have about as much chance of figuring in the world series as Adolf Hitler.

Landis' invitation to the National League representatives was not confined to the Giants, who are leading the race by 7½ games. The Cubs and Pirates, tied for second place, and the Cardinals, 10½ games behind in fourth place, were also summoned to the meeting. Until Old Man Mathematical Certainty jerks the clubs out of contention, they are pennant contenders, according to Landis' office.

Bookies Revise Odds.

The bookies have already started to revise their odds on the 1934 American League campaign as the result of late-season developments.

Chief among these have been the sensational performances of two rookie pitchers who threaten to make the two clubs a bit tougher—the Indians and the Athletics.

Washington fans yesterday tasted another sample of the pitching of young Monty Pearson, the reformed wild man from Toledo, who for the second time in three starts was cheated out of shut-out victories against the Nats. On the third occasion, he held Washington to two hits and one earned run.

Pearson, in ten weeks with the Tribe, has turned in ten victories against four defeats, but his record is eclipsed by the remarkable debut of another rookie—young Johnny Marcum, of the Athletics. Marcum, in two starts for the A's, has pitched two shutouts.

Washington fans who happen to be interested in the world series will receive the first details of the ticket distribution on Friday morning from club secretary Edward B. Eynon, jr., who will represent the Nats at Landis' conclave.

Eynon, like every other representative at the meeting, is carrying along blue prints of his ball park for Landis' inspection, from which the seats will be scaled.

With every seat in Griffith Stadium sold, the park will seat a capacity of 35,743, the high mark reached during the 1924 world series with the Giants. The normal capacity is increased by the addition of the jury box pavillion out in right center field which seats approximately 3,000. Three thousand tickets per game for standees were sold in both the 1924 and 1925 series.

The same price list is expected to prevail. That is: $6.60 for box seats; $5.50 for reserved grand stand seats; $3.30 for reserved pavillion and bleacher seats, and $1.10 for standing room.

Runs, Hits and Errors.

Every team in the American League, with the exception of the Nats and Yankees, is mathematically out of the pennant race ...but any one of five clubs can win the National League flag... Hal Trosky, the Indians' new first baseman, has been looking at nothing but slow balls since Monte Weaver struck him out with three straight floaters on Monday...uncle and nephew were on opposite coaching lines at Griffith Stadium yesterday... with Walter Johnson coaching at third for the Indians and Johnny Kerr at first for the Nats...the Nats had eight men left on bases in the first six innings to one for the Indians.

Leading Hitters.

American League.

	G.	A.B.	R.	H.	Ave.
Foxx, Phila.	133	512	116	185	.361
Manush, Wash.	139	607	108	202	.333
Gehrig, N. Y.	137	541	136	179	.331
Simmons, Chi.	139	583	82	191	.328
Kuhel, Wash.	139	550	83	178	.324

National League.

	G.	A.B.	R.	H.	Ave.
Klein, Phila.	132	529	91	199	.376
V. Davis, Phila.	122	438	43	150	.342
Piet, Pitts.	105	360	45	117	.325
Terry, N. Y.	116	429	64	139	.324
Vaughn, Pitts.	137	521	78	168	.322

Runs Batted In.

Foxx, Athletics	148
Gehrig, Yankees	122
Simmons, White Sox	113
Klein, Phillies	112
Cronin, Nats	106

Runs.

Gehrig, Yankees	126
Foxx, Athletics	116
Martin, Cardinals	113
Manush, Nats	109
Chapman, Yankees	99

Hits.

Manush, Nats	202
Klein, Phillies	199
Simmons, White Sox	191
Gehringer, Tigers	186
Foxx, Athletics	185

Tribe Rookie Gives Only 4 Hits

Ferrell's Single in 7th Drives in Deciding Runs of Battle.

Hale's Home-Run Gives Visitors Lead; Manush Ties With Single.

THE league-leading Nats had their league-leading pitcher, Alvin Crowder, in the box yesterday, but the Cleveland Indians had Pearson-ality, and won the ball game, 3 to 1.

Washington met up with Monty Pearson again, and Walter Johnson's rookie from Toledo was so awed by the imminent pennant winners that he failed to repeat his two-hit performance against the Nats in Cleveland last month. He permitted four hits.

Pearson, in Washington, and the Yankees, in New York, called a halt in the Nats' mad dash for the pennant yesterday. While Pearson was throttling the locals in their own back yard, the Yankees up in the Bronx were putting the Tigers through the hoop and thus whittled the Nats' margin to 8½ games, which is still no situation for the Washington public to view with alarm.

Cheated of Shutout.

This fellow Pearson has now encountered the Nats three times. On the occasion of their first meeting, his mates kicked in three runs in the first inning, and he lost a 3-2 game to Crowder. Out in Cleveland last month, he had a no-hit game before permitting the Nats two safeties in the ninth. Yesterday an errant teammate robbed him of a shutout.

It was no bad ball game that Crowder pitched. The old campaigner battled the talented rookie's fire with a withering reply of his own, but he had the misfortune to run into a home run by Odell Hale in the second inning and then dissipated a two-hit performance by yielding three safeties in the seventh that gave the Indians two runs and the ball game. It was a five-hit ball game by Crowder.

Cronin Makes Error.

Joe Cronin, himself, helped to betray Crowder's bid for his twenty-third victory of the season, when he contributed a wild throw to the two-run festivities of the Indians in the seventh inning that unlocked the 1-1 tie that Crowder and Pearson were providing.

Earl Averill opened the seventh auspiciously with a single to center, and big Trosky, the new first baseman, slammed a single into shortstop that Cronin stopped with one hand. He made a valiant effort to force Averill at second with a throw to Meyer, but the heave was wild and both runners took an extra base.

The danger was alleviated a bit when Hale popped to Kuhel, but along came Wes Ferrell with his first hit of the series, a drifting single to center, and the Indians had two more runs and the ball game.

Indians Take Lead.

There was no doubt about the run in the second inning that gave the Injuns their 1-0 lead. Bad News Hale simply socked one of Crowder's pitches on a line over Schulte's head into the center field bleachers for a home run.

Going into the fifth inning, Pearson had pitched one-hit ball and had left four Nats on the bases, but he was cheated of a shutout. Luke Sewell led off the fifth with a single and was forced by Crowder. Buddy Myer grounded to Hale, who was a bit overzealous in an attempt to tag Crowder on the baselines and start a double play. He failed to come up with the ball, all hands were safe, and Heinie Manush's single, with two out, scored Myer.

That was the last hit off Pearson until Pinch Hitter Cliff Bolton singled with one out in the ninth. He never reached second.

Pearson-ality

CLEVELAND.	AB	R	H	O	A	E
Porter, rf	3	0	0	0	0	0
Knickerbocker, ss.	4	0	0	3	5	0
Averill, cf	4	1	1	5	0	0
Trosky, 1b	4	1	1	8	0	0
Hale, 3b	4	1	1	2	1	0
Ferrell, lf	3	0	1	3	0	0
Galatzer, lf	0	0	0	1	0	0
Pytlak, c	3	0	1	3	1	0
Cissell, 2b	3	0	0	2	0	2
Pearson, p	3	0	0	0	1	0
Totals	31	3	5	27	8	2

WASHINGTON.	AB	R	H	O	A	E
Myer, 2b	5	0	0	3	3	0
Goslin, rf	3	0	0	1	0	0
Manush, lf	3	0	2	3	0	0
Cronin, ss	4	0	0	1	2	2
Schulte, cf	4	0	0	6	0	0
Kuhel, 1b	3	0	0	10	0	0
Bluege, 3b	3	0	0	0	7	0
Sewell, c	2	0	1	3	0	0
Crowder, p	3	1	0	0	0	0
*Rice	1	0	0	0	0	0
†Bolton	1	0	1	0	0	0
‡Harris	1	0	0	0	0	0
Totals	33	1	4	27	12	2

*Batted for Bluege in ninth.
†Batted for Sewell in ninth.
‡Batted for Crowder in ninth.

Cleveland .... 0 1 0 0 0 0 2 0 0—3
Washington... 0 0 0 0 1 0 0 0 0—1

Runs batted in—Hale, Manush, Ferrell (2). Home run—Hale. Double plays—Cronin to Myer to Kuhel, Bluege to Myer to Kuhel. Left on bases—Cleveland, 2; Washington, 9. First base on balls—Off Pearson, 4; off Crowder, 1. Struck out—By Pearson, 2; by Crowder, 2. Wild pitch—Pearson. Umpires—Moriarity and Geisel. Time of game—One hour 50 minutes.

Nats May Face Tribe Rookie Today

Lee, Southpaw, May Oppose Whitehill; No Let-down Now, Says Cronin.

ALTHOUGH the Nats, to all intents and purposes, appear just the same as "in" in the American League pennant race, Manager Joe Cronin says that there will be no let-up on the part of his charges. "We're going to keep on trying to win games until the last game of the season," he said yesterday. "I want to keep the boys in the winning habit right through the world's series, if we get in it, and am taking no chances on any mental let-down on their part."

Following out this idea, Lefty Earl Whitehill will draw the home pitching assignment in this afternoon's series finale with the Cleveland Indians. Pilot Walter Johnson intimated that he likely would take a look at Thornton Lee, a young lefthander, who reported here from Toledo, Monday.

Two young pitching hopefuls, both righthanders, worked out with the Nats before yesterday's game One was George Callis, from Harrisonburg, Va., and the other answers to the name of Ed Carroll around his Catonsville, Md., home.

"Uncle Billy" Smith, assistant secretary of the Nats, was given a surprise birthday party at the stadium yesterday morning.

Having reached the 200 hit-total Monday, Heinie Manush passed it yesterday. His single in the third was the first safety granted by Pearson.

Crowder's attempted sacrifice after Sewell had singled in the home fifth was too perfect a bunt. Catcher Pytlak took it just in front of the plate and made a force-play at second.

Cronin made a sensational backhanded stop of Trosky's grounder in the seventh, but he had no chance to make the out and it went as a hit. He tried for a force-play at second, however, and was charged with a costly error when the throw was wild.

Wes Ferrell made a hit his first time up as a Cleveland outfielder in Saturday's game at Philadelphia, and then did not get another until the seventh inning yesterday. This blow was a big one, though, for it scored two runs.

Tigers 5-to-3 Victims of Yankees

Uhle Holds His Former Mates in Check in the Pinches.

Walkers, Dixie and Gerald, Are Batting Stars of Game.

NEW YORK, Sept. 12 (AP).—George Uhle, who once pitched for the Tigers, kept most of the Detroit players under control today and pitched the Yankees to a 5 to 3 victory. It was Uhle's fourth straight victory for the Yanks.

New York won the final series with Detroit, 3 to 1, and the season's series, 15 to 7.

Gerald Walker made most of the trouble for Uhle. He drove in all three Tiger runs with a double and a triple. The Yanks piled up an early lead off Tommy Bridges, getting the winning tallies when Dixie Walker hit a homer with one on in the third. They added an extra run off Elon Hogsett in the seventh.

Detroit.	AB	H	O	A
Rogell, ss	5	2	4	7
Fox, cf	3	2	0	0
Gehr'r, 2b	4	0	2	2
G. W'ker, rf	5	3	1	0
Gr'berg, 1b	5	0	11	0
Stone, lf	3	0	1	0
Owen, 3b	4	2	2	2
Hayw'th, c	4	1	3	2
Bridges, p	1	0	0	0
*White	0	0	0	0
Hogsett, p	1	0	0	1
†Davis	1	0	0	0
Auker, p	0	0	0	0
Totals	36	10	24	14

New York.	AB	H	O	A
Combs, lf	4	2	1	0
Sewell, 3b	4	1	0	3
F. Walker, cf	4	1	1	0
Gehrig, 1b	4	0	13	0
Chap'n, rf	2	0	2	0
Dickey, c	2	1	6	1
Crosetti, ss	2	1	3	6
Farrell, 2b	2	0	1	3
Uhle, p	3	1	0	1
Totals	27	7	27	14

*Batted for Bridges in fifth.
†Batted for Hogsett in eighth.

Detroit .... 0 0 0 0 2 0 0 0 1—3
New York........... 1 0 3 0 0 0 1 0 x—5

Runs—Fox, Gehringer, White, Combs (2), F. Walker, Dickey. Errors—Fox, Hogsett. Runs batted in—Sewell (2), F. Walker (2) G. Walker (3), Uhle. Two-base hits—Fox, G. Walker. Three-base hits—Combs, G. Walker. Home run—F. Walker. Stolen base—Fox. Sacrifice—Crosetti. Double plays—Hayworth to Rogell; Gehringer to Rogell to Greenberg (2); Uhle to Crosetti to Gehrig. Left on bases—New York, 2; Detroit, 11. First base on balls—Off Bridges, 2; off Uhle, 5; off Hogsett, 1. Struck out—By Bridges, 2; by Uhle, 5; by Hogsett, 1. Hits—Off Bridges, 6 in 4 innings; off Hogsett, 1 in 3 innings; off Auker, 0 in 1 inning. Wild pitch—Bridges. Losing pitcher—Bridges. Umpires—Owens and Vangraflen. Time of game—One hour 44 minutes.

Bucs Win Twin Bill; Tie Cubs for Second

Pittsburgh, Sept. 12 (A.P.).—The Pirates clambered back into a tie with the Chicago Cubs for second place in the National League today by beating the Brooklyn Dodgers, 1 to 0 and 2 to 0, in their final double-header. The Bucs finished 7½ games behind the idle New York Giants.

Heinie Meine and Waite Hoyt reeled off 18 innings of runless pitching. Meine held the Dodgers to five hits and Hoyt went one better by granting only four. Hollis Thurston and Emil Leonard, rookie right-hander from York, Pa., opposed them in a pair of fine mound duels.

First Game.

Brooklyn.	AB	H	O	A
Boyle, lf	4	1	0	1
Frey, ss	4	0	1	2
Freder'k, cf	4	1	4	0
Hutch'n, rf	3	0	2	0
Leslie, 1b	3	0	7	0
Flowers, 2b	3	0	4	4
Stripp, 3b	3	0	3	0
Lopez, c	3	3	4	1
Thurston, p	3	0	0	5
Totals	30	5	*25	13

Pittsburgh.	AB	H	O	A
L. Waner, cf	5	4	2	0
L'dstrom, lf	4	0	2	0
P. Waner, rf	2	2	1	0
Traynor, 3b	4	2	1	3
Vaughan, ss	3	0	0	0
Suhr, 1b	3	0	12	0
Theve'w, 2b	4	0	5	5
Grace, c	4	0	4	1
Meine, p	4	2	0	3
Totals	33	10	27	12

*One out when winning run scored.

Brooklyn .... 0 0 0 0 0 0 0 0 0 0—0
Pittsburgh .... 0 0 0 0 0 0 0 0 0 1—1

Run—Meine. Error—Leslie. Run batted in—Traynor. Two-base hits—P. Waner, L. Waner. Three-base hit—Frederick. Sacrifices—Traynor, Lindstrom. Double plays—Traynor to Thevenow to Suhr. Left on bases—Brooklyn, 3; Pittsburgh, 14. Struck out—By Meine, 3; by Thurston, 2. First base on balls—Off Thurston, 3. Umpires—Klem, Powell and Pfirman. Time of game—1 hour and 48 minutes.

Second Game.

Brooklyn.	AB	H	O	A
Boyle, lf	4	1	2	0
Frey, ss	4	0	2	5
Taylor, cf	4	0	3	0
Freder'k, rf	4	0	4	0
Leslie, 1b	3	0	11	0
C'nello, 3b	3	1	0	1
Flowers, 2b	2	0	0	3
Lopez, c	3	2	2	0
Leonard, p	3	0	0	1
Totals	30	4	24	10

Pittsburgh.	AB	H	O	A
L. Waner, cf	4	1	1	0
L'dstrom, lf	4	1	2	0
P. Waner, rf	3	0	1	0
Traynor, 3b	4	0	2	0
Vaughan, ss	2	1	3	5
Suhr, 1b	4	0	12	1
Theve'w, 2b	3	2	2	5
Padden, c	3	1	3	1
Hoyt, p	3	0	1	6
Totals	30	6	27	18

Brooklyn .... 0 0 0 0 0 0 0 0 0—0
Pittsburgh .... 0 0 0 0 0 0 1 1 x—2

Runs—L. Waner, Vaughan. Errors—Traynor. Runs batted in—Thevenow, Traynor. Two-base hits—Thevenow, Lindstrom. Double plays—Hoyt to Vaughan to Thevenow. Left on bases—Brooklyn, 4; Pittsburgh, 7. First base on balls—Off Leonard, 3; off Hoyt, 1. Struck out—By Leonard, 2; by Hoyt, 3. Umpires—Powell, Pfirman and Klem. Time of game—One hour 28 minutes.

Today's Pairings

(Time is Eastern standard.)

Upper Half.

9 a. m.—Sidney Noyes, New York, vs. Bye No. 1.
9:05—Eugene Homans, Englewood, N. J., vs. Johnny Fischer, Cincinnati.
9:10—Willis Turnesa, Elmsford, N. Y., vs. Bye No. 2.
9:15—Craig Krayenbuhl, Louisville, vs. Bye No. 3.
9:20—Charles Yates, Atlanta, vs. Charles Seaver, Los Angeles.
9:25—Ben Cowdery, Omaha, vs. Jack Westland, Chicago.
9:30—Johnny Goodman, Omaha, vs. Bye No. 4.
9:35—Frank English, Denver, vs. Jack Munger, Dallas, Tex.

Lower Half.

9:40—Ernest Caldwell, Baltimore, vs. Hunter Hicks, Chicago.
9:45—Ross Somerville, London, Ontario, vs. Bye No. 5.
9:50—Denmar Miller, Des Moines, Iowa, vs. Lawson Little, jr., San Francisco.
9:55—Pat Sawyer, Minneapolis, vs. Bye No. 6.
10:00—Paul Anderson, Summit, N. J., vs. Bye No. 7.
10:05—William O. Blaney, Boston, vs. William R. Long, jr., Austin, Tex.
10:10—Gus Moreland, Dallas, vs. Jim Milward, Namoma, Wis.
10:15—W. B. McCullough, jr., Philadelphia, vs. Bye No. 8.

Post Mortems . . .

According to experts who have seen him in action, Carl Hubbell, of the Giants is somewhat of a pitching freak . . . although a southpaw, his delivery comes up to the plate in the same manner as one propelled from the right side . . . Maxie Koshover, who was scheduled to do battle on the Fort Washington card, which was postponed Monday because of rain, evidently forgot to notify his folks . . . they wired The Post yesterday, asking if he boxed . . . Ernie Millar and Jim Burch, of the Potomac Boat Club, brought home the only Middle States Canoe Racing Championships won by paddlers of this town on the Schuylkill last Saturday . . . Millar won the one-man single blade . . . and, teamed with Burch, won the tandem single-blade race . . . beating out other local contestants in this event.

William J. Griffin, of the City Postoffice, scored his first ace yesterday . . . on the 103-yard eighth hole on East Potomac's "F" course . . . maybe he gets practice shooting letters into those little pigeon-holes . . . Clark Griffith donned a false beard and Joe Cronin a very rural straw hat . . . at the smoker tendered them last night at the K. of C. . . . Jockey Porter won four straight races at Rockingham yesterday . . . Westrope rode one winner at Rockingham to bring his season's total to 212 . . . tying Johnny Gilbert's record set last year . . . in yesterday's game, Odell Hale, nicknamed "Bad News," lived up to his moniker when he clouted a homer into the stands in left-center . . it was bad news for the Nats . . . and also the only extra-base hit of the game.

Takes Medal

JOHNNY FISCHER.

No Qualifiers From D. C. in Title Golf.

Peacock Five Strokes Out; McCarthy Far Back; Others Pick Up.

(By Staff Correspondent.)

KENWOOD Country Club, Cincinnati, Ohio, Sept. 12.—Washington's golfers were no match for the lengthy Kenwood course today and were completely smothered under the heavy fire that spat from the big guns of golfdom.

Figured to go far in the tournament, Roger Peacock, Maryland District champion, made a valiant finish this afternoon, but his best was a 76. With is first day score of 79, the Indian Spring ace wound up with a 155 total, five shots out of the select circle.

It was a sad day for the former Duke University golf captain, as a string of fives—five to be exact—forced his first nine score to soar to 40, four over par. Peacock then pulled himself together on the stretch, but made his comeback too late. His 36 that saw him go over on only one hole, the fifth, was an exhibition of consistent stroking. Wild tee shots proved the youngster's bane.

McCarthy Other to Finish.

Martin F. McCarthy, of Beaver Dam, was the only other District entrant who turned in a score. He finished with 80—79—159. McCarthy was out in 39, 3 over par, rallied to score a birdie 3 at the tenth, only to run into a 7 on the next hole, and shoot the incoming side in 40.

Dick Lunn, of Chevy Chase, by withdrawing yesterday started something that proved quite contagious. Miller B. Stevinson, Columbia veteran, with an 86 staring him in the face, started out with a 4 7 4 4, then quit the task. A late starter, Luther Steward, jr., of Congressional, got as far as the sixteenth hole—and he withdrew. Steward shot an 80 the first day. Today he had a 43 for the first 9, and was 12 over par when he ceased firing.

Joe Lynch, of West Newton, Mass., a Georgetown student, finished up badly today, scoring an 81 after taking a 76 the first day.

Cards of District golfers:

Par—
Out.. 4 3 5 4 3 5 4 4 4—36
In .. 4 4 3 4 4 4 3 5 4—35—71
Peacock—
Out.. 5 4 5 4 3 5 4 5 5—40
In .. 4 4 3 4 4 4 3 6 4—36—76—79—155
McCarthy—
Out.. 4 3 5 6 5 5 4 3 4—39
In .. 3 7 3 5 4 5 4 5 5—40—79—80—159
Steward—
Out.. 5 3 5 5 3 6 7 4 5—43
In .. 5 4 3 5 6 5
Lynch—
Out.. 6 3 8 5 3 7 5 4 4—42
In .. 4 4 3 5 5 6 3 5 4—39—81—76—158

College Boy's 141 Card Is Record

Finishes With 69 to Top Sawyer by Stroke in U. S. Amateur.

Somerville's 143 Third; Goodman Totals 145; 150 Qualifies.

By Dave Herman.
(Post Staff Correspondent.)

KENWOOD Country Club, Cincinnati, Sept. 12.—Shattering a 9-year-old record, of which he was a co-holder, blonde Johnny Fischer, a homebred golfing son, stormed across the finish line of the National Amateur qualifying round today with a par-cracking 69 to win the medal with a 36-hole total of 141.

Fischer's 72 of the opening day and his scintillating score of today enabled him to break by one shot the mark first established by D. Clark Corkran, former Baltimorean, later tied by the peerless Robert Tyre Jones, and last year equalled by the University of Michigan star himself at Five Farms.

It was a day of scorching, hectic golf, that saw old man par beaten into submission four times and equalled thrice in the eclipse of a variety of records.

Pat Sawyer Runner-up.

Out of the pack of 152 golfers who started out in quest of laurels yesterday, the lanky figure of Johnny Fischer, son of an humble Cincinnati postman, came forth to dominate. Turning on the heat, Fischer steamed home with 34—35, two below par, to beat out Pat Sawyer, deep-chested Minneapolis star, by one stroke. Shooting in championship fashion, Sawyer carded a brace of 35's. This, with his 72 of the first day, shot him ahead of the defending champion, Silent Sandy Somerville, of Canada, by one stroke.

Drama was piled on drama in today's proceedings, as first two comparatively unknown golfers, 20-year-old Jim Milward, of Madison, Wis., and William R. (Shorty) Long, jr., of Austin, Tex., held the medal spotlight earlier in the afternoon with scores of 144 each. Later Gus Moreland, the Texas hurricane, and Walker Cup star, matched his 72 of the first day, to cause a triple tie. Hardly had 20 minutes ticked by before Sawyer came thundering home with his par-breaking 70 to take over the lead by 2 strokes.

Goodman Misses Putts.

Johnny Goodman, whose 72 the first day tied with six others for second place, three-putted two consecutive greens on the first nine this morning, crossing the road with a 38, 2 above par, and shot the stretch in even par figures to finish the 18-hole jaunt in 73 for a 145 total. This was just a few shots too much for the medal, and the gallery, that had been followinig Goodman the latter part of the morning and the best part of the afternoon, quickly shifted its attention to Fischer.

But when the day's firing was over Goodman found himself encamped in fifth place with Frank English, 39-year-old World War veteran, of Denver, who knitted together scores of 74-71.

With a chance to tie Fischer for the medal, Champion Somerville came to grief on the 244-yard sixteenth hole, a one-shotter, that is guarded and flanked by cavernous traps. Up to this juncture Somerville was one over par, but new life

Continued on Page 17, Column 7.

National Amateur Golf Scores

J. Fischer, Fort Thomas, Ky.	72	69—141
Pat Sawyer, Minneapolis	72	70—142
C. R. Somerville, Canada	70	73—143
Gus Moreland, Dallas	72	72—144
Wm. R. Long, jr., Austin, Tex.	72	72—144
Jim Milward, Nakoma, Wis.	75	69—144
F. J. English, Denver	74	71—145
John Goodman, Omaha	72	73—145
W. O. Blaney, Boston	74	72—146
Ernest Caldwell, Baltimore	74	72—146
Jack Westland, Chicago	74	73—147
Ben H. Cowdery, Omaha, Nebr.	74	73—147
Jack Munger, Dallas	70	78—148
Charles R. Yates, Atlanta	74	74—148
F. P. Anderson, Summit, N. J.	74	74—148
Willie Turnesa, New York	72	76—148
S. W. Noyes, Ardsley, N. Y.	78	71—149
W. L. Little, San Francisco	74	75—149
Krayenbuhl, Louisville	73	76—149
W. B. McCullough, jr., Abington	76	73—149
Hunter Hicks, Glencoe, Ill.	76	73—149
Charles Seaver, Los Angeles	75	74—149
Spencer Overton, Baltimore	80	70—150
H. Chandler Evan, California	77	73—150
R. M. Grant, Hartford	75	75—150
G. T. Dunlap, New York	71	79—150
Will Gunn, Wallingford, Pa.	75	75—150
Charles Evans, jr., Chicago	75	75—150
M. J. McCarthy, Cleveland	75	75—150
Ira L. Couch, Wheaton, Ill.	74	76—150
Eddie Held, New Jersey	77	73—150
Max Marston, Philadelphia	77	73—150
Rodney Bliss, Omaha	74	77—151
Jess W. Sweetser, New York	79	72—151
Charles Kocsis, Redford, Mich.	75	76—151
Walter Emery, Oklahoma City	75	76—151
F. J. Wright, jr., W. Newton	73	78—151
H. H. Clines, Louisville	78	74—152
Lyn Lardner, Wauwatosa, Wis.	75	77—152
Frank Noyes, Ardsley, N. Y.	78	74—152
John Florio, Columbus	73	79—152
Carlin Short, Cleveland	80	72—152
A. F. Lynch, Mamaroneck	76	76—152
Paul Hyde, Buffalo	76	76—152
Robert Kepler, Dayton, Ohio	77	75—152
Neil Bansick, Cincinnati	77	75—152
Frank Dolp, Portland, Oreg.	74	78—152
John D. Ames, Golf, Ill.	77	76—153
J. Hines, Garden City, N. Y.	76	77—153
W. F. Marks, Oakmont, Pa.	75	78—153
Roger Kelly, Los Angeles	74	79—153
E. P. Kioruac, Walpole, Mass.	80	73—153
Richard Ashley, Kenosha, Wis.	80	73—153
C. F. O'Brien, St. Louis	76	77—153
Earl Berryhill, Colorado	76	77—153
Douglas Casey, Chicago	75	78—153
H. R. Tryon, Elmira, N. Y.	79	74—153
Reynolds Smith, Dallas	77	76—153
John M. Tucker, Rochester	75	78—153
Don McKenna, Nakoma, Wis.	74	79—153
C. B. Mitchell, Clemonton	82	71—153
Edward Driggs, jr., New York	77	76—153
Scotty Campbell, Seattle	79	74—153
Don Edwards, San Jose, Calif.	72	81—153
Sam Perry, Birmingham, Ala.	78	76—154
Mark J. Stuart, Stapleton	77	77—154
C. W. Kent, Richmond, Va.	80	74—154
Edward Hamant, Dayton, O.	75	79—154
Jack Cummins, Cleveland	77	77—154
N. J. Buddy, Cincinnati	80	74—154
Bobby Servis, Dayton, O.	83	73—156
G. Kummer, Wauwatosa, Wis.	80	75—155
Roger S. Peacock, Wash., D. C.	79	76—155
James S. Manion, St. Louis	75	80—155
W. Y. Dear, Montclair, N. J.	78	77—155
Fred Brandt, Pittsburgh	80	76—156
Pete Jordan, Des Moines	80	76—156
Donald Armstrong, Aurora, Ill.	78	78—156
Jack Toomey, Hendersonville	81	75—156
George J. Voigt, New York	78	78—156
Clancy Miller, Kansas City	77	79—156
Leland Hamman, Paris, Tex.	79	77—156
Richard Frost, Kenosha, Wis.	76	81—157
Carl Dann, Jr., Orlando, Fla.	77	80—157
Jack Mohney, Lexington, Ky.	77	80—157
Owen Covey, Salt Lake City	81	76—157
Leonard Martin, Rye, N. Y.	77	80—157
Jack Malloy, Tulsa	77	80—157
J. E. Parker, Jr., W. Orange	80	77—157
J. J. Sharkey, West Orange	82	75—157
Casper Hoffman, Denver	78	79—157
Chandler Harper, Va. Beach	77	80—157
H. Robertson, Oklahoma City	80	77—157
J. W. Hoerner, Palo Alto	78	79—157
F. W. Ryan, Birmingham, Mich.	77	80—157
J. M. Wells, East Liverpool, O.	76	81—157
J. L. Brumley, Knoxville	76	81—157
J. P. Lynch, W. Newton, Mass.	76	81—157
V. Stewart, Albuquerque, N. Mex.	75	83—158
John B. Nash, Canada	80	78—158
Epp Collins, Cincinnati	77	81—158
M. F. McCarthy, Washington	80	79—159
W. Grossley, Dedham, Mass.	79	80—159
Bob Cary, Chicago	78	81—159
Wm. Duckwell, Sturgis, Mich.	79	80—159
G. W. Duvall, Kansas City	80	79—159

Continued on Page 17, Column 1.

Cards of Leaders

Par—
Out .... 4 3 5 4 3 5 4 4 4—36
In .... 4 4 3 4 4 4 3 5 4—35—71
Fischer—
Out .... 4 3 5 4 3 4 2 4 4—34
In .... 4 4 3 4 5 4 3 4 4—35—69—141
Sawyer—
Out .... 4 2 5 4 2 5 5 4 4—35
In .... 4 4 3 3 5 0 5 5 4—35—70—142
Somerville—
Out .... 5 3 5 4 2 5 4 4 4—36
In .... 4 4 3 5 4 4 4 4 5—37—73—143

BASEBALL TODAY, 3:15 P. M.
AMERICAN LEAGUE PARK
Washington vs. Cleveland
TICKETS ON SALE AT PARK AT 9 A. M.

Title Is Safe

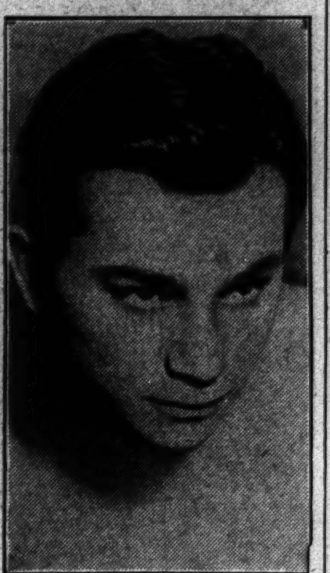

BARNEY ROSS.

Lopez Meets Dougan at Laurel

Hard-Punching Battlers to Clash in 8-Round Feature Tonight.

MANY believe that all Le Roy Dougan, who meets Tony ("Half Pint") Lopez in the featured eight-rounder at Twin City tonight, ever needed to make him an outstanding fighter is a self-starter. The minute Scotchman can not give his all in the ring unless properly stimulated.

Paradoxically enough, Dougan is stimulated by what would be a powerful soporific to ordinary mortals—a conk on the noggin. He usually answers the bell very lackadaisically, leads with his chin and—Bingo! A conk on the noggin—and he's wide awake.

Two conks and he fights like a wildcat, three conks and he's practically unbearable, four conks and he either chases his opponent out of the ring or slows down to a walk. So, if properly conked, the Scotch wild man may cork up the "Half Pint" in a corner and pour him back in the bottle.

On the other hand, "Half Pint" Lopez is declared to be just as rough, just as tough and just as ornery in the ring as Dougan, and possessed of more skill to boot. If such be the case, ringworms may well expect a repetition of the Knowles-Dougan embroglio of last week, which was of a nature to make strong men faint and weak women cheer themselves hoarse.

Dougan is considered by many who saw him in action a few years back to be not the fighter he once was. Old age, or something, has taken from him that certain snap that goes with championship caliber fighting. Lopez boasts a win and a draw with Perry Knowles, and is generally expected to defeat Dougan, unless much of the snap and fire is gone from his own glove propelling.

In a six-round semifinal, "Cowboy" Hughey Gray will attempt to tame Roy Manley, trial horse of the welterweights. Little is known of Gray's ring ability, but enough is known of Manley's to assure him an even chance of winning if he ever connects with his good left hand.

Other sixes will offer Pete Bevan and Kellar Crawford and Joe Gauzman and San Romano. In a four-rounder Jack Quigley meets Sailor Leonard.

Around the Ring Selections—Lopez to defeat Dougan, Manley over Gray, Crawford to outpunch Bevan, Romano to outgame Gauzman.

Sets Auto Record.

Topeka, Kans., Sept. 12 (AP).—Emory Collins, of Regina, Saskatchewan, automobile racer, set a new record today for the half-mile dirt track at the Kansas free fair, circling the oval in 28 seconds in time trial, 1 second under the old mark.

40,000 See Triumph of Champion

Verdict Is Split After Lightweights Slug Toe to Toe.

Ross Forces Battle to Close Quarters; Both Bleed From Face.

POLO GROUNDS, New York, Sept. 12 (AP).—Barney Ross, fighting with the fire of a zealot, saved his lightweight title from returning to desperate Little Tony Canzoneri tonight in a fifteen-round battle that surpassed in savagery anything the lightweight division has seen here since the historic duel of Benny Leonard and Lew Tendler years and years ago.

For fifteen rounds, with scarcely a moment for a long breath, two of the fastest, most desperate hitters among all the little fellows fought each other to a frazzle in a struggle so close, so shifting in its roaring tide, that in the end only the split decision of referee Arthur Donovan and the two judges retained the crown for the burning-eyed, esthetic faced scrapper from Chicago's Ghetto.

40,000 Jeer Decision.

Thus Ross saved his title as he won it from Canzoneri in ten rounds in Chicago in June, by the narrowest possible margin, as a crowd of 40,000 thronged about the ring and howled in protest.

Round after round they ripped at each other, first one then the other weakening, then coming back then fading off again under a punching storm that never gave the huge crowd a quiet moment. But toward the end it was the stamina that oozed from every muscle of the 22-year-old champion, that lifted him into the closing rally that saved him the day.

Judge Arthur Kelly voted for Canzoneri by a margin of eight rounds to seven, while Judge Harold Barnes gave the defending champion a decisive edge with nine rounds won, two lost and four even. It was up to Referee Donovan to decide then, and he cast his vote for Ross, giving him eight rounds, Canzoneri four, with three even.

Canzoneri Hits Low.

Donovan decided that he took the sixth, eighth and ninth rounds from Canzoneri because of low blows, thereby accounting exactly for the margin by which Ross was declared the winner.

Rarely has New York ever seen a battle so close, so fierce, so interesting.

For six rounds the brilliant little Canzoneri, at 25 a former champion of both the featherweights and the lightweights, swarmed over the titleholder, dazzling him at times with his footwork, his feinting, his right hand punching that at times shook Ross' head so badly it seemed he had to go down.

Tony had all the edge along the early way, gaining whatever margin there was in the first, winning the second, fourth and sixth and holding a savage, desperate young champion even in the third and fifth.

Tony Draws Blood.

But the fire that burned in the veteran of eight years of hard warfare started to flicker spasmodically from the seventh round on. Ross won that one by his thudding body punching, though Tony drew blood from the champion's nose with a barrage to the face.

Then from the eighth through the

Continued on Page 17, Column 1.

The Preliminaries.

Polo Grounds, New York, Sept. 12 (U.P.). Preliminaries on the Tony Canzoneri and Barney Ross card follows:

Billy Hogan, 141, Piermont, N. Y., outpointed Patsy Pasculli, 140½, New York, in 6 rounds.

Al Roth, 126, New York, outpointed Nick Scalba, 123, Chicago, in 6 rounds.

Carmen Knapp, 147½, outpointed Bobby Bruno, 145½, in 4 rounds.

Lou Amber, 134½, Herkimer, N. Y., outpointed Joey Costa, 132½, Jersey City, N. J., in 6 rounds.

Joe Walker, 145½, Chicago, was awarded a technical knockout in the first round over Nick Pastore, 145, Brooklyn.

NEW FALL CLOTHES
MADE ESPECIALLY FOR US BY
SCHLOSS BROS. & CO.
IN ALL THE NEWEST AUTUMN SHADES
$21.50
The smartest of models combined with the latest shades of clothes and tailoring of the finest.
Other suits at $25.00, $27.50, $30.00 and up to $50.00.
SPECIAL OFFERING
New Autumn Neckwear in all the wanted colors. The patterns are mostly small figures and neat stripes.
55c; 2 for $1.50
For the remainder of this week only.
See window display.
NRA
MEYERS MENS SHOP
1331 F Street

Fanfern Leads from Start to Finish in Feature on Lincoln Fields Program

Stretch Duel Lost by One Chance

Falters in Final Dash to Wire; Show Money Won by Yonkel.

Kawagoe Sets Own Pace to Win Belmont Juvenile Filly Race.

CHICAGO, Sept. 12 (AP).—Running over a heavy track, Fanfern, from the Audley Farm and ridden by Jockey J. Kacala, captured the Grant Park Purse, the feature event at Lincoln Fields today.

Darting to the front in the 7-furlong dash, Fanfern led the field from flag fall to finish and had a half length to spare over One Chance. Yonkel finished third.

Only five horses started. Fanfern and One Chance ran like a team until the stretch bend was reached, when Fanfern took command.

The race was run in 1:27 4-5. The winner paid $9.08 in the $2 straight mutuels.

Kawagoe Belmont Winner.

Belmont Park Race Track, N. Y., Sept. 12 (AP).—The Nursery Handicap of 6 furlongs down the Widener course brought together 11 smart 2-year-olds here today, with all but Sergt. Byrne and Agrarian eligible for the rich Futurity. G. D. Widener sent two colts—Kawagoe and Chicstraw—after the purse, and the first named made the grade in a driving finish with Sergt. Byrne, a length and a half separating the pair. Mrs. J. H. Whitney's Singingwood was third, a length behind.

Kawagoe ran the distance in the fast time of 1:11 1-5. The entry was favorite at 11 to 5 and the race was worth $1,825 to the winner.

Kawagoe made all his own pace, jumping into command at the break and staying there for the full distance.

Hagerstown Results.

(Associated Press.)

FIRST—About six and one-half furlongs purse, $300; claiming; 2-year-olds.
Tody West, 112 (Lauch).. 3.30 2.40 2.10
Thurnbellia, 112 (Parker) 2.40 2.10
Sly Haste, 112 (Brooks) 3.10
Sue W., Sand Flight, Membo, Dress Circle, Hasty Queen also ran. Time, 1:24 4-5.

SECOND—About six and one-half furlongs; purse, $300; claiming; 3-year-olds and upward.
Persian Star, 114 (Holland) 5.10 3.20 3.00
Chloedair, 114 (Fowler) 6.10 4.60
Maybar, 109 (Godfrey) 6.00
Calu, Sandy San, Schley B, My Birthday, Rush also ran. Time, 1:24 3-5.

THIRD—About six and one-half furlongs; purse $300; claiming; 3-year-olds and upward.
Small Change, 111 (Cruz) 17.80 8.60 3.70
Pink Post, 108 (Sage) 26.60 9.20
Nora's Grace, 114 (Merritt) 2.60
Brilliant Girl, Noa Joyce, Ultra Play, Punka Heaven, Miss Jaycee also ran. Time, 1:26.

FOURTH—About five furlongs; purse, $300; for all ages.
Dutiful, 107 (Brooks).. 21.00 9.10 6.20
Porterette, 107 (Fowler) 5.60 3.70
Steelton, 113 (Parker) 2.90
Wandering Jim, Sans Sable, Transgressor, Radial, Tripola also ran. Time, 1:04.

FIFTH—About six and one-half furlongs; purse, $300; claiming; 3-year-olds and upward.
Flageolet, 115 (Gibson).. 3.50 2.90 2.30
Sublevado, 116 (Parker) 4.70 2.80
Helen's Alibi, 108 (Merritt) 2.50
Shrewmouse, Mains Wander, Chain Lightning, Merry Miss, Royal Lassie also ran. Time 1:25

SIXTH—One and one-sixteenth miles; purse, $300; claiming; for 3-year-olds and upward.
Electric Gaff, 103 (Merritt)..7.00 3.60 2.90
Last Gift, 115 (Gibson) 3.30 2.50
Epidawn, 113 (Holland) 2.60
Bye and Bye, Shavings, Rube Samuelson, Jealous Fool, Grandwood also ran. Time, 1:56.

SEVENTH—About one and one-sixteenth miles; purse, $300; claiming; for 3-year-olds and upward.
Redcliffe, 113 (Holland)....6.60 3.50 3.40
Do Tell, 110 (Brooks) 5.80 4.00
Lawnview, 110 (Gibson) 5.40
Frances Cooper, Espada, Charley J. S., Jambalaya, Rodrack also ran. Time, 1:54 3-5.

Detroit Results.

(Associated Press.)

FIRST—Six furlongs (chute); purse, $800; claiming; 3-year-olds and upward.
Robot, 115 (Vercher).... 23.40 9.20 3.80
Topsie H, 107 (Pruchnicki).... 6.40 3.00
Donny Johnny, 110 (Balaski) 2.40
Rag Tag, Transpose, Judan, Chatterblack, Flucky Girl, Marian Kaspar also ran. Time, 1:16.

SECOND—Five and one-half furlongs; purse, $800; claiming; 2-year-old fillies.
*Courland, 103 (Haas).. 17.80 6.60 5.60
Polly B, 112 (Bonner) 6.60 6.60
*Red Riot, 18 (Roderick) 5.60
Corida, Sundora, Mysterious Nell, Fannie Lou, Cliftons Agnes, Dorothy Alice, Closing Event, Spit Curl and *Equipment also ran. Time, 1:10.
*Field.

THIRD—Six furlongs (chute); purse, $800; claiming; 3-year-olds and upward.
Don Vern, 115 (Vercher) 11.40 4.60 3.20
Traitor, 110 (Haas) 3.40 2.40
Harlem, 107 (Pruchnicki) 4.20
Sister Mary, Saint Louis, Prince Westend, Capitalist, Guidess also ran. Time, 1:14 3-5.

FOURTH—Six furlongs (chute); purse, $800; claiming; 3-year-olds.
Royal See, 109 (Day).... 52.80 29.00 10.80
Gold Dollar, 97 (Balaski) 7.20 4.80
Lotta Airs, 109 (Curran) 6.80
Rome Vennie, Toytown, Proud Princess, Bel Ora, Sugar Jar, Luke Connell, Flying Flynn also ran. Time, 1:15.

FIFTH—One mile; purse, $1,000; allowances; 3-year-olds and upward.
Merrily On, 105 (C'field) 10.00 5.00 4.20
Flighty Anna, 99 (Seabo) 7.00 5.00
Sad Knight, 102 (Balaski) 4.80
Hope To Do, Friend Charley, Jim Dandy also ran. Time, 1:43 1-5.

SIXTH—One and one-eighth miles; purse, $800; claiming; for 3-year-olds and upward.
Two Tricks, 102 (Balaski)..9.40 4.60 3.40
The Crane, 113 (Arcaro) 4.00 3.20
Clifton's Queen, 102 (Day) 6.20
Pacheco, Moorish Amulet, Pilnita, Tarnish also ran. Time, 1:57.

SEVENTH—One and one-eighth miles; purse, $800; claiming; for 4-year-olds and upward.
Dark Sini, 112 (J. Mattioli) 8.60 5.20 3.80
Beton, 104 (E. Arcaro) 4.00 3.60
Black Bull, 104 (L. Balaski) 4.20
Suneur, Sam Pass, Spectacular, Chas. Clarke also ran. Time, 1:59.

Want Game Sunday.

The Majestic Radio team wants a game with some out-of-town nine for Sunday. Call H. B. Wyche at Atlantic 1073, or address him by mail at 1500 Trinidad avenue northeast.

RACES, HAGERSTOWN

FARE, $1.75 ROUND TRIP.

De Luxe Coaches leave daily from our terminal, 1419 North Capitol St. N.W. Leaving from vacant lot on Eye St. bet. 13th and 14th N.W. at 11:00 A. M. FREE TAXI SERVICE. We Pay Fare at North Capitol St. Terminal ONLY. FREE—Park your car in our garage until you return.

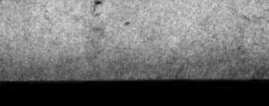

PHONE POT. 4811.
JAMES IS STILL ON THE JOB.

Strange as It Seems —By John Hix

For further proof address the author, inclosing a stamped envelope for reply. Reg. U. S. Pat. Off.

A mark for commercial aviation builders to shoot at was set by B. W. Thompson, flying enthusiast of China Grove, N. C., when he flew his home built plane 41 miles in 28 minutes on a single gallon of gasoline—in fact just a little less than a gallon.

The ship is a sport monoplane, one of the smallest ever to fly, and is powered by a 25 horsepower motor. Total weight is less than 350 pounds. Thompson, who is a machine builder, made his "one-gallon" flight from Salisbury to Charlotte, N. C., an airline distance of 41 miles, on April 3, 1932.

* * * *

The most accurate way to test a water speed indicator is in still water. This is the method used by the United States Bureau of Standards in testing current meters used to determine the flow of water in rivers, canals, &c. The bureau has a long shallow tank filled with water through which the meters are moved at a given speed by an overhead truck. The speed of the meters through the water can be measured with greater accuracy than would be possible if checking were done in flowing water.

* * * *

Nobody, according to medical experts, ever suffered from a stomach ache. It is not the stomach, but the mesentery, which supports abdominal organs, that does all the aching when you have a "stomach ache."

Tomorrow: The ambassador to his own country.

Colors give added realism to strange things and happenings illustrated by John Hix on a full page in The Sunday Post.

At the Post . . .

***with* Bill Bennings.**

Dear Al: Lincoln Fields, Sept. 12.

I have been right only a few times during the last few days. But I really had the lowdown on Dr. Klein today. I picked this one on top a couple of times and he failed me. I told you I had scratched him off my list. And what happened today? Well, Dr. Klein went to the post with his kind. And he was left at the post! That's what I call information. The track was almost sloppy when the program began, but was drying out all afternoon. Don't overlook Peedeeque tomorrow. Looks like the best thing of the meeting. BILL.

First race—Peedeeque—I can't say it fast enough. Here's a youngster that has been crying for a 6-furlong race. It takes him 4 to get moving and they'll know he's around in that stretch tomorow. Pile it in. **Even Play** and **Transcall** for the other awards.

Second race—Cayuga earns his feed on heavy tracks. Just whether or not the course will remain off is the question. However, we'll stick to him. **Brown Wisdom** appears to have the edge on the others. **Broom Shot** for the show.

Third race—Lady Mary is a neat little filly with four fast hoofs. Needs only an encouraging ride to ring up a purse in this sprint. **Woodlander** and **Mrs. Brown** to complete the money picture.

Fourth race—Timorous should scamper home in front of these. This fellow was never better. **Merry Chatter** to take the place from **LeBruyere**. The last named may be the sleeper. Was turned loose the last time when the boys let the price rise.

Fifth race—Broad Meadows and **Islam** hook up here in what looks like a two-horse race. I'll take them in the order named. **Open Hearth** may appreciate the off-track and run a bang-up race.

Sixth race—Teralice has done a fine job of running this summer. Has beaten most of the good ones and is far too good right now to put anywhere but on the top of this heap. **Late Date** will like the going and is dangerous. **Glastonbury** comes up to the race with a fast trial as a recommendation.

Seventh race—Laferia may find conditions suitable for that wake-up race tomorrow. This one has been oiled and greased, but will have to be hard ridden. A good take-a-chance wager. **Chokoloskee** and **Watch Tower** for the rest.

New Gym for Tulane.

Tulane will dedicate a new gymnasium during the coming football season.

Hagerstown Entries.

(Associated Press.)

FIRST RACE—About 5 furlongs; purse, $300; claiming; for 2-year-old maidens.

1 Veritas...102	6 Glimpse...112
2 Horatio Hugh..115	7 Bay Wrack...112
3 Jennie Grant...112	8 Sue W...112
4 Huppy...115	9 Rose Count...105
5 Hi Night...115	

SECOND RACE—About 5 furlongs; purse, $300; for 2-year-old maidens.

1 Donna Dulcin...112	6 Miss Trycome..112
2 Ocean Kist...115	7 Girdles...112
3 Miss Field...112	8 Dress Circle...115
4 Timber Fir...115	9 Hasty Queen...112
5 Troperk...112	10 Nay Nay...112

THIRD RACE—About 6½ furlongs; purse, $300; claiming; for 3-year-olds and upward.

1 Aisle...105	8 Marvelite...103
2 *Gertie R...106	9 Mart.'s Croney.113
3 *Brizette...100	10 Miss Jaycee...105
4 Marie Getz...105	11 Merry Miss...105
5 Eternal Maid...111	12 Brilliant Girl...111
6 Mordrom...110	13 *Schley B...114
7 *Saucy Victor..103	14 *Black Dreams.114

FOURTH RACE—About 5 furlongs; purse, $300; claiming; for 3-year-olds and upward.

1 *Wild Sable...106	8 Light Action...106
2 *Bohe'n Grove..100	9 Justa Queen...110
3 Plum Run...110	10 Timbuctoo...106
4 Rock Sun...105	11 *Maybar...105
5 Hagerstown...113	12 *Transgressor...106
6 Foul Tip...105	13 Grace Bunting..108
7 Ada Wan...105	14 Vincent Blase...111

FIFTH RACE—About 6½ furlongs; purse, $300; claiming; for 3-year-olds and upward.

1 Heydaya...100	8 *Duora...106
2 *Gold. Princess.106	9 Briggs...109
3 Rustic Cuba...111	10 Radial...110
4 *Clear Knight...114	11 Rush...110
5 *West L...103	12 Sandy San...110
6 Captor...113	13 Ch. Lightning...113
7 Wild Olive...113	14 Sambo G...119

SIXTH RACE—About 1 1-16 miles; purse, $300; claiming; for 3-year-olds and upward.

1 Lawnview...113	7 Epidawn...113
2 *Bridge Minster.103	8 Spunky...113
3 Philesia...110	9 *R. Samuelson.106
4 Grey Belle...110	10 Charley J. S...116
5 Gunther...112	11 *Noisy Miss...105
6 *Thymon...108	

SEVENTH RACE—One and one-sixteenth miles; purse, $300; claiming; for 3-year-olds and upward.

1 *Peach Basket..108	7 Fusco...106
2 Shavings...105	8 *Espada...106
3 Westy's Lad...116	9 Frances Cooper.105
4 Pat Calhoun...113	10 Chloedair...110
5 Persian Star...110	11 Rod Rack...113
6 Kingbird...111	

*Apprentice allowance claimed.
Weather, cloudy; track, slow.

Eagles Would Play.

The Anacostia Eagles want a game for Sunday. Call Atlantic 3679-W after 4:30.

Would Play Sunday.

The Dixie Products nine wants an out-of-town game for Sunday. Call Eddie Smith, Decatur 2338.

Detroit Entries.

(Associated Press.)

FIRST RACE—Six furlongs; purse, $800; claiming; for 2-year-olds.

1 Cofaro...116	4 Voco...116
2 Hussar...116	5 Scotch Pepper...116
3 Fair Side...116	6 Solid American..116

SECOND RACE—One mile; purse, $800; claiming; for 3-year-olds and upward.

1 Miss Carrollton. 99	7 Memphis Lass..113
2 Play Ball...112	8 *Luxury...108
3 *Prince Pebbles.101	9 *Rye Straw...98
4 Garrick...116	10 Black Jewel...109
5 *Moppet...102	11 Uncle Charley..112
6 Mastico...108	

THIRD RACE—Six furlongs (chute); purse, 800; claiming; for 3-year-olds and upward.

1 The Hun...115	7 *Ridge Lady...107
2 Gertrude L...112	8 Sabina H...117
3 Little Gertie...112	9 Cap. Daughter..115
4 *Craigco...110	10 Parade Step...115
5 *Brookhattan...110	11 Cloirado...120
6 Royal Treasure.115	12 *Forget Not...115

FOURTH RACE—Six furlongs; purse, $800; claiming; for 4-year-olds and upward.

1 Morsun...115	5 Miss Morocco...109
2 *Phantasime...107	6 *Bag Smasher...107
3 Dunny Boy...112	7 *Hypoluxo...107
4 Our Grief...112	

FIFTH RACE—Six furlongs (chute); purse, $800; claiming; for 2-year-olds.

1 *Skunner...102	5 *Distribute...102
2 Border Patrol...107	6 Vin Noir...107
3 *Volo...102	7 Moresoris...111
4 My Boss...107	

SIXTH RACE—One mile; purse, $800; claiming; for 3-year-olds.

1 Espinetta...103	4 Impeach...113
2 Gaillardia...112	5 Ulunlu...107
3 Euralyus...103	6 Skyhaven...104

SEVENTH RACE—One mile; purse, $800; claiming; for 3-year-olds and upward.

1 June Bourbon... 99	7 Zaidee...109
2 Santerno...112	8 *Tiempo...108
3 Lutie Schuster...103	9 Replevin...116
4 *Proud Hills...101	10 Quiet Chat...101
5 Prize Day...109	11 *Princess Octa.102
6 *Cagey...95	12 Dr. Syntax...107

*Apprentice allowance claimed.
Weather, clear; track, slow.

Rockingham Park Entries.

(Associated Press.)

FIRST RACE—Six furlongs; purse, $700; claiming; for 3-year-olds and upward.

1 *Makalu...108	10 Keltwick...106
2 Running Play...111	11 Mynah...106
3 Wise Money...116	12 *Simple Singer.106
4 Jack Campbell...111	13 Sonelli...116
5 Paint Box...111	14 Sweet Beauty...103
6 Hacky H...111	15 Silver Scepter..111
7 Sand Runner...111	16 Venturoso...116
8 Mareve...113	17 Zombro...116
9 *Brooksie...106	18 Soupcon...116

SECOND RACE—Five and one-half furlongs; purse, $800; claiming; the International News Service; for 2-year-olds.

1 My Kind...105	4 Aunt Flor...101
2 Dennis King...108	5 Race Street...111
3 Moira's Boy...108	6 Night's End...104

THIRD RACE—Five furlongs; purse, $800; claiming; for 3-year-olds and upward.

1 Flying Sailor...110	4 *Granny's Trade. 94
2 Sir Anthony...102	5 *Capsheaf...97
3 Silverdale...107	6 Westy Junior...116

FOURTH RACE—Five and one-half furlongs; purse, $1,200; the Manchester Union Leader Claiming Handicap; for 3-year-olds and upward.

1 ‡Redress...96	5 Glorify...110
2 ‡Clotho...106	6 Sobieha...100
3 †Marooned...116	7 Crack Flyer...95
4 Old Baldy...94	8 †Morsel...97

†Lemar Stock Farm entry.
‡C. V. Whitney entry.

FIFTH RACE—Six furlongs; purse, $1,000; the Ritz Carlton Hotel; for 3-year-olds and upward.

1 Flying Heels...129	5 Halcyon...114
2 Cattail...109	6 Marooned...109
3 Supreme Sweet..102	7 Dyak...109
4 Gold Step...110	

SIXTH RACE—One and one-eighth miles; purse, $700; claiming; for 3-year-olds and upward.

1 Boundless Deep.110	6 Thatch...107
2 Bob F...110	7 *B. and D. Man..105
3 High Socks...110	8 Five Oaks...107
4 *Zembla...102	9 *War Tide...108
5 Kaffa...107	

SEVENTH RACE—One mile; purse, $700; claiming; for 3-year-olds and upward.

1 *Bide a Wee...104	5 *Sweet Bud...107
2 Glen Burnie...109	6 Mad Career...112
3 Tuffy G...112	7 *A la Carte...112
4 War Banner...107	

*Apprentice allowance claimed.
Weather, clear; track, fast.

The Post's Consensus at Lincoln Fields

The following consensus has been compiled by The Post from the selections of the leading handicappers of the turf. The figures show how the selections were rated.

Consensus of Leading Handicappers

First race	Second race	Third race	Fourth race	Fifth race	Sixth race	Seventh race
Transcall (31)	B. Wisdom (36)	Lady Mary (41)	Timorous (30)	Islam (31)	Teralice (42)	W. Tower (29)
Even Play (26)	Broom Shot (19)	Flickamaru (17)	M. Chatter (21)	B. Meadows (20)	Late Date (21)	White Legs (21)
Ytfin (17)	Cayuga (11)	A. Knight (13)	LeBruyere (14)	Mintogee (13)	Glas'bury (15)	Choko'skee (14)

Bennings, Washington Post

First race	Second race	Third race	Fourth race	Fifth race	Sixth race	Seventh race
Peedeeque	Cayuga	Lady Mary	Timorous	Broad Meadows	Teralice	Laferia
Even Play	Brown Wisdom	Woodlander	Merry Chatter	Islam	Late Date	Chokoloskee
Transcall	Broom Shot.	Mrs. Brown	LeBruyere	Open Hearth	Glastonbury	Watch Tower

Best bet—Peedeeque.

Louisville Times, Associated Press

First race	Second race	Third race	Fourth race	Fifth race	Sixth race	Seventh race
Even Play	Brown Wisdom	Flickamaru	Timorous	Islam	Teralice	Chokoloskee
Transcall	Very Well	Lady Mary	Merry Chatter	Broad Meadows	Glastonbury	White Legs
Peedeeque	Portmanteau	Smuggle In	LeBruyere	Open Hearth	Late Date	Finnic

Best bet—Islam.

Lincoln Fields Entries.

(Associated Press.)

FIRST RACE—Six furlongs; purse, $800; claiming; for 2-year-olds.

1 *Peedeeque...110	11 Alcorah...110
2 *Old Lady...104	12 Masked Prince.111
3 *Yifin...104	13 *Beech Tree...101
4 In Par...105	14 Brilliant Rose..112
5 Bag. Express..105	15 Indian Red...111
6 Even Play...115	16 *Shirley May.. 97
7 Irish Image...105	17 Air Ace...109
8 Fire Star...105	18 The Missourian.109
9 Gay Follies...102	19 Go Forth...115
10 Transcall...108	

SECOND RACE—Six furlongs; purse, $800; claiming; for 4-year-olds and upward.

1 *Very Well...105	8 *Broomshot...103
2 *Enro...106	9 Brown Wisdom.111
3 Prin. Carolyn..108	10 Portmanteau...111
4 *Lapidary...106	11 *Glove...103
5 *Lofty Heights.106	12 Yotan...111
6 Petabit...108	13 Cayuga...115
7 Switch...111	

THIRD RACE—Six furlongs; purse, $800; claiming; for 2-year-old maidens.

1 Naval Cadet...115	10 Donacare...115
2 Bert Lahr...115	11 Smuggled In...115
3 Artist Knight..115	12 Two Sons...115
4 Genipam...115	13 Out Corners...115
5 Silva...115	14 Bostonian Gal.112
6 Lady Mary...112	15 Mrs. Brown...112
7 Whiskera...115	16 Dr. Kaiser...115
8 Woodlander...115	17 Hydsar...115
9 Flickamaru...115	18 Third Alarm...115

FOURTH RACE—Six furlongs; purse, $800; claiming; for 3-year-olds.

1 *Oswego Prin...103	6 *Merry Chatter.103
2 Monk's Bela...105	7 *Hour Zev...106
3 Bimini...105	8 *Timorous...106
4 Mt. Washington.108	9 Le Bruyere...111
5 *Mintogee...103	

FIFTH RACE—Seven furlongs (chute); purse, 800; claiming; for 3-year-olds and upward.

1 Open Hearth...110	4 *Glynson...101
2 Chrysostom...105	5 Islam...113
3 *Hyman...107	6 Broad Meadows.110

SIXTH RACE—One mile (out of chute); purse, $1,000; the Southmoor Hotel Handicap; for 3-year-olds and upward.

1 †Teralice...110	5 Red Roamer...104
2 †Sidney Grant..100	6 Late Date...108
3 Bahamas...106	7 Glastonbury...108
4 Mad Wind...104	

†Bartelstein entry.

SEVENTH RACE—One and one-sixteenth miles; purse, $800; claiming; for 3-year-olds and upward.

1 Copley Square..105	8 Laferia...110
2 Chokoloskee...113	9 Watch Tower...113
3 *Dispatcher...108	10 White Legs...113
4 *Scandal Sheet.111	11 Delven...113
5 Oramarye...105	12 *Finnic...108
6 *Subtlety...105	13 *Peace Lady...106
7 *Sergt. Hill...103	14 *Curtsey...105

*Apprentice allowance claimed.
Weather, clear; track, good.

Fairmount Park Entries.

(Associated Press.)

FIRST RACE—One and one-sixteenth miles; purse, $400; claiming; for 3-year-olds and upward.

1 *Lezev...102	5 *Arrowlike...107
2 *Fair Bill...105	6 *T'ty-five Sixty.107
3 *Camp Parole..110	7 *Dixie Dan...110
4 *Baggataway...105	8 Curry Girl...107

SECOND RACE—Five and one-half furlongs; purse, $400; claiming; for 3-year-olds.

1 *Col. Cloister...108	7 Nomin...110
2 *Fair Robert...105	8 *Bud K...105
3 *Whizzing D...113	9 *Auribon...105
4 *Friend John...113	10 *Orange Girl...102
5 *Dewhurst...108	11 Lugen Luggage.113
6 *Prin. Macaw...108	12 *Victorious...102

THIRD RACE—Five and one-half furlongs; purse, $400; claiming; for 3-year-olds and upward.

1 *La Manga...105	10 My Desire...111
2 *Marble Girl...105	11 Judge Murphy..114
3 Linmast...114	12 *The Dipper...109
4 Roycrofter...114	13 *Brown Bank...109
5 *Kingsport...109	14 Windy Ross...114
6 *Beige...109	15 Jolly Pilot...114
7 *Claude C...108	16 *Shackelford...109
8 Selus...114	17 *Alamae...109
9 *Tryabit...108	18 Tat...114

FOURTH RACE—Six furlongs; purse, $500; allowances; for 2-year-olds.

1 Esperanto...108	4 Coya...108
2 Charming Sir...106	5 Lamporte...106
3 Mr. Bun...109	6 Galeway...106

FIFTH RACE—One and one-sixteenth miles; purse, $500; claiming; for 3-year-olds and upward.

1 *Sister Electa...100	5 Ricciardo...113
2 *Oaten...108	6 Lady Ebony...110
3 Vagabond...113	7 Never Quit...111
4 *Justa Sheik...108	

SIXTH RACE—Six furlongs; purse, $400; claiming; for 3-year-olds.

1 *Elegy...106	4 *Capt. Joy...109
2 Miss Kid...111	5 *Threat...104
3 Centennial...109	6 *Meteoric...109

SEVENTH RACE—One mile and 70 yards; purse, $400; claiming; for 3-year-olds and upward.

1 Truxton...108	6 *Sport. Maudie.103
2 *Mokan...102	7 *Probationer...102
3 Dark Ayr...108	8 *Kelso...109
4 Golden West...108	9 *Allegretto...109
5 Escoba Land...111	10 Eva Jane...104

EIGHTH RACE—One mile and 70 yards; purse, $400; claiming; for 3-year-olds and upward.

1 Sterling Silver..113	10 *Ivan W...108
2 Reform...108	11 *Chatson...108
3 *Fair Judge...106	12 *Well Turned...106
4 *Westy's Broom.106	13 *Stabilizer...103
5 *Maudie M...106	14 *Rave...108
6 *Silver Streak..103	15 *Dental Cream.108
7 Lucky Pal...113	16 Brighton...108
8 Our Sweetheart.110	17 Juggernaut...108
9 *Winged Wind..103	18 Marble Illusion.113

*Apprentice allowance claimed.
Weather, cloudy; track, fast.

Thorncliffe Park Entries.

(Associated Press.)

FIRST RACE—Seven furlongs; purse, $800; claiming; for 3-year-olds and upward.

1 Canterwood...104	10 Carrldon...112
2 Common...109	11 Lensweep...110
3 Federal Reserve.115	12 Indian Dance...115
4 Authority...109	13 Fire Reel...109
5 Rough Waters..104	14 Hayfire...110
6 Jane Ellen...106	15 Zanswill...110
7 Suspicious...110	16 Visionary Hour.113
8 Red Shank...110	17 Altsheib...110
9 Fatalist...110	

SECOND RACE—Six furlongs; purse, $800; claiming; for 2-year-olds.

1 Trieling...114	5 Smoke...112
2 Zorach...115	6 Giggley Ann...108
3 Hidden Lore...115	7 Divert...110
4 *Candle Fly...112	8 Sequoia...107

THIRD RACE—Six furlongs; purse, $800; claiming; for 3-year-olds and upward.

1 Meridian Queen.108	7 Golden Spur...114
2 Ned O...114	8 †Flying Home...107
3 †Prince Fox...111	9 Dark War...106
4 Tractable...101	10 ‡Lullaby II...106
5 Ladfield...110	11 Miney Myerson.108
6 ‡Bethankful...96	

†W. C. Weant entry.
‡Mountain Rose Stable entry.

FOURTH RACE—Six furlongs; purse, $1,000; for 3-year-olds and upward (Canadian foaled).

1 Shorelint...112	5 Papalico...100
2 Lady Marnock..106	6 Battle Plane...107
3 Synso...111	7 Happy Hopes...102
4 Speycrest...118	

FIFTH RACE—Seven furlongs; purse, $2,000 added; the Clarendon Plate; for 2-year-olds (Canadian foaled).

1 Andiron...119	6 Candy Feast...112
2 Zakuska...108	7 Thermal...108
3 Ruskit...105	8 †Imadud...108
4 Spey Gold...108	9 Horometer...115
5 †Imadandy...108	

†R. H. New entry.

SIXTH RACE—One and one-sixteenth miles; purse, $800; claiming; for 3-year-olds and upward.

1 Major General..114	6 Sir Byron...114
2 B. of K'crankie.110	7 Boscobel...114
3 Wrackell...114	8 Bright Beauty...112
4 Yellow Metal...110	9 Poet's Dream...113
5 Matadi...109	

SEVENTH RACE—One and one-sixteenth miles; purse, $800; claiming; for 3-year-olds and upward.

1 †Powd. Monkey..112	8 Macantic...106
2 Little Scout...107	9 Good Guess...109
3 Lampoon...112	10 Bold Bendigo...112
4 Zegora...107	11 Lommern...112
5 †Swaggerstick..109	12 Woolorac...107
6 Oslo...112	13 Virado...112
7 Tryon...109	

†G. Baker-C. N. Henderson entry.
*Apprentice allowance claimed.
Weather, clear; track, fast.

Fairmount Results.

(Associated Press.)

FIRST—One mile; purse, $400; claiming; for 3-year-olds and upward.
Judge Urban, 104 (D. Taylor) 7.52 3.58 2.82
Lang, 110 (J. Sylvester) 9.68 5.24
Al Green, 108 (R. G. Cooper) 2.66
Harmonical, Jessie Coppage, Marabou, Emmaline H. and Val J. also ran. Time, 1.40.

SECOND—Five and one-half furlongs; purse, $400; claiming; for 2-year-old maidens.
Eighth Pole, 112 (J. Dyer).. 4.78 3.04 3.02
Secret Call, 112 (E. Neal) 6.86 4.70
Poppingalong, 109 (W. Moran) 3.60
Sweet Romance, Ban Mack, Transpro, High Power, Belle Bonnie, Equilibre, Apache Girl and Sun Leo also ran. Time, 1:06 4-5.

THIRD—Five and a half furlongs; purse, $400; claiming; 3-year-olds and up.
La Compre, 106 (Hendricks) 5.38 3.66 2.62
Lucky Prospero, 108 (D. Taylor) 5.58 3.46
Runanwin, 106 (M. Parke) 3.68
Helen Green, Cicero, Last Stand, Alamae, Golden Storm and Vladimir also ran. Time, 1:07 2-5.

FOURTH—Six furlongs, purse, $400; claiming; The Harry Murdock Purse, 4-year-olds and upward.
Chianti, 107 (Jacobs) 15.10 6.64 4.10
Monnie, 104 (L. Hendricks) 7.76 4.54
The Judge, 112 (R. Hernandez) 2.90
Benefit, Penchant, Bunting Lad, Race Extra, Young Bill also ran. Time, 1:13 4-5.

FIFTH—Six furlongs; purse, $500; claiming; 3-year-olds and upward.
Flying Don, 113 (Clemons) 7.00 3.36 2.56
Modesto, 102 (Eppiheimer) 4.00 3.02
Pull Up, 108 (Creese) 3.34
Vacillate, Prometheus, Panic Blues, Whisp also ran. Time, 1:13.

SIXTH—One mile and seventy yards; purse, $500; claiming; 3-year-olds and upward.
Judge Direnzo, 102 (Smith) 11.18 5.06 3.00
Penthouse, 103 (Dyer) 4.50 3.16
Who Win, 110 (Mills) 2.48
Adrian, Chief Redwing, Peace Emblem, Frank K also ran. Time, 1:45.

SEVENTH—Mile and a sixteenth; purse, $400; claiming; 3-year-olds and upward.
Lazy Mary, 109 (J. Dyer) 20.66 7.40 5.14
The Southerner, 107 (C. Smith) 5.86 5.96
Bobbie R, 107 (J. Dobson) 5.06
General Campbell, Huls, Graphite and Giggle Box also ran. Time, 1:47.

EIGHTH—One and one-sixteenth miles; purse, $400; claiming; for 3-year-olds and upward.
Distress Signal, 114 (Neal) 19.94 8.34 5.72
Boston Common, 102 (Taylor) 9.06 4.56
Peal, 106 (Gruber) 8.40
Searington, Aida's Pal, Sweetie, Blind Hills, Iredell, Fair Avis, Octavia, Home Shore and Camp Parole also ran. Time, 1:48 3-5.

Chart of Lincoln Fields Races

(Associated Press, Tuesday, September 12.)

WEATHER, CLEAR. TRACK, MUDDY.

FIRST RACE—Seven furlongs (out of chute). Purse, $800; claiming. For 3-year-olds and upward. Start good. Won easily; place, driving. Went to post at 2:16. Off at 2:16½. Winner, J. D. Mikel's ch. g (5), by John P. Grier—Mill Maid. Trained by owner. Value to winner, $600; second, $125; third, $50; fourth, $25. Time, 0:24 3-5, 0:49, 1:14 4-5, 1:28 3-5.

Horses	Wgt.	Post	St.	¼	½	¾	Str.	Fin.	Jockeys	Straight
JOHN MILL	110	6	2	1^{h}	1^{3}	1^{2}	1^{1}½	1^{1}	Malzan	$12.07
ALL HAIL	110	7	1	4^{1}	3^{2}	2^{4}	2^{2}	2^{2}	Anderson	1.07
SWEET LASSIE	100	4	7	7^{4}	6^{2}	5^{4}	3^{1}½	3^{4}	Ruder	22.51
ST. NAZAIRE	110	1	4	2^{2}	2^{h}	3^{2}	4^{1}½	4¼	Kacala	19.81
VICTORIUM	110	3	6	3½	4^{2}	4^{4}	5^{4}	5^{2}	Wright	3.18
HARUM SCARUM	105	5	8	8	8	7	7	6^{2}	Calvert	48.30
BEAUTY SECRET	105	8	3	5^{2}	5¼	6^{2}	6½	7	Vail	54.64
SIR PERCIVAL	108	2	5	6¼	7^{1}	Pulled up			Miller	5.93

Two-dollar mutuels paid—JOHN MILL, $26.14, $6.06, $5.54; ALL HAIL, $2.76, $2.74; SWEET LASSIE, $6.30.

JOHN MILL, suited by the going and beginning fast, drew away from ST. NAZAIRE when approaching the turn and maintained his speed gamely, but won a lucky race. ALL HAIL, well up from the start, rallied after reaching the stretch, then suffered a hemorrhage and was badly distressed while going the final eighth. SWEET LASSIE began slowly, saved ground much of the trip and faltered after three-quarters, but was best of the others. ST. NAZAIRE weakened badly. VICTORIUM, taken back on far turn, failed to respond when urged and probably did not like the going. SIR PERCIVAL could not untrack himself and was pulled up.

SECOND RACE—Five and one-half furlongs. Purse, $800; claiming. For 2-year-olds. Start good. Won driving; place, same. Went to post at 2:43. Off at 2:49. Winner, A. B. Letellier's b. c. (2), by Bunting—Hulee. Trained by O. Dobbins. Value to winner, $600; second, $125; third, $50; fourth, $25. Time, 0:24 3-5, 0:49 2-5, 1:01 3-5, 1:09.

Horses	Wgt.	Post	St.	¼	½	Str.	Fin.	Jockeys	Straight
CHIEF BUNTING	110	9	6	3^{1}	2^{3}	1½	1^{1}	S. Renick	$1.35
KING TODAY	110	4	8	6^{h}	4^{2}	3^{4}	2^{2}¼	Kacala	9.29
SOCIAL SERVICE	110	6	3	1^{h}	1^{h}	2^{4}	3^{2}	Miller	7.60
CABOTIN	108	5	1	2^{h}	3^{1}½	4^{2}	4½	Fields	85.75
CREOLE BIRD	107½	2	2	5^{1}	5^{1}½	5^{2}	5^{4}	Corbett	11.23
POLYPOM	98	3	4	8^{4}	7^{2}	6^{3}	6^{2}	Strong	134.69
YANKEE WATERS	111	7	7	4½	6^{4}	7^{2}	7^{1}	Pool	2.59
PATSY LAURA	106	8	9	7^{4}	8^{2}	8^{4}	8^{2}	Wright	27.91
HOURLESS WONDER	110	1	5	9	9	9	9	Finnerty	51.39

Two-dollar mutuels paid—CHIEF BUNTING, $4.70, $3.76, $2.82; KING TODAY, $7.46, $4.18; SOCIAL SERVICE, $3.66.

CHIEF BUNTING made up much ground in first quarter, followed SOCIAL SERVICE under steady restraint when rounding the turn and, disposing of latter, held KING TODAY safe, but had little left. Latter, fractious at post and beginning slowly, closed boldly. SOCIAL SERVICE had speed from start, but weakened in final eighth. CABOTIN began fast, but could not keep up on the turn and continued to fall back in stretch. YANKEE WATERS dropped out of it after reaching the turn.

THIRD RACE—One mile (chute). Purse, $800; claiming. For maiden 3-year-olds and upward. Start bad. Won driving; place, same. Went to post at 3:16. Off at 3:19½. Winner, O. W. Lehmann's b. f. (3), by Justice F.—Alphie Dear. Trained by W. Pinch. Value to winner, $600; second, $125; third, $50; fourth, $25. Time, 0:24 4-5, 0:50, 1:17, 1:45 2-5.

Horses	Wgt.	Post	St.	¼	½	¾	Str.	Fin.	Jockeys	Straight
HER ELEGANCE	103	4	4	2^{h}	3^{2}	2^{h}	2^{4}	1^{1}½	Ruder	$2.81
WAIT NOT	103	6	2	1^{2}	1^{4}	1^{2}	1^{1}½	2^{4}	Kacala	3.50
BELLE WEIDEL	103	7	8	10	7^{2}	7^{2}	6^{1}½	3no	Brasfield	27.83
MR. SWIFT	111	1	7	3^{2}	2^{h}	3^{2}	3^{4}	4^{1}½	Wright	3.32
CANTER ON	111	2	10	5^{1}½	4^{h}	5^{4}	5^{1}	5^{ns}	Malzan	*54.26
HYKLAS	111	9	6	9^{1}	8^{2}	8^{1}	7^{1}	6^{1}	Calvert	23.62
LEO M.	102	3	9	4^{h}	5^{2}	4^{2}	4^{2}	7^{2}	Harbort	57.51
MY MOVIE	99	10	5	6^{1}½	6½	6^{1}	8^{2}	8^{4}	Miller	*
KEEN PRINCE	107	11	1	8^{1}½	10	10	10	9^{1}½	Leyland	45.26
VESPUCCI	111	5	3	7^{h}	9^{2}	9^{1}	9½	10	J. Smith	41.93
DOCTOR KLEIN	107	8	Left at post						Corbett	4.06

*Field.

Two-dollar mutuels paid—HER ELEGANCE, $7.62, $4.32, $3.82; WAIT NOT, $5.84, $4.30; BELLE WEIDEL, $6.66.

HER ELEGANCE, fractious at the post, but away well and steadied along until reaching final five-sixteenths, where responding to mild pressure, she quickly drew away from MR. SWIFT and, wearing down WAIT NOT, won drawing out. Latter, taken into the lead, drew into decisive command before going a quarter, was well rated and held on fairly well, but was not good enough. BELLE WEIDEL, far back for three-quarters, closed fast. MR. SWIFT, a factor from start, saved much ground and faltered when placed to a drive. CANTER ON had no mishaps. DOCTOR KLEIN was left at the post.

FOURTH RACE—Seven furlongs (chute). Purse, $800; claiming. For 3-year-olds and upward. Start good. Won driving; place, same. Went to post at 3:43½. Off at 3:43¾. Winner, E. E. Major's lt. ch. g. (5), by Peter Quince—Fair Bet. Trained by owner. Value to winner, $600; second, $125; third, $50; fourth, $25. Time, 0:24 3-5, 0:49 2-5, 1:15 4-5, 1:29 3-5.

Horses	Wgt.	Post	St.	¼	½	¾	Str.	Fin.	Jockeys	Straight
BILL ORANGE	110	2	3	2^{2}	2^{2}	2^{2}	2^{2}	1^{1}	Kacala	$0.57
CONCISUS	108½	5	2	1^{1}	1½	1½	1^{2}	2^{2}	Fields	5.80
RED CASINO	107½	4	1	3^{2}	3^{2}	3^{2}	3^{2}	3^{2}	Corbett	13.05
CHAUVENET	109	1	5	4^{2}	4^{2}	4^{2}	4^{2}	4^{2}	Finnerty	4.40
WISE LEE	103	3	4	5	5	5	5	5	Wielander	29.91

Two-dollar mutuels paid—BILL ORANGE, $3.14, $2.54, $2.28; CONCISUS, $3.94, $3.48; RED CASINO, $3.58.

BILL ORANGE, taken back when CONCISUS came over after leaving the chute, failed to narrow leader's advantage when under pressure on stretch turn, but held on well and, overtaking CONCISUS when latter weakened, won drawing out. CONCISUS bore over sharply in first quarter, had good speed in the going, but weakened after three-quarters. RED CASINO weakened in stretch, but was best of others. CHAUVENET did not like the going. WISE LEE had no mishaps.

FIFTH RACE—Seven furlongs (chute). Purse, $1,000; allowances. For 3-year-olds and upward. Start good. Won driving; place, same. Went to post at 4:08. Off at 4:08½. Winner, Audley Farm's ch. f. (3), by Dunlin—Rock Fern. Trained by J. F. Patterson. Value to winner, $700; second, $150; third, $100; fourth, $50. Time, 0:24 2-5, 0:49 1-5, 1:14 3-5, 1:27 4-5.

Horses	Wgt.	Post	St.	¼	½	¾	Str.	Fin.	Jockeys	Straight
FANFERN	103	5	1	1^{h}	1½	1^{2}	1½	1½	Kacala	$3.54
ONE CHANCE	104	1	3	2^{2}	2^{2}	2^{3}	2^{3}	2^{3}	Harbort	3.62
YONKEL	109	4	5	5	5	3½	3^{2}	3^{10}	Wright	2.07
SHERAB	109	2	4	4^{1}	3^{2}	4^{2}	4^{2}	4^{2}	Fields	24.74
CAPTAIN RED	104	3	2	3^{h}	4^{2}	5	5	5	Miller	2.71

Two-dollar mutuels paid—FANFERN, $9.08, $4.32, $2.98; ONE CHANCE, $4.66, $3.32; YONKEL, $2.46.

FANFERN, aided by splendid riding and away fast, was steadied along to the stretch turn, where she drew away slightly and, holding on gamely, stalled off ONE CHANCE. Latter also well in hand until reaching final five-sixteenths, held on gamely and, under stronger riding, might have gotten up. YONKEL dropped far out of it and made up some ground when entering stretch, only to weaken in late stages. SHERAB had no excuses. CAPTAIN RED dropped out of it after three-eighths.

SIXTH RACE—Five and one-half furlongs. Purse, $800; claiming. For 2-year-olds. Start good. Won driving; place, same. Went to post at 4:33½. Off at 4:38. Winner, A. A. Baroni's b. g. (2), by North Star III—Belittin. Trained by owner. Value to winner, $600; second, $125; third, $50; fourth, $25. Time, 0:24 2-5, 0:49 3-5, 1:01 3-5, 1:08 4-5.

Horses	Wgt.	Post	St.	¼	½	Str.	Fin.	Jockeys	Straight
BITTYBIT	113	2	3	3^{1}	2^{3}	2^{2}	1^{h}	Wright	$4.53
DOGMATA	114	5	5	4^{2}	4^{1}	3^{2}	2¼	Kacala	3.89
PRINCE DRAKE	113	3	1	1^{h}	1½	1½	3^{2}	E. Renick	2.64
SAFE AND SOUND	111	7	6	2^{1}½	3^{2}	3½	4^{2}	Anderson	5.47
VISIGOTH	115	3	2	6^{2}	6^{2}	4^{2}	5^{2}	Finnerty	20.17
DURGA	108	6	8	8	7^{2}	6^{2}	6^{2}	Leyland	10.31
NEW DEAL	116	5	7	7^{1}	8	7^{2}	7^{2}	Corbett	3.83
WITCHES' NIGHT	108	1	4	5^{1}½	6^{2}	8	8	Miller	60.64

Two-dollar mutuels paid—BITTYBIT, $11.06, $6.52, $3.42; DOGMATA, $7.12, $4.02; PRINCE DRAKE, $2.78.

BITTYBIT, well up from start and on outside throughout, stood pressure gamely and, wearing down PRINCE DRAKE and SAFE AND SOUND, just lasted. DOGMATA saved much ground and, closing strongest of all, was wearing down the winner. PRINCE DRAKE had speed from start, was under mild restraint to stretch and, holding on gamely, would have been closer up out for lacking room near end. SAFE AND SOUND weakened. VISIGOTH did not threaten. NEW DEAL was outrun.

SEVENTH RACE—One and one-eighth miles. Purse, $800; claiming. For 4-year-olds and upward. Start good. Won easily; place, driving. Went to post at 5:04. Off at 5:04. Winner, Mrs. P. Kelley's br. g. (4), by Captain Alcock—Dangerillo. Trained by P. Kelley. Value to winner, $600; second, $125; third, $50; fourth, $25. Time, 0:25, 0:51, 1:17 3-5, 1:45 2-5, 1:59 4-5.

Horses	Wgt.	Post	St.	¼	½	¾	Str.	Fin.	Jockeys	Straight
CAPTAIN DANGER	103	6	5	2^{2}	1^{1}	1^{2}	1^{2}	1^{2}	Harbort	$6.54
LAHOR	112	2	1	3^{1}	2^{1}	2^{1}	2^{2}	2^{2}	Wright	3.52
CLYDE VAN DUSEN	100	4	6	6	6	4^{2}	4^{2}	3¾	Miller	1.68
HIS LAST	107	5	3	1^{1}	3^{2}½	3^{1}	3^{1}	4^{2}	Ruder	3.06
EVELINE F.	107½	3	4	4^{2}	4^{2}	5^{2}	5^{2}	5^{1}½	Leyland	10.46
AMERICAN QUEEN	99½	1	2	5^{2}	5^{2}	6	6	6	McCown	94.07

Two-dollar mutuels paid—CAPTAIN DANGER, $15.08, $5.56, $3.18; LAHOR, $3.64, $2.50; CLYDE VAN DUSEN, $2.62.

CAPTAIN DANGER, suited by the going and well ridden, went to front under steady restraint, easily withstood LAHOR'S bid after reaching stretch and came away fast when latter weakened in final eighth. LAHOR, saved off the pace, rallied to strong pressure, but weakened badly in final eighth. CLYDE VAN DUSEN dropped far out of it and came around distressed horses in last three-eighths. HIS LAST weakened in the stretch. EVELINE F. quit.

Thorncliffe Results.

(Associated Press.)

FIRST—Seven furlongs; purse, $800; claiming; Lord Kitchener; for 3-year-olds and upward; maidens.
Carte Blanche, 106 (Paradise) 15.40 7.35 4.90
Stormer, 108 (Thomas) 6.50 4.20
Corsinax, 102 (Dougherty) 3.30
*Hanover Jean, Doreen M., Old Fashioned, Brown Torch, Natanis, Puttalong, *Woodchuck, *Dorothy Hanover and Marble Hall also ran. Time, 1:27.
*Field.

SECOND—Six furlongs; purse, $800; claiming; for 3-year-olds and upward, Canadian foaled.
Pertoxical, 107 (M'house).. 8.75 5.20 4.00
Becautious, 107 (Line) 15.45 8.80
Acajou, 107 (Cochrane) 5.50
Roche d'Or, *Kittie, Babe Gaiety, Mythical Lore, Sabana, Clarry and *Blue Raider also ran. Time, 1:12 3-5.
*Field.

THIRD—One and one-sixteenth miles; purse, $800; claiming; for 3-year-olds and upward, Canadian foaled.
Pat Gaiety, 115 (Madely) 9.15 5.60 4.20
Par Excellence, 115 (Remillard) 5.30 3.60
Attic Bird, 109 (Dougherty) 4.65
Mish Mash, Mr. Gaiety, Pess, Princely Pal, and Floria Zel also ran. Time, 1:47 4-5.

FOURTH—Six furlongs; purse, $800; allowances; for 2-year-olds.
Legionary, 110 (Remillard) 9.90 4.80 3.35
Crout Au Pot, 109 (Madely) 4.00 3.20
Exhibition, 111 (Foden) 3.40
Lady Justice, Sun Clothing, Chrysmute, and Alcodema also ran. Time, 1:13 1-5.

FIFTH—One and one-sixteenth miles; purse, $800; claiming; for 3-year-olds and upward.
Fall Apple, 110 (Barnes) 8.50 5.80 3.85
Just Fun, 106 (Burrill) 13.10 5.90
Even Stephen, 112 (Madely) 3.45
Blue Damsel, Bylona, White Thorn and Partisan also ran. Time, 1:46 4-5.

SIXTH—One and three-sixteenth miles; purse, $800; claiming; for 3-year-olds and upward.
Archwood, 105 (Remillard) 16.20 7.35 5.40
Watergap, 113 (Fator) 11.10 7.95
Shapfell, 102 (Paradise) 7.45
Popcorn, Traumagne, Princeton, Uppity, Bright Day and Lilybet also ran. Time, 1:48.

SEVENTH—One and one-eighth miles; purse, $800; claiming; for 3-year-olds and upward.
Darkling, 107 (Madely) 9.05 4.60 3.45
Watchlite, 113 (Mozer) 5.40 4.00
Brandon Prince, 113 (Dougherty) 4.70
Spanflow, Woolorac, Faux Pas, Make Believe, Air King also ran. Time, 1:53.

Coney Island Results.

(Associated Press.)

FIRST—Five and one-half furlongs; purse, 600; claiming; 2-year-olds and upward.
Golden Ray, 115 (Louman) 5.00 3.80 2.80
Foxy Artist, 110 (Marshall) 5.00 4.40
Fair Duchess, 112 (Guerra) 8.20
*Omel, Seidrah, *Genie, Jr., Copain, Thunder Lou, *Hi You, Star Bud, Just Mrs. and Prince Vic also ran. Time, 1:06 3-5.
*Field.

SECOND—Five and one-half furlongs; purse, $600; claiming; 4-year-olds and upward.
Royal Rock, 110 (Louman) 4.40 2.40 2.80
Camp Cook, 110 (W. Garner) 3.00 2.80
Red Note, 110 (J. Guerra) 4.40
Vonair, *Minot, Newberger, *Crittal, *Clarinda, Nardo, Rummy, Sam Patch and Loudspeaker also ran. Time, 1:07.
*Field.

THIRD—Five and one-half furlongs; purse, $600; claiming; 4-year-olds and upward.
MacMoon, 110 (F. Springer) 25.60 9.80 5.00
Wise Cross, 107 (L. Hardy) 5.80 5.00
Knockabout, 113 (T. Reno) 5.20
Abe Furst, Nick of Time, *Vonnie, Norse, *Nancy Kerr, *Skipaway, Lanier, Water Lad and Delma Dunn also ran. Time, 1:06.
*Field.

FOURTH—Six furlongs; purse, $600; claiming; for 3-year-olds.
I Prevail, 114 (F. Maier) 5.80 2.60 3.00
Busy Spain, 111 (H. Bagur) 4.40 3.00
Lady Evelyn, 106 (L. McDermott) 5.00
Booms Pal, Devilish, Try Fair, Lady Pal and Little Bubbles also ran. Time, 1:12.

FIFTH—Six furlongs; purse, $600; claiming; for 3-year-olds and upward.
Billy Jones, 120 (Louman) 8.00 4.60 2.80
I Pass, 120 (L. Hardy) 6.80 3.20
Pat C., 112 (Lilley) 3.20
Walter D., In High, Plumage also ran. Time, 1:11 3-5.

SIXTH—One mile and 70 yards; purse, $600; claiming; for 3-year-olds and upward.
Flying Silk, 107 (McD'mott) 8.00 4.80 2.60
Patronius, 109 (Lilley) 30.80 12.00
Lonell, 111 (Dickson) 5.60
Too Late, Sir Gardner, Abdel, *Madelon, *Zeus Prince, Inspector, Catino, Olibway also ran. Time, 1:43 2-5.
*Field.

SEVENTH—One mile and seventy yards; purse $600; claiming; maiden 3-year-olds and upward.
Jack Connor, 103 (M'shall) 7.00 4.20 3.40
Amilliam, 105 (Fisher) 3.20 2.60
Mountainy Man, 108 (Bagur) 3.60
Busy Master, Prince Feather, Miss Adele, Hogan's Pride, Nina Louise, Prince Herbert also ran. Time, 1:44 4-5.

Alert workers will respond quickly to your "Help Wanted" Classified Ad in The Washington Post.

Racing Selections

Rockingham.
(For fast track.)
1—Makalu, Soupcon, Brooksie.
2—Moiras Boy, Race Street, Night's End.
3—Flying Sailor, Sir Anthony, Silverdale.
4—Marooned, Clotho, Sobieha.
5—Flying Heels, Halcyon, Cattail.
6—Kaffa, Song and Dance Man, Zembla.
7—A la Carte, Bide a Wee, War Banner.
Best—Flying Heels.
—Louisville Times (A.P.).

Detroit.
(For slow track.)
1—Hussar, Voco, Cofaro.
2—Mastico, Moppet, Garrick.
3—Forget Not, Sabina H., Craigco.
4—Morsun, Phantasime, Our Grief.
5—Moresoris, Skunner, My Boss.
6—Gaillardia, Espinetta, Impeach.
7—Dr. Syntax, Zaidee, Replevin.
Best—Moresoris.
—Louisville Times (A.P.).

Coney Island.
(For fast track.)
1—Regis Play, Boston Bull, High Quality.
2—Manners, Black Comet, Tadcaster.
3—Dusky Dame, Volwood, Justice Logan.
4—Ruane, Super Toy, Buzzy Boo.
5—Brustigert, High Clover, Capt. Henry.
6—Nuckols Boy, Kadiak, Capt. Logan.
7—Goober, Agatha, Bob Custer.
Best—Nuckols Boy.
—Louisville Times (A.P.).

THORNCLIFFE.
(For fast track.)
1—Federal Reserve, Altsheib, Common.
2—Sequoia, Giggley Ann, Candle Fly.
3—Ned O., Golden Spur, Ladfield.
4—Speycrest, Happy Hopes, Synso.
5—Imadud, Andiron, Candy Feast.
6—Boscobel, Poet's Dream, Yellow Metal.
7—Macantic, Swaggerstick, Lommern.
Best—Boscobel.
—Louisville Times (A.P.).

FAIRMOUNT.
(For fast track.)
1—Camp Parole, Baggataway, Lezev.
2—Whizzing D., Dewhurst, Friend John.
3—Beige, Judge Murphy, Alamae.
4—Lamporte, Galeway, Charming Sir.
5—Vagabond, Oaten, Ricciardo.
6—Threat, Capt. Joy, Miss Kid.
7—Sporting Maudie, Allegretto, Kelso.
Best—Threat.
—Louisville Times (A.P.).

Belmont.
(For fast track.)
1—Chance Flight, Pinbud, Pompestian.
2—Louis d'Or, Hatbrook, Cherry Brandy.
3—Bold Lover, De Valera, St. Stephens.
4—Gusto, Dark Secret, Caesar's Ghost.
5—Spoilt Beauty, Elf Lock, Precursor.
6—Euxine, Luggage, Help Me.
Best—Bold Lover.
—Louisville Times (A.P.).

Belmont Park Entries.

(Associated Press.)

FIRST RACE—Five and one-half furlongs (Widener course); purse, $600; claiming; the Golden Glow; for 2-year-old maidens.

1 *Roundo...101	9 Easiest Way...109
2 Shell Hole...109	10 Rockson...109
3 Caloric...112	11 Pinbud...112
4 Chance Flight..112	12 Dinner Coat...112
5 Nipped...106	13 Auby's Boy...109
6 Bramble Broom.106	14 Peetee B...109
7 Flaming Light..112	15 Bride Elect...109
8 Pompestian...112	

SECOND RACE—About 2 miles; purse, $700; conditions; the Bowling Brook Steeplechase; for 4-year-olds and upward.

1 Outlaw...150	6 Cherry Brandy..150
2 †Escapade...144	7 Cahirciveen...139
3 Louis d'Or...147	8 †Azucar...145
4 ‡Hatbroom...140	9 ‡Ruler...135
5 ‡Shears...131	

THIRD RACE—Seven furlongs; purse, $600; conditions; the Sir Walter; for 3-year-olds and upward (nonwinners of $1,000).

1 Chatterfol...103	3 De Valera...109
2 Bold Lover...109	4 St. Stephen's...103

FOURTH RACE — One and one-half miles; purse, $2,500, added; the Manhattan Handicap; for 3-year-olds and upward.

1 Annapolis...106	4 Dark Secret...124
2 Mr. Khayyam..114	5 Gusto...114
3 Enthusiast...100	6 Caesar's Ghost..111

FIFTH RACE—Six furlongs (Widener course); purse, $600; claiming; the Wild Rose; for 2-year-olds.

1 Barkantine...108	5 Speed More...111
2 Merrie Marie...108	6 Spoilt Beauty...113
3 Elf Lock...113	7 Kepi...111
4 Precursor...111	

SIXTH RACE—One mile; claiming; for 3-year-olds and upward.

1 Flashing Colors.112	3 Help Me...112
2 Euxine...109	4 Luggage...115

*Apprentice allowance claimed.
†5 lbs. apprentice allowance claimed.
‡7 lbs. claimed for rider.

Belmont Park Results.

FIRST—Seven furlongs; purse, $600; claiming; the Merrick; 3-year-olds and upward.
Kate, 102 (Meade)...... 18-5 7-5 7-10
Cabezo, 108 (Sullivan) 4-5 2-5
Canon Law, 112 (Gilbert) 7-5
Dark Seeker, James River, Zut, My Kentucky, Forewarned, St. Omer, Lacquer also ran. Time, 1:25 3-5.

SECOND—About 2 miles; purse, $700; condition; the Balzac Steeplechase; 3-year-olds and upward.
Best Play, 139 (Bellhouse). 4-1 8-5 7-10
What Have You, 147 (White).. 7-10 1-3
Silverskin, 142 (Bostwick) 1-2
Ivory II, Pearly Prince, Reverence, Vauxtol also ran. Time, 3:45 3-5.

THIRD—One mile; purse, $600; claiming; the Locust; 3-year-olds and upward.
Snapback, 111 (Horn).... 17-10 1-2 Out
Garden Message, 105 (Sullivan) 3-5 Out
Blenheim, 113 (Malley) Out
Poppyman also ran. Time, 1:37 4-5.

FOURTH—Six furlongs, Widener course; purse, $1,000, added; Nursery Handicap; 2-year-olds.
‡Kawagoe, 114 (Walls) 11-5 4-5 2-5
Sergt. Byrne, 117 (Workman)... 5-2 6-5
Singingwood, 116 (Jones) 4-5
Peace Chance, Stand Pat, Blue Again, †Agrarian, †Chancing, §Vicar, ‡Chicstraw, ‡‡Cleves also ran. Time, 1:11 1-5.
†R. L. Gerry entry.
‡G. D. Widener entry.
§J. Fitzsimmons entry.
‡‡Added starter.

FIFTH—Five and a half furlongs; purse, $600; conditions; the Coquette; maiden fillies; 2-year-olds.
†Flabbergast, 114 (Wholey). 6-1 2-1 1-1
Little Woman, 114 (Meade) 4-5 2-5
Dead Reckoning, 114 (Gilbert) 1-4
Bongo, Brown Witch, Hindu Queen, Fairsickle, Kumhere, Happy Sue, High Torque, Carbina, Bonnie Dhu, †Flying Song, Ilikarose also ran. Time, 1:06 2-5.
†Trainer J. Fitzsimmons entry.

SIXTH—One mile; purse, $600; claiming; the Whitestone; nonwinners since April 1; 3-year-olds and upward.
Dont Blush, 109 (Coucci) 3-1 6-5 3-5
Ipral, 100 (Stout) 2-1 4-5
Jubilation, 112 (Jones) 3-5
Black Tyrone, Columnist, Circle Roman also ran. Time, 1:39 4-5.

Coney Island Entries.

(Associated Press.)

FIRST RACE—Five and one-half furlongs; purse, $600; for 2-year-old maiden colts and geldings.

1 High Quality...116	7 Genial Joe...116
2 Single Day...116	8 Royal Gold...116
3 George...116	9 Boston Bull...116
4 Big Gold...116	10 Sir Jacob...116
5 Red Basil...116	11 Delano...116
6 Regis Play...116	

SECOND RACE—Six furlongs; purse, $600; claiming; for 4-year-olds and upward.

1 Chipola...110	7 Ramus...105
2 Lady Dever...102	8 Black Comet...110
3 Marmitina...102	9 Tadcaster...116
4 Manners...111	10 Jack Murphy..110
5 Deferred...107	11 Abe Furst...111
6 Heavy Sugar...108	

THIRD RACE—Six furlongs; purse, $600; claiming; for 3-year-olds.

1 Floy...103	8 Dreamy Belle..102
2 Tar Water...111	9 Dusky Dame...107
3 Oakhurst...110	10 Volwood...111
4 Princess Queen.107	11 *Justice Logan.105
5 Carnival Queen.113	12 *Sallie B'rland.102
6 Ocean Flight...107	13 Booker...105
7 *Bonnie Marita.108	

FOURTH RACE—One and one-sixteenth miles; purse, $600; claiming; for 3-year-olds and upward.

1 Buzzy Boo...108	6 Tight Rope...107
2 Dodiodo...106	7 *Outcry...105
3 Bob Bates...105	8 *Ruane...111
4 Super Toy...113	9 Nancy Seth...107
5 *Quick Sale...102	

FIFTH RACE—Six furlongs (chute); purse, $1,000; allowances; for 2-year-olds.

1 Stacda...105	5 Unkie Tom...105
2 High Clover...112	6 Silver Sun...105
3 Brustigert...112	7 Brown Toney...108
4 Capt. Henry...112	8 Quidam...109

SIXTH RACE—One and one-sixteenth miles; purse, $600; claiming; for 3-year-olds and upward.

1 Princess A. O...107	6 *Trotwood...105
2 *Peter Parley...105	7 Princess Perl...103
3 *Tommy...105	8 Dr. Becker...110
4 Miss Burke...107	9 *Nuckol's Boy..111
5 Capt. Logan...103	10 Kadiak...110

SEVENTH RACE—One and one-sixteenth miles; purse, $600; claiming; for 3-year-olds and upward.

1 Klevette...109	6 Lord Dean...114
2 Goober...113	7 Sport Marvel...108
3 Why Mask...113	8 *Bob Custer...108
4 Agatha...107	9 *Banset...105
5 Last Attempt...113	

Rockingham Park Results.

FIRST—Seven furlongs; purse, $700; for 2-year-old maidens.
Toney Faster, 114 (Thurber) 7.30 7.30 5.30
*Briny Deep, 114 (Schutte) ... 9.80 6.20
Swinlane, 114 (T. Burns) 26.00
Regius, Hackles Up, Distinct, *Turret, Late Tea, Technocrat and Rose Cross also ran. Time, 1:13 1-5. *William Ziegler, jr., entry.

SECOND—Five furlongs; purse, $700; claiming; for 3-year-olds and upward.
Silver Cord, 100 (J. Westrope) 12.60 3.70 2.90
Ayston, 101 (E. Porter) 2.80 2.40
Jesting, 98 (E. Yowell) 2.90
Tristrap, American Joy, Gonspray, Memories Dear and Bryn Athyn also ran. Time, 0:59.

THIRD—Five furlongs; purse, $700; claiming; for 3-year-olds and upward.
Zorana, 98 (Hughes) 5.90 3.60 3.00
Playing On, 98 (E. Porter) 4.20 3.10
Kal Finn, 109 (J. O'Malley) 2.70
Spero, Blond Knight, Silver Lake and War Saint also ran. Time, 0:59 1-5.

FOURTH—Five and one-half furlongs; purse, $700; claiming; for 2-year-olds.
Arson, 108 (E. Porter) 9.70 4.30 3.90
Luculent, 112 (N. Tromberio) .. 7.10 5.20
Campagna, 105 (J. McCoy) 8.80
Lauretta Nash, Goofus, Hooligan, Stretch Call, Guy Falcon and Blue Foam also ran. Time, 1:06 3-5.

FIFTH—One and one-sixteenth miles; purse, $700; claiming; for 3-year-olds and upward.
Euclid, 112 (E. Porter) 5.10 3.00 2.70
Grand Acre, 107 (J. Westrope) . 4.30 3.60
Foreword, 104 (Snyder) 6.20
Monkey Shine, Bayama, Garilo and Ever Fair also ran. Time, 1:46.

SIXTH—Six furlongs; purse, $700; claiming; for 3-year-olds and upward.
Seb, 111 (E. Porter) 3.70 2.50 2.30
Ebony Princess, 103 (Westrope) 3.00 2.40
Portden, 111 (Quattlebaum) 2.80
Pennate, Monocle and Machilia also ran. Time, 1:11 1-5.

SEVENTH—One mile; purse, $700; claiming; for 3-year-olds and upward.
Saraita, 104 (Porter) 23.90 12.00 4.80
Grand Hopes, 105 (Schutte) 9.20 5.40
Partles, 108 (Hughes) 6.00
Most Always, The Black, Fairly Wild, The Doctor, Nealon Kay also ran. Time, 1:39 4-5.

RURAL HOME HOTEL
SHADY SIDE, MD.
RATES FOR SEPT. AND OCT.
$10.00 to $12.50 Weekly
$2.50 for Single Day
Boats for Hire
Excellent BLUE Fishing.

LOANS HORNING
South Washington, Va.
Diamonds—Watches—Jewelry
Unredeemed Pledges for Sale
Take A. Buses 11th St. and Pa. Ave.

HAGERSTOWN RACES
BUSSES LEAVE
1416 F ST. N.W.
11 A. M.
Round Trip $2.00
Phone National 1075
The Capital Traction Co.

Hy Ritzenberg Defeats Mangan in Wardman Park Tennis Tourney Surprise

Choice Bows In 3-Set Match

Ritzenberg Is at Best as No. 2 District Seeded Star Is Beaten.

Two Invading Florida Stars Advance to Second Round.

A SLOW court and some surprisingly good tennis uncorked by Hy Ritzenberg yesterday resulted in Tom Mangan, seeded No. 2, being eliminated from the Wardman fall tournament 8—6, 2—6, 6—4 in the first round.

Mangan, runner-up for the District championship and City of Washington titles, found the courts not altogether adapted to his fast game, but in the opinion of many followers of the game, would have encountered difficulty subduing his unranked opponent under more auspicious circumstances.

No Other Upsets.

Other seeded players continued their usual first-round advancement Arthur Hendrix and Ray White, Floridian invaders, winning from Frank Roberts of Baltimore, and Colin Stam of Washington, respectively. Both of the out-of-town winners were extended to three sets in advancing to the second round.

Local players were seeded separately from out-of-town entrants, with Dooly Mitchell, Tom Mangan, Barney Welsh and Ralph McElvenny drawing the preferred local ratings in the order named. Hudson Hamm, Arthur Hendrix and Ray White, all from Florida, were seeded 1, 2, 3 in the out-of-town list.

Play for today is scheduled to open at 11 o'clock with women's singles. The men's singles play will start at noon.

Men's singles, first round—Hunt defeated Edwards, 6—1, 6—3; Hendrix defeated Roberts, 3—7, 6—3, 6—0; Ritzenberg defeated Mangan, 8—6, 2—6, 6—4; Willis defeated Beuchell, 6—1, 6—1; White defeated Stam, 13—11, 6—8, 6—0.

Women's singles, first round—Moore defeated Elliott, 6—1, 6—3; Keyser defeated Cochrane, 6—1, 6—1.

Today's Schedule.

Women's singles—First round, 11 o'clock. Marks vs. Block. Farber vs. Turney. Doucette vs. Bodoni. Sullivan vs. Colladay. Second round, 12 noon. Grimes vs. Johnson. Miller vs. Philpitt. Moore vs. Keyser. Butler vs. Graham. Tabler vs. Whitfield.

Men's singles—Preliminary round, 12 noon. Sidel vs. Moore. First round, 1 o'clock. Welsh vs. winner Siedel-Moore match; 2 o'clock, Garber vs. Borst; 4 o'clock: Taylor vs. Latona, Garnett vs. Hamm; 5 o'clock, Mitchell vs. Staubly, Shore vs. Aberley, Blade vs. Baker, Cowley vs. O'Neil, McElvenny vs. Trigg, Hermann vs. Buchanan.

Ross Keeps Title In Furious Fight

Continued from Page 15.

tenth, as they tore at each other like pit bull dogs, never backing, never lessening the hurricane of punches it seemed impossible to believe either could live through. It was an even, relentless battle. Ross seemed to have what little edge there was in the seventh and eighth, Canzoneri the margin in the ninth, and tenth with the eleventh even.

Had the fight ended at the tenth, as it did in Chicago in June when the title first changed to Ross' hands, there seemed little question but that Canzoneri, toast of the little fellows for the past half dozen years, would have been the first title-holder in lightweight history to regain his crown. But it seemed as though the desperate little Chicago warrior was just beginning.

Despite the terrific punishment he had taken, Ross called on his reserve. His body punching, so accurate and deadly the blows sounded all over the ball park, wore Canzoneri down steadily. Ross swept through twelfth, thirteenth, fourteenth and fifteenth rounds, and the title was his to keep after tottering in as bitter an attack as any challenger ever unleashed.

National Amateur Golf Scores

Continued from Page 15.

Fred Newman, Raleigh, N. C.	83	76—159
Billy Sixty, Milwaukee	82	77—159
Evan Schiltz, Hartville, O.	82	77—159
H. L. Weatherwax, Albany	80	80—160
J. E. Dolan, jr., Worcester	77	83—160
Robert Fahey, Los Angeles	82	79—161
Frank Beukema, Grand Rapids	79	82—161
Perry Hall, Philadelphia	80	81—161
S. E. Hawley, Oakmont, Calif.	84	77—161
A. L. Thexton, Cincinnati	83	79—162
Dow Ahern, Willimantic, Conn.	82	80—162
N. E. Edgerton, Raleigh, N. C.	80	83—163
C. F. Sheldon, Mt. Union	80	83—163
E. McCormack, Willoughby, O.	89	75—164
Lester C. Boland, St. Paul	83	82—165
Van H. Ely, jr., Absecon, N. J.	82	83—165
William Lain, Chicago	81	86—167
Dan Dunlap, Kansas City	83	86—169
Dan Dunlap, Kansas City	83	86—169
H. V. Baxter, jr. Pitts.	84	85—169
Ira S. Holden, Madeira, O.	85	85—170
Nelson Macrae, Wilmington	84	87—171
Luther C. Steward, jr., Washington, D. C.	80	withdrew
*Carl Aydelott, Omaha	83	
*Earl Stokes, Louisville, Ky.	85	
*Dewitt Balch, Madeira, Ohio	87	
*Regis Wolff, Bellevue, Pa.	86	
*Withdrew.		

Millers Play.

The Miller Furniture team will play the Utilities nine on the north ellipse at 5 o'clock today

WANTED
WHITE CHAUFFEURS
with
Identification Cards
To Drive
DIAMOND CABS
Apply Mr. Hipson, 6 a. m. to 6 p. m.,
First and M Sts. N.E.

PHILCO Batteries

Come in let us check your battery — it may need attention.
"Best in The World"
L. S. Jullien, Inc.
1443 P St. No. 8076

Postrait No. 24 —By Chick Kenny

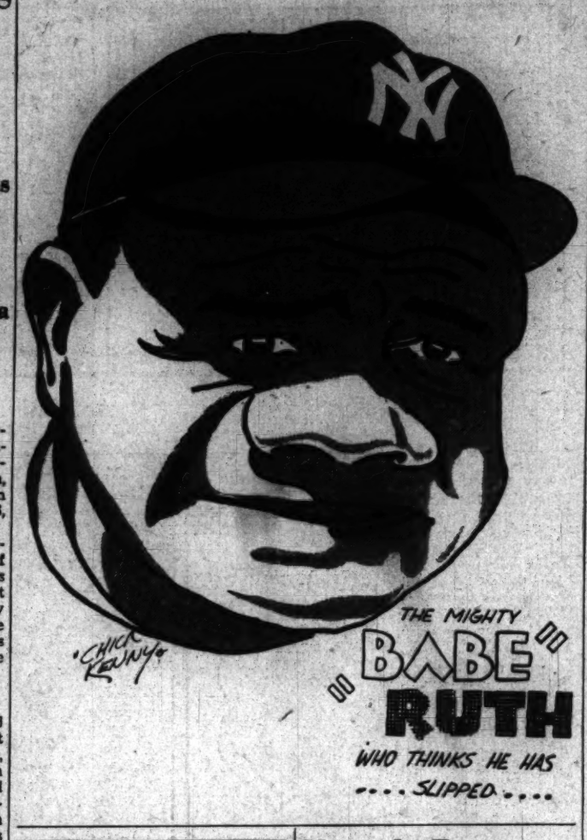

At the Fight

Pegler Notes Absence of Dress Suits at Ringside at Polo Grounds.

By Westbrook Pegler.

POLO GROUNDS, New York, Sept. 12 (Spl.).—There was quite a spirited dash of early trade toward the Polo Grounds this evening to take out claims on the unreserved seats as Barney Ross, the lightweight champion, and Tony Canzoneri waited in the ball club's dressing rooms for the boy to poke his head in and holler, "Come on and fight."

The unreserved seats were in the upper deck and in the far wings, a very long squint from the ring but the tariff up there was only $1.15, the cheapest quotation for a place at a world championship fight since Rickard first came to town. As darkness closed in on the grounds attendance began to populate the ringside sections, scattered about the Giants' infield and the short outfield.

Joe Humphreys Present.

Old Joe Humphreys, the living tradition, sat at the ringside waiting to throw his voice about as announcer for the main event. Mr. Humphreys had been ill for a long time and had missed the Sharkey-Carnera fight in Long Island City in June. It fretted him to hear that a tall and statesmanlike young orator named Harry Ballogh had hollered in his stead that night and made a pleasant impression on the patrons.

But this evening Mr. Ballogh, with his fancy politeness and elegant diction, was demoted to the rank of preliminary announcer, doing all the heavy yelling up to the time of the big fight and then Mr. Humphreys himself was to resume his old glory.

There was a total absence of dress-suit trade around the ring, although a few members of the old Rickard aristocracy were to be seen hither and yon in mufti. The night was cool, but no breeze penetrated the high walls of the ball park and the smoke of cigars and cigarettes hung like shrapnel bursts in the still air.

"Among Those Present."

There were not many persons around at that who could be identified at a glance as parties who used to be named in the official lists as "among those present" at prize-fights, first nights, testimonial banquets and parades. Possibly the old guard is losing interest in fights and possibly, too, the problem of ticket money has something to do with this.

George Getz, the amateur baboon fancier and prize-fight commissioner, had come on from Chicago to see that no outrage befell Barney Ross, who is one of his constituents, or if one should befall him, to see how it happens. Joe Triner, the chairman of the Illinois commission, was present also, but Packey McFarland, the third member of the Illinois board, had gone to Washington on business connected with his Joliet, Ill., brewery and was not known to have torn himself away in time to attend the evening's carnage.

Al (One-Fight) Jolson.

Al (One-Fight) Jolson, the hero of the bloodless slaughter in Hollywood a few weeks ago, was detected. Mr. Jolson always makes himself easy to detect on public occasions. There is talk of matching Mr. Jolson with the Man Who Socked Huey Long.

Frank Dailey, a bright and stylish party, who has been bobbing up at large sport events the world over for several years, visited the press rows to polish up old acquaintance and report that he is now in beer. Mr. Dailey would have been a wine agent if he had been born soon enough, but coming along to business life after the War he became a ginger-ale plugger.

Now, however, Mr. Dailey is, as he says, in beer and spends much time and considerable house-money visiting beer dens, where he buys pints of his company's wash for one and all. Since forsaking ginger ale, Mr. Dailey has married and also unmarried Mrs. Maxine Rickard, widow of Tex.

(Copyright, 1933, Chicago Tribune.)

For an alert, responsive field, use Post Classified Ads for service, rentals or sales.

Columbia Golf Medal Won by Mrs. Haynes

Mrs. Bowdall Leads Qualifiers at Congressional; Other Links News.

MRS. J. MARVIN HAYNES won the medal in the Columbia Club Women's Championship yesterday with a card of 87, ten over women's par. Mrs. Haynes placed herself as a favorite to win the title, now held by her.

Mrs. Haynes' card:

In .....6 5 6 4 6 5 3 3 5—43—87
Out .....5 5 5 3 7 5 5 4 5—44

Pairings for today's matches are as follows:

First flight—9:35, Mrs. H. R. Quinter vs. Mrs. W. K. Hall; 9:40, Mrs. H. M. Brundage vs. Mrs. J. W. Beller; 9:45, Mrs. W. M. Smith vs. Miss Ruth Reilly; 9:50, Mrs. J. M. Haynes vs. Mrs. J. A. Marr.

Second flight—9:55, Mrs. E. E. Krewson vs. Miss Betsy McNally; 10:00, Mrs. R. A. Lacey vs. Mrs. D. Whitting; 10:05, Mrs. E. Amick vs. Mrs. H. J. Kane; 10:10, Mrs. A. S. Gardiner vs. Mrs. H. Stabler.

Third flight—9:15, Mrs. G. B. McGinity vs. Mrs. Hugh MacKenzie, 9:20, Mrs. W. Glover, jr., vs. Mrs. Newman Little; 9:25, Mrs. W. C. Gelens vs. Miss Mary Minnix; 9:30, Mrs. K. Brooks vs. Mrs. John Poole.

Fourth flight—10:15, Mrs. Foley vs. Miss Quirk.

The dates for the Middle Atlantic P. G. A. Championship have been changed from September 20, 21 and 22, to October 4, 5 and 6.

Assistant Pros Play.

The Middle Atlantic P. G. A. Championship for assistant pros will be held at Indian Spring Friday. Frank Cunningham, of Burning Tree, is the defending champion.

Mrs. J. F. Bowdall won the medal in the Congressional Women's Championship yesterday with a card of 94. Miss Helen Dettwieler, formerly of Manor, is a favorite with Mrs. Bowdall, to win the title.

Pairings for the first round matches follow:

9:45, Mrs. J. F. Bowdall vs. Mrs. Wm. Bush; 9:50, Miss Helen Dettwieler vs. Mrs. A. Awalt; 9:55, Mrs. R. A. Knox vs. Mrs. C. B. Des Jardens; 10:00, Mrs. J. O. Rhyne vs. Mrs. J. J. McCarthy; 10:05, Mrs. C. B. Amorous vs. Mrs. A. N. Hyler; 10:10, Mrs. R. E. Burk vs. Mrs. H. Harper

Walter Barret yesterday took the lead in the qualifying round of the Anacostia open amateur tournament with a score of 37—36—73. The entry list has swelled to around 150 and is expected to reach the 200 mark. There will be flights for as many players as enter the tournament.

Other scores are as follows:

E. C. Jameson, 40—38—78; G. R. Parks, 41—37—78; Martin Moore, 40—39—79; W. T. Duke, 80; Mel Hamby, 80; M. Whittlesey, 81; Hyrde Tyler, 82; N. L. Kins, 84; H. R. Sanford, 84; W. H. Humphreys, 85; Andrew Trefois, 85; J. S. Knode, 86; C. F. Burgess, 87; Thomas Noone, 87; David Jameson, 89; R. Rowie, 89; William W. Raymond, 93; P. C. Smaith, 94; R. W. O'Ell, 94; Fred Gould, 94; Doc Bush, 95; E. L. Kessler, 96; E. Katkan, 98; H. J. King, 102; R. Boyd, 107.

Mrs. L. C. Pray shot the best golf yesterday when women members of Manor Club and their guests staged a field day in her honor. In the 18-hole medal handicap event Mrs. Pray's 90 took low gross honors, while Mrs. S. A. Smith, with 107—27—80, was low net winner. Mrs. J. P. Saffel, Mrs. M. Henderson and Mrs. J. E. Nell tied for second low net with 81's.

In a nine-hole medal handicap for Class B players, Miss Virginia Stoddard shot 46 for low gross, while Mrs. A. C. Halligan's card of 47—15—32 gained low net honors. Mrs. C. A. Metzler, with 33, and Mrs. C. F. Rhodes, with 34, were next best.

Mrs. H. J. Simon, with 36, took the putting event, with Mrs. B. C. Hartig and Mrs. A. L. Alderman tying for second with 41's, while the drving contest went to Miss Helen Dettweiler. She aggregated 580 yards for three drives. Mrs. H. J. Simcoe, with 450, was second and Mrs. M. Myers, with 400, third.

Newark Downs Rochester, 6-3

Newark, N. J., Sept. 12 (U.P.).—A brilliant rally in the seventh and eighth inning today carried the Newark Bears to a 6 to 3 victory over Rochester's Red Wings in the opening contest of their first place International League playoff series.

About 5,000 fans in Ruppert Stadium saw the Bears, champions of the league's Southern group, open this best three-out-of-five game series auspiciously against the Wings, leaders of the Northern division.

After Jim Weaver had allowed the Wings a 3 to 1 lead, the Bears solved Sheriff Blake's deliveries in the seventh and tied the count, 3 to 3, on Pinch-hitter Watwood's single.

In the eighth, Rolf singled, Hoag sacrificed and Saltzgaver drove him in with another single. George Puccinnelli, former Red Wing, then clamped the lid on tight with a smashing home run out of the park in left, the ball soaring high out of sight over the 350-foot marker.

Baltimore, Sept. 12 (AP).—The Buffalo Bison tonight pushed across two runs in the eleventh inning to beat the Baltimore Orioles 5 to 3 in the first of the International League playoffs here.

Sandlot Grid League Teams Book Meetings

Independent, unlimited football teams will make plans for this year's league play at a meeting to be held at the Atlas Sports Shop, 927 D street northwest, at 8 o'clock tomorrow night. Clubs in the 150-pound class will meet Saturday night at 7:30 o'clock. Vic Gauzza has called the meeting at the request of the managers.

Hixson Pigeon Wins Charlottesville Race

The first young bird race of the season sponsored by the D. C. Racing Pigeon Club was held yesterday from Charlottesville, Va., an airline distance of 100 miles. Seventeen lofts entered 248 birds. The first three shown below in the average speed in yards per minute of the first return to each loft, won diplomas.

W. S. Hixson, 1,039.80; H. D. Copenhaver, 1,037.19; W. O. Norwood, 1,033.80; William Ruppert, 1,009.92; H. C. Hile, 1,007.27; A. S. Johnstone, 997.00; Buddington Loft, 996.98; A. S. Gatley, jr., 991.29; Eagle Loft, 973.90; H. V. Bremerman, 964.70; F. J. Voith, 919.60; W. R. Barry, 898.08; J. A. McNamara, 773.70; F. E. Gorely, 770.60; Bethesda Loft, 757.99; D. P. Matson, 731.17; E. Raulin, sr., 561.12.

Association Play-Off Opener to Columbus

Columbus, Ohio, Sept. 12 (AP).—Columbus took the measure of Minneapolis in the first game of the playoff for the American Association pennant here today, 6 to 2. The crowd, estimated a tonly 4,000, was held down by threatening weather. The Redbirds did not get going against the pitching of the veteran southpaw, Jess Petty, until the seventh inning when they knocked him from the box. Hilcher, who relieved Petty, followed him in the eighth; Tauscher going to the mound to finish the game.

Celtics Challenged.

The American Linen nine, formerly the Certified Barbers, challenge the St. Mary's Celtics for a game any Sunday this season. Manager Tony Burruto, who can be reached at Sterling 8937, declares the Celtics have been dodging his team for three years.

Work of the Nats

	G.	Ab.	R.	H.	2b	3b	Hr.	Sb.	Rbi.	Av.
Bolton	23	54	3	9	1	0	0	0	4	.276
Ma'ah	139	607	106	202	29	16	4	6	81	.333
Kuhel	139	550	83	178	30	10	10	15	105	.324
Cronin	138	553	85	174	37	11	5	4	106	.314
Goslin	119	496	88	150	35	10	9	5	55	.302
Reiser	45	114	17	34	5	2	3	0	25	.298
R'ce	63	74	17	22	3	3	1	0	12	.297
Myer	119	418	*81	141	24	11	4	6	47	.295
Sch'tz	132	504	90	148	29	6	5	8	86	.294
McCall	4	7	2	2	1	0	0	0	2	.286
Harris	78	157	31	44	10	2	5	3	35	.280
Bluege	131	470	58	125	14	0	8	6	66	.266
Sewell	132	429	56	114	26	4	2	6	54	.266
Thom'n	33	41	5	10	3	0	2	0	9	.243
Burke	21	17	1	4	1	0	0	0	2	.235
Berg	46	57	8	13	3	0	2	3	8	.228
Whit'll	38	98	6	22	1	1	0	1	10	.225
Kerr	24	37	5	8	1	0	0	0	3	.216
Crowd'r	48	95	7	18	3	0	0	0	6	.189
Weaver	20	46	5	7	1	0	0	0	2	.152
Russell	48	54	4	5	0	0	0	0	2	.148
Stew'rt	51	70	8	10	2	0	0	0	3	.143
Chan'n	4	2	0	0	0	0	0	0	0	.000

Pitching Records.

	G.	H.	Bb.	So.	I.P.	Gs.	Ge.	W.	L.
McColl.	7	15	7	5	18	1	0	2	0
*Links	3	15	11	6	16	2	1	1	0
White'll	36	238	83	89	245	2-3	34	18	20
Weaver	20	133	43	37	151	1-3	18	11	9
Stewart	31	205	53	62	206		28	9	13
Burke	24	58	27	21	53		5	4	2
Russell	48	118	38	27	121	2-3	3	2	11
C'rowder	48	285	73	93	273	3-3	32	14	22
*McAfee	27	66	29	14	58		1	0	3
Thomas	33	145	47	32	121		14	3	7
Chan'an	4	9	1	4	8		1	0	0

*Released.

Eagles Team Wins, 4-3, In 16-Inning Thriller

The F. O. Eagles Team defeated the Colored All-Stars, 4 to 3, in a 16-inning game yesterday. The score was tied in the third inning and neither side scored a run until the sixteenth, when the Eagles put the winning run across. D. Kaplan, on the mound for the Eagles, and Barnes for the All-Stars, went the distance. Both pitchers fanned 19 batters.

Eagles.	AB	H	O	A	All-Stars.	AB	H	O	A
Sheehan,3b	6	0	1	1	Wheeler,lf.	6	1	2	0
Simons,c.	7	0	19	2	Nick,ss.	6	2	3	3
JoeSul'n,1b	4	2	16	0	Wood,1b.	7	2	6	0
Pitsg'd,2b	7	0	1	3	J.Barnes,c.	5	1	19	3
Pino,Su'n,cf	6	2	5	0	Roberts,lf.	7	2	0	1
Clem'ts,ss	5	0	2	6	M'niette,lf	4	0	2	0
S.Kaplan,lf	5	1	0	0	Tripplett,cf	6	3	3	0
D.Kaplan,p	6	2	1	1	Gross,2b.	3	0	2	1
Burdette,rf	7	1	0	0	Barber,2b.	1	0	0	1
Blake,rf.	4	0	1	0	Green,3b.	3	0	1	0
					Stanley,3b.	3	0	1	0
Totals.	52	8	48	19	Barnes,p.	0	0	0	4
					Totals.	54	9	48	12

F. O. Eagles... 021 000 000 000 000 1—4
Colored All-St. 030 000 000 000 000 0—3

Runs—Joe Sullivan (2). John Sullivan. S. Kaplan. Wheeler. Barnes. Wood. Errors—Sheehan (2). Clements. Barnes. Gross (2). Two-base hits—S. Kaplan. Tripplett. Stolen bases—Joe Sullivan (5). John Sullivan (3). J. Barnes (3). Sacrifices—Joe Sullivan (3). John Sullivan. D. Kaplan. First base on balls—Off Kaplan. 4; off Barnes, 4. Hit by pitched ball—By Barnes (Joe Sullivan. Clements). Struck out—By D. Kaplan, 19; by Barnes, 9.

Kennedy vs. Birkie.

Les Kennedy, local heavyweight, will meet Hans Birkie, of Germany, in the ten round feature at Carlin's Park, Baltimore, Friday. Donald ("Reds") Barry, another local heavyweight, will meet Natie Brown in the eight-round semi-windup.

Notice Eagles.

Tre Glencarlyn Red Sox would like to arrange a game with the Anacostia Eagles or some other fast team for Sunday. Call Reynolds, Clarendon 1198-J-2 or Nicholson, Lincoln 4535-R, after 6 o'clock.

Want Football Players.

Players desiring to play on an unlimited team to be coached by Bill Littel, former Lehigh tackle, are requested to call R. W. Brown at Adams 3190, Wednesday and Thursday between 5:30 and 7:30 p. m.

Marions In Meeting.

The Marion unlimited football team meets tomorrow night at 7:30 o'clock at 318 South Carolina avenue, southeast. Players wishing to join the clubs are asked to attend. The team is drilling daily at 5 o'clock on Fairlawn field.

Tiger Nelson Returns To Rassle Wars Here

Old Wild Bill (Tigah) Nelson, master villain of the rassle world and the man of a thousand faces, storms Washington's mat realm again tomorrow night. In a 30-minute supporting bit to the double-header features, listing Wladek Zbyszko against Dick Shikat and Gino Garibaldi vs. Sol Slagel, Nelson ties up with Washington's newly established idol, clean-cut Paul Boesch.

Making himself solid with the local citizenry through his masterful defeat of Jack Zarnas last week, Boesch looms as the most popular youngster to invade Washington since the days of Dr. Ralph Wilson. He is numbered among the most promising youngsters showing under the Londos-White banner in many a day.

G. W.'s Varsity In Scrimmage With Cubs

Catholic U. Squad Told to Cut Loose; Danner to Coach G. U. Frosh.

(By Staff Correspondent.)

CAMP LETTS, Md., Sept. 12.—Aided by typical autumn weather, George Washington U. coaches began the tedious task of ironing out rumples in the work of their linemen. Both morning and afternoon sessions were devoted almost exclusively to the forward wall, which was functioning on all seven when a halt was called.

Coach Pixlee is determined to give the Colonials a potent line attack this year. Last season, the team boasted only a fast-running offensive around the flanks, backed up by a penetrating aerial attack. Its line plunging lacked the barbed points so necessary to effectiveness.

Following a custom which is becoming well established here, the frosh stood up before their elder brethern and took their daily dose of punishment in a 45-minute scrimmage. Another custom quite annoying to the varsity was the manner in which the cubs repulsed many thrusts at their first line of defense.

Don Bomba was hauled into the infirmary this morning, suffering from a broken nose. He will be sent to Washington for treatment and is expected to be out of action for 10 days at least. There were no casualties in the afternoon, however, when the roughest work of the day was done.

Full Steam Ahead For C. U.

Full steam ahead with no punches pulled will be the order issued by Coach "Dutch" Bergman today as his 1933 "Flying Cardinals" start down the stretch of their preparatory work for the impending season. Heretofore pacing his athletes into stride, the "Flying Dutchman" today will order all hands to cut loose.

"We're ready to go (physically and mentally)," Bergman declared after a brisk workout yesterday. "The boys have warmed up enough. Now's the time to show what they've got on the ball!"

Having rounded every man into fighting trim and hardened his athletes to the hard knocks of actual competion, Bergman will lay particular stress upon a hard boiled scrimmage which will spare no one.

Danner G. U. Frosh Coach.

Richard G. Danner, who starred on Hoya teams for three years, was yesterday appointed freshman coach of football at Georgetown University. In his freshman year Danner was captain of the plebe team and during his senior year was selected for the all-District football team.

The Georgetown squad went through two long workouts on a wet field yesterday. Some improvement was shown, but Hoya mentors still expressed themselves as being far from satisfied with the showing made. Fred Williamson, District boy, is making a fight for a line position and may be in the line-up for the opening game. The arrival of Alan Cohen, a guard, completed the squad.

Paul Kennedy, who suffered a badly strained shoulder in a workout day before yesterday, will be out of practice for 10 days or more, X-rays taken yesterday disclosed. Walter Voigt, who had several stitches taken over his eye as a result of injuries sustained in the same practice, will be back at heavy training within a few days.

Devitt Prep Practices.

The Devitt Prep football squad will take its first preseason practice today at 3 o'clock on the school grounds. Jim Mather, who was on last year's Devitt team, will captain the team this year.

Government Tennis.

Play in the consolation events of the Government employes' tennis tournament, scheduled for yesterday, was postponed till today because of wet courts.

Matches for Today.

Henry Park courts:

Men's singles, quarter-finals, 5 o'clock—Hoffecker vs. Resnek. Semifinal, 5 o'clock—Completion of Johnson-Knight match; Coe vs. winner Hoffecker-Resnek match.

Men's doubles, quarter-finals, 5:30 p. m.—Knight-Alexander vs. Brown-Olentine.

Women's singles, quarter-final, 5 o'clock—Josephine Urani vs. Goldie Wasserman. Semifinal, 5 o'clock—Completion of Winston Jennings-Betty Sandler match; 5:30 p. m., Kathleen Lumb vs. winner Urani-Wasserman match.

Telephone Nine Cops.

Red Sox.	AB	H	O	A	C. & P.	AB	H	O	A
Coleman,ss	5	1	1	2	Laws,p.	4	0	2	1
Jarboe,cf.	5	2	1	1	Shiner,ss	5	0	2	1
Farley,p.	5	2	1	1	Parker,lf.	5	1	1	0
Mosser,lf.	5	1	2	0	Ballard,c.	5	2	6	1
Lutz,rf.	3	0	2	1	Caldwell,1b	5	3	10	2
Artes,2b.	5	1	1	3	Kimball,2b	5	2	2	0
Reynolds,p	4	1	0	2	Pearson,cf.	5	0	3	1
Nichol'n,3b	4	1	1	2	O'C'nor,3b.	5	2	1	0
Rickett,lb	4	0	9	1	Hays,rf.	4	0	2	1
Dailey,p.	2	1	1	1					
					Totals.	44	13	28	7

Totals.	42	12	29	13

C. & P. Tele. Co... 0 0 3 0 0 1 4 0 0—8
Glencarlyn R. S.. 1 0 3 0 0 0 0 0 5—9

Runs—Coleman, Jarboe (2). Farley (2), Dailey, Artes, Laws. Ballard (2), Cadwell, Kimball, Pearson, O'Connor, Hays. Errors—Coleman (2), Artes (2), Nicholson, Rickett (2), Kimball, O'Connor (3), Shiner. Two-base hits—Coleman, Jarboe, Artes, Mosser, Ballard, Cadwell, Kimball. Three-base hits—Farley, Kimball. Stolen bases—Mosser, Jarboe, Artes, Ballard, O'Connor (2). First base on balls—Off Farley, 1. Hits—Off Farley, 11 in 7 innings; off Dailey, 2 in 2 innings; off Laws, 12 in 9 innings. Hit by pitched ball—By Laws (Jarboe).

Cricket vs. Baseball Arguments May Be Settled in Contest Here

Capital Sandlot Stars to Meet British at Own Game in Novel Clash Arranged by The Post for September 23.

A GROUP of the city's best amateur baseball players will engage the British-American Cricket Club team in a cricket match, arranged by the Washington Post, on Saturday, September 23.

The question of just how well a player of our National pastime would fare at cricket has been a subject of controversy whenever a British cricket player or enthusiast was within talking distance of an American baseball player or fan. This match is expected to settle the question once and for all.

The Americans will be represented by a team of outstanding sandlot players who will carry with them into the game only a rudimentary knowledge of cricket and plenty of baseball spirit. The British-American Cricket Club team is one of the better elevens dedicated to the ancient British game. They recently showed to advantage against the Cambridge Vandals in an exhibition game played here.

The game will be scheduled for 2 o'clock and will be played at some central location, easily accessible to the public, which will be admitted free. A suitable award, donated by The Washingotn Post, will be given to the winning team.

How They Stand

American League.

	W.	L.	Pct.	G.B.
WASHINGTON	91	47	.659	
New York	81	54	.600	8½
Philadelphia	70	65	.519	19½
Cleveland	73	69	.514	20
Detroit	69	72	.489	23
Chicago	61	77	.442	30
Boston	57	83	.407	35
St. Louis	52	87	.374	39½

Yesterday's Results.

Cleveland, 3; WASHINGTON, 1.
St. Louis, 4; Boston, 1.
New York, 5; Detroit, 3.
Chicago-Philadelphia (rain).

Today's Games.

Cleveland at WASHINGTON (3:15).
Detroit at New York.
Chicago at Philadelphia (2).
St. Louis at Boston.

National League.

	W.	L.	Pct.	G.B.
New York	83	51	.619	
Chicago	78	61	.561	7½
Pittsburgh	78	61	.561	7½
St. Louis	76	55	.539	10½
Boston	72	64	.529	12
Brooklyn	56	79	.415	27½
Philadelphia	52	80	.394	30
Cincinnati	52	86	.377	33

Yesterday's Results.

Pittsburgh, 1-2; Brooklyn, 0-0.
Chicago, 2; Philadelphia, 0.
New York-Cincinnati (rain).
Only games scheduled.

Today's Games.

New York at Chicago (2).
Boston at Pittsburgh.
Brooklyn at St. Louis.
Philadelphia at Cincinnati (2).

Two Youths Die Of Grid Injuries

Salt Lake City, Sept. 12 (AP).—Robert Burns Donohoo, 14, died today from injuries received in a football game at the Draper Junior High School near here yesterday.

Dr. R. W. Quick, the attending physician, reported the boy suffered a cerebral concussion, hemorrhage and a possible basal skull fracture when he bumped his head against another boy's knee.

Birmingham, Ala., Sept. 12 (AP).—Noot Wilson, 19-year-old freshman at Howard College, died late today from injuries received a few hours previously in football scrimmage with the varsity eleven.

Wilson, whose home was at Guin, Ala., collapsed on the field, William H. Bancroft, jr., freshman coach, said as the team started down the field for a kick-off.

Physicians said he died of concussion of the brain and hemorrhage of an artery.

Virginia Grid Players In Hard Scrimmage

University, Va., Sept. 12 (AP).—Cooler weather brought added zest to the football workout at the University of Virginia today, which was capped by a long afternoon scrimmage after a morning spent in fundamentals.

Several regulars were on the sidelines as Gene Munger, Harry Martin, Vincent Cardwell and Willard Quarles ran with the varsity back field.

Recreation Meet.

The second meeting of the Recreation Bowling League will be held tomorrow at 8 o'clock in room 302, Mather Building, just over the Recreation Alleys.

At a meeting of the league last week seven teams were represented. Joe Price, president; H. A. Patterson, vice president and D. I. Cox, secretary-treasurer and official scorer. Last year's officers were re-elected.

There are still three franchises open in the league, and any teams desiring to enter are requested to be present at tomorrow's meeting.

Results in Minors.

Pacific Coast League.

	R.	H.	E.
San Francisco..... 100 000 003—	4	9	0
Los Angeles..... 010 100 201—	5	9	2

Zinn and Bottarini; Thomas and McMullen.

International League.

	R.	H.	E.
Buffalo ..... 000 100 020 02—	3	12	0
Baltimore ..... 000 001 002 00—	3	11	3

Gallivan and Crouse; Cantrell, Melton and Linton.

	R.	H.	E.
Rochester ..... 000 030 000—	3	6	1
Newark ..... 000 010 23x—	6	10	0

Blake, L. Smith and Hinkle; Weaver, Murphy and Hargreaves, Herscheberger.

American Association.

	R.	H.	E.
Minneapolis ..... 001 010 000—	2	8	2
Columbus ..... 000 020 22x—	6	8	0

Petty, Hilcher, Tauscher and Glenn; Lee and Delancey.

Western League.

St. Joseph, 3; Springfield, 0.
Texas League Play-off.
San Antonio, 7; Galveston, 2.

Umpire Phillips Resigns.

Harry W. Phillips has resigned his membership in the District of Columbia Baseball Umpires Association.

Cubs Beat Phils, 2-0; Warneke Wins 17th

Chicago, Sept. 12 (AP).—As a final tuneup for their "last ditch" series with the New York Giants, which opens here tomorrow, the Cubs edged out the Phillies, 2 to 0 today and took the series, three games to one.

Despite the victory, the Cubs fell into a tie for second place as the Pittsburgh Pirates won two games and gained a half game on them.

Only two Philadelphians got as far as second base and none to third as Lon Warneke shut them out with six hits for his season's seventeenth victory.

Phila.	AB	H	O	A	Chicago.	AB	H	O	A
Fullis,cf...	4	1	3	0	Hack,3b.	3	0	5	3
Bartell,ss.	4	2	3	3	W.Her'n,2b	3	0	4	3
Klein,rf...	4	1	3	0	Cuyler,cf.	3

Walt Mason, Himself

At the Cleaners.

We've been taken to the cleaner, all of us, the high and low; chastened now is our demeanor as we journey to and fro; we have felt misfortune's switches, we have fallen in the ditches, and no man can show the riches that he had five years ago. We've been taken to the cleaner, all the delegates in sight; your misfortunes are no keener than the woes of t'other wight; every gent has had his losses, and financial double-crosses, till, forsaking all his josses, he disturbed with wails the night. But the clouded skies are clearing, says the prophet, in his den, and that better day is nearing long desired by stricken men; pretty soon we'll have our chances, as prosperity advances, to engage in merry dances and to sing and smile again. Every gent has been a student of the hole in which he's mired, and he says he will be prudent when the blamed old slump is fired; once when all the world was sunny he was blowing in his money with a recklessness most funny—now such conduct makes him tired. We've been taken to the cleaner, we have lost our bottom buck, and we live on mildewed weiner where we once had mallard duck; but we'll make a better showing when the weary slump is going, and our wisdom will be glowing, in the mire we won't be stuck.

(Copyright, 1933.)

New Yorker Today

By Mark Barron.

NEW YORK.—Once during a gala concert, a tattered, woe-begone fellow wandered into Fritz Kreisler's dressing room. Picking up the virtuoso's invaluable Stradivarius, he was picking and sawing upon it when in walked Kreisler.

Before he could say a word in protest, the mysterious visitor grabbed and shook his hand, saying "I think you're a swell fiddler," and then he raced from the room like a shot.

Speaking of violinists, Jascha Heifetz is terribly absent minded. But, what worries him more is fear of getting a double chin from holding his violin.

Leopold Stokowski, the conductor, is a stern taskmaster with his musicians. Nevertheless, he is very popular with them, and when he recently returned from Europe they purchased a gift to be presented him at the first rehearsal.

In walked Stokowski, stepped briskly to the dais, tapped his baton, and said, "Gentlemen, we begin at once." No greetings, hellos or opportunity to present him his gift.

F. D. and a Fisherman.

While the President was at anchor in Penobscot Bay (writes a Maine correspondent), a native lobster fisherman, age 82, was rowing his battered craft one morning gathering up his catch. A sentinel, sighting him, scurried out in a tender, and said, "You can't stay here. The President is in that boat."

"President of what?" asked the puzzled fisherman.

"President of the United States," he was told.

"Great heavens," gulped the old man. "Here, take this on board for his lunch," and he turned over his catch of lobsters.

A few minutes later the fisherman was hailed from the Amberjack. "Mr. Roosevelt wants you to come on board for lunch."

Shortly afterwards a boatload of high dignitaries came out, but they had to wait until the President had had lunch with the old fisherman.

The Show Went On.

Despite the fact that it received the most disparaging critical reviews ever given any play on Broadway, "The Squall," through the machinations of a clever press agent, managed to run more than a year.

But what is more striking is the unusual number of now famous players who were in the cast of that long run failure at one time or other. Among them were Sylvia Sidney (in a blonde wig), Arthur Byron, Blanche Yurka, Pedro de Cordoba, Hortense Alden, Romney Brent, Warren Hymer, Walter Connolly, Dorothy Stickney, Barbara Bulgakov, Horace Braham, Suzanne Caubaye and Albert Hackett.

How to Keep Well

By Dr. W. A. Evans.

Cancer and Inheritance.

The average person over 50 years of age stands one chance in ten of dying from cancer. The other nine chances are divided between the heart diseases, which head the list, the pneumonias, apoplexy, Bright's disease, prostatic enlargement, diabetes, automobile accidents, and a galaxy of diseases of less importance.

There are some families in which the chances of dying from cancer is as high as one in five. Such families are sometimes designated as cancer families. It is generally accepted that to a certain degree and in a certain sense cancer, or a weakness toward cancer, is an inheritable quality in human beings. It is known that in some animals this tendency toward cancer inheritance is much greater than it is in humans. There is a variety of mouse in which this tendency is so great that the family is sometimes called the cancer mice.

Dr. Maude Slye has devoted most of her life to this point in studying the inheritance of cancer as she has observed it in this mouse family. Her opinions are accepted as the last word, so far as concerns mouse cancer. Those who do not think inheritance to be an important factor in cancer in human beings make no effort to challenge what Dr. Slye says about mouse cancer. They go no farther than to say that men are not mice and conclusions as to mouse cancer do not apply to human cancer.

The opposing opinions are read and pondered by Dr. Slye but she continues with her work without being unduly influenced by them. She is raising mice that are more than 100 generations removed from the mice with which she started. One hundred human generations would nearly carry us back to the Garden of Eden.

The individuals in this more than one hundred years have been observed daily. Diaries have been kept for them. When they died autopsies have been made.

Dr. Slye is of the opinion that inheritance is no negligible factor in human cancer though of course far less so than in mice cancer. A part of her opinion is that people, by the selection of their husbands or wives can increase or decrease their susceptibility to cancer. In two generations of wise selection of marital mates a definite cancer tendency can be wiped out of a family strain.

(Copyright, 1933, by the Chicago Tribune.)

Martinsville Girl Engaged.

Martinsville, Va., Sept. 12 (Spl.). Mr. and Mrs. T. B. Huskey announce the engagement of their daughter, Louise, to Clinton McNeer, of Hinton and Huntington, W. Va. The wedding will take place in the fall.

Today's Crossword

ACROSS.

1 Stated value of stock
4 Falcon
9 Covered wagon
12 Old French coin
13 Dried bud used in seasoning
14 Seaweed
15 Brought under cultivation
17 American general
18 Retinue of wives
19 Jurisdiction: Early Eng. law
21 Look slyly
23 Recently acquired
25 Important harvest of India
28 Comparative ending
29 Expression of inquiry
31 Angry
33 Religious sister
34 Coworkers
38 Stir
39 Viscous black liquid
40 Parent: colloq.
41 Compass point
42 Clears above expenses
44 Crude
46 Throw
48 Male cat
50 Drew after
52 Garden implement
54 Vivacity
58 Display ostentatiously
59 Torn asunder
60 Article
61 Thickness
62 Exhausted
63 Soak up

DOWN.

1 By
2 Card with a single spot
3 Plaited strip used for a collar
4 Mark of a wound
5 Foreign
6 Memorial
7 First woman
8 Anarchists
9 Vent in the earth's crust
10 Exist
11 By birth
16 Part of a coat
20 Correlative of either
21 Kind of nut
22 Wear away
24 Strife
26 Scotch poet
27 Insertion
30 Headpiece
32 Animal's mother
35 Form of gambling
36 Obstruct
37 Orchestral direction not to play
43 Thus
45 Grown girls
47 Entrances
49 Planet
51 Desire
52 Chance
53 Lubricate
55 Pinch
56 Exclamation
57 Cluster of fibers in wool staple

YESTERDAY'S ANSWER.

A	G	O	■	R	O	T	A	■	T	R	O	D
S	O	R	R	O	W	E	D	■	R	E	D	E
P	O	■	H	O	L	E	D	■	A	N	O	N
■	■	M	O	T	E	T	■	S	N	O	R	T
B	E	A	D	■	T	E	N	T	S	■	■	■
O	L	I	O	S	■	R	E	A	P	■	H	E
R	A	N	D	O	M	■	B	R	O	G	A	N
E	N	■	E	D	A	R	■	E	R	A	T	O
■	■	■	N	A	P	E	S	■	T	I	E	S
C	A	R	D	S	■	F	A	G	I	N	■	■
A	R	A	R	■	L	I	N	E	N	■	B	U
S	I	L	O	■	E	N	E	R	G	I	E	S
E	D	E	N	■	T	E	R	M	■	S	E	E

(Copyright, 1933.)

Read The Post's Comics to Start the Day With a Smile

Napoleon and Uncle Elby — By Clifford McBride

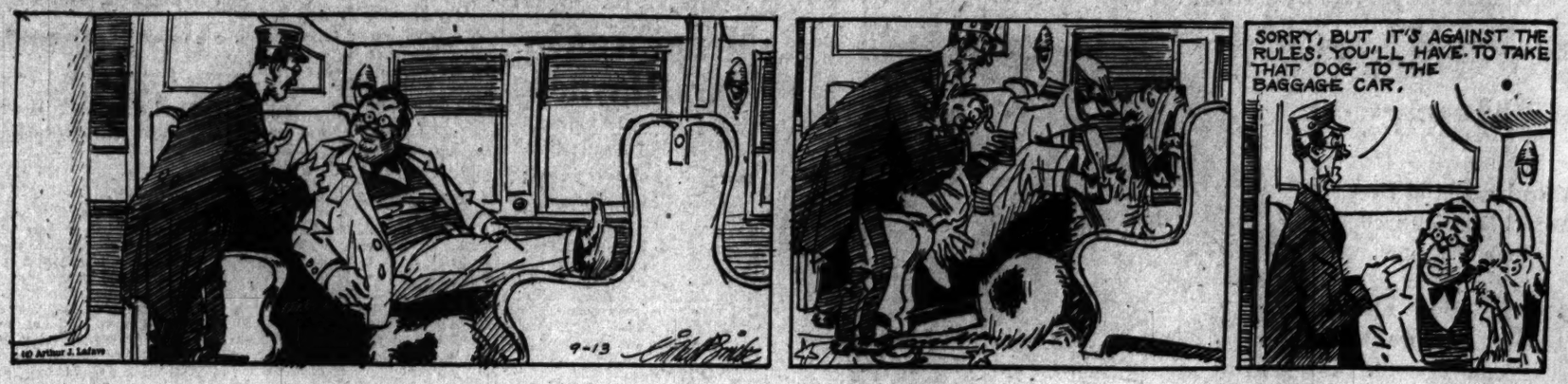

The Gumps — And Still No Trace of Bimbo

POLICE SQUADS—REPORTERS—ALL STILL VAINLY DRAGGING THE RIVER—UP AND DOWN THE DARK WATERS, THEY SEARCH, BUT THERE IS NO TRACE OF BIM—THEY HAVE FOUND THE CAR, BUT IT SHOWED NO EVIDENCE—
WAS IT MURDER—WAS IT SUICIDE—OR WAS IT AN ACCIDENT? THE OFFICERS ARE AT ANDY'S HOUSE NOW WHERE TWO NEW CHARACTERS HAVE ENTERED THIS STRANGE MYSTERY—ONE—BIM'S CHAUFFEUR—THE OTHER—A JEWELER—
THIS CHANGES THE WHOLE CASE—YOU SAY YOUR UNIFORM WAS TAKEN TOO?
YES SIR—I DON'T KNOW WHAT HAPPENED—BUT I FELT AN AWFUL BLOW—NEXT THING I KNEW—I FOUND MYSELF LYING IN SOME BUSHES, WITH MY UNIFORM STOLEN AND THE CAR GONE—
OH—MR. GUMP—HAVE YOU LOOKED THROUGH HIS BELONGINGS? HE HAD MY JEWELS—A MILLION DOLLARS WORTH—HE WAS GOING TO BE MARRIED AND HE WANTED TO LET HIS FIANCEE PICK A WEDDING GIFT—WHAT'LL I DO?
A MILLION DOLLARS WORTH?
IT SOUNDS LIKE THE WORK OF THAT FIEND, ZANDER—OH—IF I EVER GET MY HANDS ON THAT CROOK—OR IF HE GETS WITHIN GUNSHOT—IT'LL BE JUST TOO BAD—PICK ON MY UNCLE—
SIDNEY SMITH
Reg. U. S. Pat. Off. Copyright, 1933, by The Chicago Tribune.

Dixie Dugan — **Plain Song** — By J. P. McEvoy and J. H. Striebel

OH, EUPHY—
I'D LIKE YE TO KNOW MY NAME IS EUPHEMISDA
IF THAT'S TOO MUCH TROUBLE FER YE T'SAY YE CAN CALL ME BY MY MIDDLE NAME
UH—WHAT IS IT?
PETUNIA
!!
'NEATH TH' SILO BY TH' RIV-V-VER T'WAS THERE THEY PLEDGED THEIR TROTH—
GUESS I'LL STICK TO EUPHEMISDA

Dick Tracy

(Copyright, 1933, by the Chicago Tribune.)

Over the Police Radio

REALIZING THE TWO YOUTHS WHO ASKED HIM TO ACT AS LOOKOUT FOR THEM, ARE AUTOMOBILE THIEVES, JUNIOR RUSHES TO A NEARBY POLICE CALL-BOX AND TAKES DOWN THE RECEIVER. . . .
HEY, QUICK—SEND TRACY DOWN TO GREEN AND TENTH STREETS! THERE ARE TWO AUTO THIEVES HERE
THIRTY SECONDS LATER—IN THE POLICE BROADCASTING ROOM.
OPERATIVE 24 GO TO GREEN AND TENTH STREETS. TWO MEN ARE STEALING A CAR. OPERATIVE 24 GO TO GREEN AND TENTH STREETS. . . TWO MEN ARE STEALING A CAR. . . .
HEY, JERRY, LOOK! THAT KID'S CALLIN' TH' COPS! LOOK! HE'S SQUEALIN' ON US!
I'LL FIX HIM! THEN WE'LL SCRAM. THE CAR'S ALL SET!
WELL, TSSS. WE'LL TAKE YOU HOME IN THE SQUAD CAR. HOW'S THAT?
HEY, TRACY, LISTEN TO THAT RADIO.
OPERATIVE 24 GO TO GREEN AND TENTH STREETS. . . TWO MEN ARE STEALING A CAR. .
9-13

Baby Mine

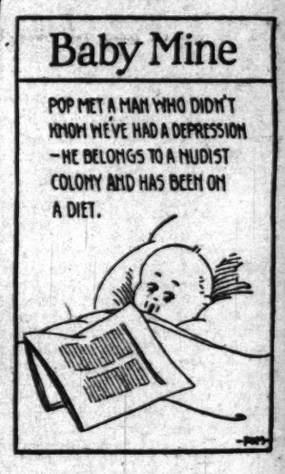

Joe Palooka — **Stickin' Around** — By Ham Fisher

HA YA JOEY OLE PAL OLE KID! HOW'S SHE GOIN', PALLY?
HULLO JEREMIAH FRANCIS.
I HOID YA WAS IN TOWN SO I COME UP TSHOW YA AROUND. I'M TAKIN YA TO A SWELL POOL DOLLAR. I GOT UP A SWELL KELLY GAME IN YER HONOR.
GEE, I'D LOVE TGO, JEREMIAH FRANCIS, BUT I GOTTA STAY WITH KNOBBY.
AW WHY DON'T YA GO OUT WITH REGLAR GUYS ONCET IN A WHILE? WHY YA GOTTA GO OUT WITH OLD SOUR PUSS?
I GOTTA LOOK AFTER HIM JEREMIAH FRANCIS. HE'S FELL IN LOVE AN HE DON'T KNOW WHAT HE'S DOIN.' I HAFTA SORTA STICK AROUND.
HOLY SMOKE—WHO'S TH' DAME? SHE MUST BE BLIND AND GOT A LIKIN' FOR SOUR PICKLES.
HE AIN'T EVEN MET 'ER WE DON'T KNOW 'ER EVEN, TEH-TEH—I'M VERY DISCRUSTID I KIN TELL YOUSE.'
WELL, I'LL BE SEEIN' YA. GOOD BYE NOW.
SO LONG THEN.
HAM FISHER

Minute Movies — By Ed Wheelan

(All rights protected by the George Matthew Adams Service. Trade Mark Registered U. S. Patent Office.)

WHEELAN SERIAL
KIDNAP MYSTERY
EPISODE 15
JOE FOXHALL, AN UNEMPLOYED AVIATOR, NOW TOOK BOBBY GAINES, THE MISSING BOY, ON HIS KNEE
SO YOU WISH YOUR DADDY WAS HERE, EH? WELL, DONT WORRY, SONNY, YOU'LL SEE YOUR DADDY BEFORE YOU KNOW IT!
MEANWHILE INSPECTOR KEENE CALLED UP MIKE CASSIDY, HIS ASSISTANT
ANYTHING STIRRING, MIKE? AM I NEEDED AT HEADQUARTERS AT PRESENT ?!
NAW, CHIEF, THERE AINT MUCH DOIN' NOW! YOU GOT A FEW LETTERS TO SIGN, THAT'S ALL! SAY, WHAT ARE YOU UP TO, CHIEF? WHAT'S ALL THIS SECRECY ABOUT?
CANT TELL YOU NOW, MIKE! IT'S A PERSONAL MATTER. HOWEVER, IN CASE THE BIG CHIEF WANTS ME FOR ANYTHING, PHONE MY ARARTMENT AND IF I'M NOT THERE LEAVE WORD! SO-LONG!!
ABOUT THIS TIME MILTON JOHNSON GAINES ANNOUNCED HIS RETURN FROM THE BANK TO HIS SECRETARY
HERE I AM, MISS DANE! WHO IS IT?
YES, YES, SIR! HE JUST CAME IN THIS MINUTE!! HOLD THE WIRE, PLEASE
HERE, GIVE ME THE PHONE! IT'S MY SON, GEORGE, YOU SAY?!
YES, SIR, AND HE SEEMS TERRIBLY UPSET ABOUT SOMETHING! HE HAS CALLED TWICE!
DONT PASS UP TOMORROW'S EPISODE FOLKS!!
9-13

"Cap" Stubbs and Winnie Winkle will be found on page 21 this morning.

The Post's Daily Legal Record

Tuesday, September 12, 1933.
Court of Appeals.
No session. Adjourned from day to day.

District Supreme Court.

Justice Jennings Bailey and Justice Jesse C. Adkins presiding until Saturday, September 16, inclusive. Chief Justice Alfred A. Wheat and Justice F. Dickinson Letts will preside from September 17 until October 2, inclusive. William W. Stinemey, motions clerk.

Assignment Commissioner's Office.

Ready calendar of law cases, Wednesday, September 13:

No. 101. Hampton vs. U. S. Attys., J. Conlon—U. S. Atty.

No. 102. McNulty vs. U. S. Attys., Lamar & Fennell—U. S. Atty.

No. 103. Powell vs. U. S. Attys., Lamar & Fennell—U. S. Atty.

No. 104. Williams vs. U. S. Attys., J. J. Slattery, Darr & Darr—U. S. Atty.

No. 105. Johnson vs. U. S. Attys., J. J. Slattery, Darr & Darr—U. S. Atty.

No. 106. Coleman vs. U. S. Attys., J. J. Slattery, Darr & Darr—U. S. Atty.

No. 107. Floyd vs. U. S. Attys., J. J. Slattery, Darr & Darr—U. S. Atty.

No. 108. Jackson vs. U. S. Attys., J. J. Slattery, Darr & Darr—U. S. Atty.

No. 109. Wilkins vs. U. S. Attys., J. J. Slattery, Darr & Darr—U. S. Atty.

No. 110. Burnett vs. U. S. Attys., J. J. Slattery, Darr & Darr—U. S. Atty.

No. 111. Clark vs. U. S. Attys., J. J. Slattery, Darr & Darr—U. S. Atty.

No. 112. Pitts vs. U. S. Attys., J. J. Slattery, Darr & Darr—U. S. Atty.

No. 113. Jackson vs. U. S. Attys., J. J. Slattery, Darr & Darr—U. S. Atty.

No. 114. Young vs. U. S. Attys., L. H. Sothoron—U. S. Atty.

No. 115. McGown vs. U. S. Attys., J. Conlon—U. S. Atty.

No. 116. Goldberg vs. U. S. Attys., L. H. Sothoron—U. S. Atty.

No. 117. Sloan vs. U. S. Attys., L. H. Sothoron—U. S. Atty.

No. 118. Monell vs. U. S. Attys., L. H. Sothoron—U. S. Atty.

No. 119. Orame vs. Capital Traction Co. Attys., Joe Low—Hogan, Jones.

No. 120. Reyman vs. Hilton. Attys., Whiteford, Marshall & Hart—G. W. Offutt, R. H. Snyder.

No. 121. Reyman vs. Hilton. Attys., Whiteford, Marshall & Hart—G. W. Offutt, R. H. Snyder.

No. 122. Powell vs. U. S. Attys., Lamar & Fennell—U. S. Atty.

No. 123. Ford vs. U. S. Attys., Lamar & Fennell—U. S. Atty.

No. 124. Goldberg vs. Keagle. Attys., Simon, Koenigsberg & Young—W. N. Baushman, C. S. Garnett.

No. 125. McGraw vs. U. S. Attys., J. Conlon—U. S. Atty.

No. 126. Keeler vs. U. S. Attys., J. Conlon—U. S. Atty.

No. 127. Harrington vs. U. S. Attys., J. Conlon—U. S. Atty.

No. 128. Costello vs. U. S. Attys., J. Conlon—U. S. Atty.

No. 129. English Construction Co. vs. Di Bernardo. Attys., H. S. Whitman, W. Neale—E. A. Mooers, A. D. Di Bernardo, F. J. Rice.

No. 130. Lyons vs. U. S. Attys., Lamar & Fennell—U. S. Atty.

No. 131. Jones vs. U. S. Attys., J. Conlon—U. S. Atty.

No. 132. Selby vs. S. Kann Sons Co. Attys., F. B. Rhodes, C. B. Rhodes, C. M. Johnston, B. M. Coleman—Frost, Myers & Towers.

No. 133. Swanson vs. U. S. Attys., Lamar & Fennell—U. S. Atty.

No. 134. Selby vs. S. Kann Sons Co. Attys., F. B. Rhodes, C. B. Rhodes, C. M. Johnston, B. M. Coleman—Frost, Myers & Towers.

No. 135. Crummer vs. U. S. Attys., Lamar & Fennell—U. S. Atty.

No. 136. Lailer, administrator, vs. U. S. Attys., Lamar & Fennell—U. S. Atty.

No. 137. Barnes vs. U. S. Attys., Lamar & Fennell—U. S. Atty.

No. 138. Dennett vs. Wash. Ry. & Elec. Co. et al. Attys., W. F. Lamb—H. C. Yeatman, D. A. De Vane—S. R. Bowen, Hamilton & Hamilton.

No. 139. Burrows vs. U. S. Attys., J. Conlon—U. S. Atty.

No. 140. Kalivrietenos vs. Nelson et al. Atty., D. F. Smith.

No. 141. Buell vs. U. S. Attys., J. Conlon—U. S. Atty.

No. 142. McGee vs. U. S. Attys., J. Conlon—U. S. Atty.

No. 143. Fiering vs. U. S. Attys., Lamar & Fennell—U. S. Atty.

No. 144. Harris vs. U. S. Attys., Lamar & Fennell—U. S. Atty.

No. 145. Forest Hy. Drysdale et al. Attys., Hamilton & Hamilton—C. L. Norris.

No. 146. Parris vs. U. S. Attys., R. H. McNeill—U. S. Atty.

No. 147. Hollen vs. Nickel Cab Co et al. Attys., A. L. Newmyer—Hawken, Brown, Jacobson.

No. 148. Koutstra vs. U. S. Attys., H. P. Long—U. S. Atty.

No. 149. Barker vs. Wood Attys., Offutt, Imlay & Snyder—Lambert & Yeatman.

No. 150. Jullien vs. F. H. Smith Co. Attys., J. T. Crouch, W. M. Bastian—Lambert, Yeatman, Hornlng.

No. 151. Richardson et al. vs. U. S. Attys., J. Conlon—U. S. Atty.

No. 152. Superior Credit Corpn. vs. Warins. Attys., Ford & Grove—W. E. Miller.

No. 153. Camerino vs. Hopfenmaier 2d. Attys., D. W. O'Donoghue, jr.—A. L. Newmyer.

No. 154. Smith vs. Shaw. Attys., F. B. Rhodes, C. B. Rhodes—W. B. Thomas.

No. 155. Scott vs. Indep. Taxi Owners Assn. et al. Attys., Wampler, Gardiner & Turco—A. D. Smith, H. C. Davis, E. O. Turner.

No. 156. McCloud vs. U. S. Attys., R. H. McNeill—U. S. Atty.

No. 157. Shulmier vs. Goodacre. Attys., L. G. Padgett, J. E. Laskey, L. F. Ganse—L. L. Norris, W. J. Burroughs.

No. 158. Scherer vs. Independent Taxi Owners Assn. et al. Attys., M. W. Kline—A. D. Smith, H. C. Davis.

No. 159. Zanders vs. U. S. Attys., E. H. Aaronson, H. F. Long—U. S. Atty.

No. 160. Hughes vs. U. S. Attys., J. Conlon—U. S. Attorney.

No. 161. Walker vs. U. S. Attys., C. Mayer—U. S. Attorneys.

No. 162. Thomas vs. U. S. Attys., C. Mayer—U. S. Attorneys.

No. 163. Costello vs. U. S. Attys., J. Conlon—U. S. Attorney.

No. 164. Martelette vs. U. S. Attys., J. Conlon—U. S. Attorney.

No. 165. O'Connor vs. U. S. Attys., J. Conlon—U. S. Attorney.

No. 166. Clark et al. vs. Brisker et al. Attys., Brandenburg, Denit—O'Shea, Burnett, Goldstein, H Brisker.

No. 167. C. I. T. Corporation vs. McReynolds. Attys., A. E. Steinen, L. J. Heller, M. D. Korman—A. M. Schwartz.

No. 168. Pierce vs. N. Y. Title & Mortgage Co., et al. Attys., L. H. David, E. H. Jackson—Marsh & Rogers, E. S. Bailey, L. H. Vandoren.

No. 169. Girty vs. N. Y. Title & Mortgage Co. et al. Attys., L. H. David, E. H. Jackson—Marsh & Rogers, E. S. Bailey, L. H. Vandoren.

No. 170. Runyan vs. N. Y. Title & Mortgage Co., et al. Attys., L. H. David, E. H. Jackson—Marsh & Rogers, E. S. Bailey, L. H. Vandoren.

No. 171. Hill vs. U. S. Attys., J. Conlon—U. S. Attorney.

No. 172. Farrell vs. U. S. Attys., J. Conlon—U. S. Attorney.

No. 173. Fitzpatrick vs. U. S. Attys., J. Conlon—U. S. Attorney.

No. 174. O'Brien vs. U. S. Attys., J. Conlon—U. S. Attorney.

No. 175. Spanos vs. U. S. Attys., Miller & Bentley—U. S. Attorney.

No. 176. Kirwin vs. U. S. Attys., Miller & Bentley—U. S. Attorney.

No. 177. Coleman vs. U. S. Attys., Miller & Bentley—U. S. Attorney.

No. 178. Rodriques vs. U. S. Attys., Miller & Bentley—U. S. Attorney.

No. 179. Bottorff vs. U. S. Attys., Miller & Bentley—U. S. Attorney.

No. 180. Stockton vs. U. S. Attys., Miller & Bentley—U. S. Attorney.

No. 181. Stokes vs. U. S. Attys., Miller & Bentley—U. S. Attorney.

No. 182. Kestler vs. U. S. Attys., Miller & Bentley—U. S. Attorney.

No. 183. Griggies vs. U. S. Attys., Miller & Bentley—U. S. Attorney.

No. 184. Hart vs. U. S. Attys., Miller & Bentley—U. S. Attorney.

No. 185. Shrader vs. U. S. Attys., Miller & Bentley—U. S. Attorney.

No. 186. Reynolds vs. U. S. Attys., Miller & Bentley—U. S. Attorney

No. 187. Ingram vs. U. S. Attys., Miller & Bentley—U. S. Attorney.

No. 188. Lewis vs. U. S. Attys., Miller & Bentley—U. S. Attorney.

No. 189. Roche vs. U. S. Attys., Miller & Bentley—U. S. Attorney.

No. 190. Kent vs. U. S. Attys., Miller & Bentley—U. S. Atty.

No. 191. Meeker vs. Dean, sr. Attys., J. M. Tomlinson, R. R. Ives—T. M. Wampler, W. G. Gardiner.

No. 192. Gerasimo vs. U. S. Attys., J. Conlon—U. S. Atty.

No. 193. Olds vs. Langley. Attys., A. L. Newmyer—W. J. Lambert.

No. 194. Sanders vs. N. Y. Title & Mtge. Co. et al. Attys., L. H. David, E. H. Jackson—Marsh & Rogers, E. S. Bailey, L. H. Vandoren.

No. 195. Tilden, liquidator, vs. Stevens. Attys., Loving & Hamner—H. Gilligan.

No. 196. Hineman vs. U. S. Attys., J. Conlon—U. S. Atty.

No. 197. Iverson vs. U. S. Attys., Miller & Bentley—U. S. Atty.

No. 198. Willey vs. U. S. Attys., J. Conlon—U. S. Atty.

No. 199. Gavin vs. U. S. Attys., Lamar & Fennell—U. S. Atty.

No. 200. Ramsey vs. U. S. Attys., J. Conlon—U. S. Atty.

Law Proceedings.

No. 86203. William Humes vs. Adams and Ackiss; motion for new trial overruled. Judgment vs. plaintiff for costs. Attys., Thomas E. Lodge, H. M. Pramptom. (Bailey, J.)

No. 82751. Albert McKinley Owens et al vs. Wm. Z. Montgomery; motion to set aside default judgment overruled. (Bailey, J.) Attys., Phillip Warshal.

No. 82764. Henry P. Blair et al, Trs. vs. Wardman Corporation; motion to strike pleas 1, 2 and 3 sustained. (Bailey, J.) Attys., Joseph D. Tydings, D. M. Daugherty.

No. 83185 to 83188. Commissioners, D. C. vs. Katherine L. Kernan, Genevieve Lee, Clarence G. Marshall and W. T. Plant; each case returnable October 10. Attys., W. W. Bride, Frank H. Stephens. (Adkins, J.)

No. 83021. District of Columbia vs. Major Oil and Gas Corporation; judgment vs. defendant by default for $4,400.40 with interest and costs. (Bailey, J.) Attys., W. W. Bride, Frank H. Stephens.

No. 82381. Washington Gas Light Co. vs. Robert T. Shelton; judgment of condemnation vs. the property attached by U. S. marshal. (Adkins, J.) Attys., Arthur G. Lambert, G. L. Hart, jr.

Equity Proceedings.

No. 56125. Josephine Burgess vs. Nolan Gray Burgess; alimony pendlg, hearing ordered. Attys., Raymond Gittleman. (Adkins, J.)

No. 2932. Bankruptcy in re Columbia Fruit and Candy Co.; adjudication and reference to Fred J. Eden, referee. Attys., G. L. Boswell, Robert I. Rudolph. (Bailey, J.)

No. 2106. District in re Maryland avenue ext.; continued to December 12. Attys., W. W. Bride, W. L. Fowler. (Bailey, J.)

No. 2105. District in re Wisconsin avenue; continued to October 12. Attys., W. W. Bride, W. L. Fowler. (Bailey, J.)

No. 2151. District in re Ext. Forty-fifth street; continued to November 15. Attys., W. L. Fowler, W. W. Bride. (Bailey, J.)

No. 2173. District in re Sq. 5606; continued to October 31. Attys., W. W. Bride, W. L. Fowler. (Bailey, J.)

No. 2104. Dist. in re Sq. 491, &c.; continued to November 15. Attys., W. W. Bride, W. L. Fowler. (Bailey, J.)

No. 2195. Dist. in re Alley Sq. 3353; continued to November 15. Attys., W. W. Bride, W. L. Fowler. (Bailey, J.)

No. 47464. Ethel Thomas vs. Harry E. Thomas; rule returnable first Friday. Attys., V. O. Hill—Robert Hardison. (Bailey, J.)

No. 20267. Grace Evelyn Saunders vs. Edwin B. Saunders; rule returnable first Monday, &c. Attys., Dora Falkin—Leonard J. Gause. (Bailey, J.)

No. 46291. George V. Borchsenius vs. Secretary of Interior; Secretary directed to ascertain losses. Attys., T. S. Plowman and Gilbert Pahy. (Bailey, J.)

No. 52615. Katherine L. Walling vs. Joseph B. Walling; rule returnable September 15. Attys., Ray Neudecker—George E. McNeil. (Bailey, J.)

No. 53424. Harry A. L. Barker et al. vs. Halsey Stuart & Co. et al.; order permitting withdrawal of D. T. Wright and Philip Erahler as attorneys for Wardman Real Estate Properties Co. Attys., Harry J. Kennedy, Norman Fischer—Peelle & Leah et al. (Bailey, J.)

No. 84805. Gladys D. Ingram vs. William E. Ingram; final decree for annulment of marriage. Attys., A. P. Canfield—Edward P. Lovett. (Bailey, J.)

No. 55037. James Price vs. Frank Glick et al.; discharged; order dismissing amended bill; appeal noted. Attys., petition Strasburger—J. S. and F. E. Easby-Smith. (Bailey, J.)

No. 55889. Mabel M. Olover vs. Robert Taylor Olover; rule returnable October 13. Attys., Austin P. Chandler—Leo A. Rover, L. O. Hodges, Karl Kindelberger.

No. 55973. Lulie S. Goldsberry vs. William Calvin Chase, jr., et al.; order granting specific performance of contract. (Adkins, J.) Attys., Rudolph H. Yeatman, E. Hill, jr. John H. Wilson.

No. 53845. Garnett E. Hudson vs. Elsie Louise Hudson; order for custody of children pending hearing. (Adkins, J.) Attys., Milton Strahman—J. Wm. Shea, Raymond Neudecker.

No. 53316. Gertrude S. Donahoo vs. Nettie Hall Scott et al.; motion to dismiss dismissed. (Adkins, J.) Attys., Paul V. Keyser.

No. 55203. Grace E. Harwood vs. Gordon B. Harwood; consent order setting aside dismissal of suit. (Adkins, J.) Attys., Alfred M. Schwartz—Richard R. Hilton.

No. 55645. In re Robert C. Baldwin, receiver; order authorizing receiver to sell furniture, &c.; order authorizing compromise, &c. (Adkins, J.) Attys., Sherley, Faust & Wilson—A. Lee Craighill.

No. 54118. Ruth C. Pearson, et al vs. Maggie Mitchell et al; decree substituting trustee. Atty. Jos. C. Surael. (Adkins J.)

No. 54127. Legacy in re Andrew J. Osterblad; committee authorized to make purchase of certain certificates. (Adkins, J.)

No. 55597. Martha S. Carr vs. National Capital Press, Inc.; bill dismissed. Appeal noted. Attys. H. L. McCormick; Paul V. Rogers. William E. Furey. (Adkins, J.)

No. 2879. Bankruptcy in re Walter R. Ostrow; discharge ordered. Attys. Earl H. Davis. (Adkins, J.)

No. 2115. District in re Chichester, &c.; certain payment from registry for Parcel 1 ordered. Attys. Leo A. Rover, H. H. Glassie. (Bailey, J.)

No. 55534. Karl G. McCormick vs. Lucille Parish McCormick; interlocutory order for annulment. Attys. John Paul Jones; Berryman Dorsey. (Adkins, J.)

No. 55503. American Security and Trust Co. Tr. vs. Rogers M. Ross et al; pro confesso vs. defts ordered. Attys. Peelle and Leah—Lillian and Smith. (Bailey, J.)

No. 54738. Mildred Bell Tomlin vs. George O. Tomlin; Robert D. Moore appointed to defend. Attys. Joseph D. De Leo. (Bailey, J.)

No. 55175. Paul Harris, jr. et al; decree for sale of realty; Charles C. Marbury appointed trustee; bond, $700. Attys. J. H. Doughty, C. C. Marbury. (Adkins, J.)

No. 2938. Bankruptcy in re Columbia Fruit and Candy Co; George Lee Boswell appointed receiver; bond, $2,000. (Bailey, J.) Attys. G. L. Boswell, Robert I. Rudolph.

No. 2251. District in re U. S. vs. 97 cans crab meat; order to take samples. Attys. Thomas E. Lodge—Rebekah Greathouse. (Bailey, J.)

No. 54691. Marjorie Herndon vs. Floyd A. Herndon; rule returnable September 18. Attys. W. N. Baughman; George A. Parker. (Adkins, J.)

No. 53910. Elizabeth A. D'Aigle vs. George W. Fletcher, dec.; final decree of annulment. Attys. Etta L. Taggart; J. L. Latimer, jr. (Adkins, J.)

Assignment for September 13.

Jennings Bailey and Jesse C. Adkins, Justices.

Motions.

No. 82853. Rudman vs. I. T. O. A.
No. 82727. Colliflower & Co., Inc. vs. Martin.
No. 81181. Carson vs. Twigg.
No. 55485. International Paper Co. vs. Washington Post Co.
No. 55913. Arnett vs. Arnett.
No. 56261. Fraser vs. Fleming.
No. 82682. Baldwin vs. Martin.
No. 54941. Smith vs. Smith.
No. 56072. Pigons vs. Wright.

Rules.

No. 38165. (Admn.) In re estate of James Brown.
No. 38518 (Admn.) In re estate of Mary Jane Spencer.

Probate Proceedings—Mr. Justice Jennings Bailey presiding.

In re Kenneth P. Tolson; order authorizing expenditure, &c. Atty., F. Van Sant.

Estate of Carrie B. Bell; order admitting will to probate and granting letters testamentary to Irving C. Bell; special bond, $5,000. Atty., J. C. Weld.

Estate of John A. Sweeney; order admitting will to probate and granting letters testamentary to Katherine E. Kane; special bond, $2,500. Atty., John Riordan.

Estate of John M. Farrington; order granting letters of administration to Ann L. Farrington; bond, $2,500. Atty., D. L. Riordan.

Estate of William F. Newton; order granting letters of administration to Harriet Saulter Newton; bond, $1,500. Atty., D. E. Clarke and Clarke.

Estate of Benjamin J. Johnson; order admitting will to probate. Atty., J. F. Wilson.

Estate of Anna E. Schnaebele; order admitting will to probate and granting letters testamentary to Anna Murdock; special bond, $1,000. Atty., A. Wilson.

Estate of Carolyn J. Harper; order granting permission to District National Bank to resign as executor and granting letters of administration d. b. n. c. t. a. to Alexander Heron; bond, $25,000. Atty., J. B. Heron.

Estate of Elmer P. Disfendorf; petition for sale of auto; order authorizing same. Atty., G. C. Shinn.

Estate of Katherine E. Wood; order striking answer of William H. Wood, et al. from the files. Atty. W. E. Magee.

Estate of Marie L. Osgood; order for commission to issue to take proof of will.

Estate of John Gillen; order appointing J. Mahlon Selby guardian ad litem.

Estate of Henry R. Webb; order authorizing admx. c. t. a. to dispose of decedents' half interest in St. John's Church, &c. Attys., Millan & Smith.

Estate of Mary F. Pursel; order authorizing admx. to accept $4,500 of the bonds of the Home Owner's Corporation and to cancel deed of trust notes held by her, &c. Attys., Quinter & Sotheron.

Estate of George Coury; will filed, dated September 5, 1933.

Estate of Irwin L. Hunt; will filed, dated May 18, 1916.

Estate of Anany K. Mironovics; petition for letters of administration. Atty., L. A. Block.

Estate of Julia Luchs; petition for probate of will and letters testamentary; order admitting will to probate and granting letters testamentary to Eugene Luchs and Helen Benninger and Julius I. Peyser; bond $3,000. Atty., A. W. Jacobson.

Estate of Isabel H. Moulton; petition for probate of will and letters testamentary. Atty.

TERMS: Sold subject to a prior deed of trust for $3,500.00, further particulars of which will be announced at time of sale; the purchase price above said trust to be paid in cash. A deposit of $500.00 required. Conveyancing, recording, &c., at purchaser's cost. Terms to be complied with within fifteen days, otherwise deposit forfeited and the property may be advertised and resold at the discretion of the trustees.

J. GARRETT BRITZELL,
WILLIAM F. HORNING,
Trustees.

Sept. 1, 5, 7, 9, 11, 13, 15.

The above sale has been postponed until FRIDAY, THE FIFTEENTH DAY OF SEPTEMBER, A. D. 1933, AT THE SAME HOUR AND PLACE.

BY ORDER OF THE TRUSTEES.

TUESDAY, SEPTEMBER 19, 1933—
THOS. J. OWEN & SON, Auctioneers.
1431 Eye Street Northwest.

TRUSTEES' SALE OF VALUABLE SEMI-DETACHED BRICK AND STONE DWELLING CONTAINING 9 ROOMS AND 3 BATHS, BEING KNOWN AS PREMISES NO. 3819 LIVINGSTON STREET NORTHWEST.

By virtue of a certain deed of trust duly recorded in Liber No. 6289, folio 331 et seq., of the land records of the District of Columbia, and at the request of the party secured thereby, the undersigned trustees will sell, at public auction, in front of the premises, on TUESDAY, THE NINETEENTH DAY OF SEPTEMBER, A. D. 1933, AT 5 O'CLOCK P. M., the following-described land and premises, situate in the District of Columbia, and designated as and being lot 2 in square 1859 in Fulton R. Gordon's subdivision of part of "Chevy Lake," also known as "Connecticut Avenue Terrace," as per plat recorded in the office of the Surveyor for the District of Columbia in Liber County 21, folio 32, subject to covenants of record.

TERMS OF SALE: One-fifth of the purchase money to be paid in cash, balance in four equal installments, payable in one, two, three and four years, with interest at six per centum per annum, payable semiannually, from day of sale, secured by first deed of trust upon the property sold, or all cash at the option of the purchaser. A deposit of $500.00 will be required at time of sale. All conveyancing, recording, &c., at cost of purchaser. Terms of sale to be complied with within thirty days from day of sale, otherwise the trustees reserve the right to resell the property at the risk and cost of defaulting purchaser, after five days' advertisement of such resale in some newspaper published in Washington, D. C.

WILLIAM M. HOFFMAN,
ALBERT W. HOWARD,
Trustees.

FRIDAY, SEPTEMBER 15th, 1933.
THOS. J. OWEN & SON, Auctioneers.
1431 Eye Street Northwest.

TRUSTEES' SALE OF VALUABLE SIX-ROOM BRICK DWELLING IMPROVED BY PREMISES NO. 314 SIXTEENTH STREET SOUTHEAST.

By virtue of a certain deed of trust duly recorded in Liber No. 6829, folio 423 et seq., of the land records of the District of Columbia, and at the request of the party secured thereby, the undersigned trustees will sell, at public auction in front of the premises, on TUESDAY, THE TWELFTH DAY OF SEPTEMBER, A. D. 1933, AT TWO O'CLOCK P. M., the following-described land and premises, situate in the District of Columbia, and designated as and being lot 13 Square 4523.

TERMS: Sold subject to a prior deed of trust for $1,250.00, further particulars of which will be announced at time of sale; the purchase price above said trust to be paid in cash. A deposit of $250.00 required. Conveyancing, recording, &c., at the purchaser's cost. Terms to be complied with within 15 days, otherwise deposit forfeited and the property may be advertised and resold at the discretion of the trustees.

LOUIS L. HASTINGS,
WILLIAM A. FAUCETTE,
Trustees.

P—se13,16,18,20,22.

AUCTION SALES

(Continued.)

THURSDAY, SEPTEMBER 14, 1933—
THOMAS J. OWEN & SON, Auctioneers.
1431 Eye Street N.W.

TRUSTEE'S SALE OF VALUABLE REAL ESTATE, BEING A TWO-STORY BRICK BUILDING CONTAINING SIX ROOMS AND BATH; ALSO BUILT-IN GARAGE, KNOWN AS 218 CROMWELL TERRACE NORTHEAST.

By virtue of a certain deed of trust recorded in Liber No. 5273, folio 440, of the land records of the District of Columbia and at the request of the party secured thereby, the undersigned will sell at public auction in front of the premises on THURSDAY, THE FOURTEENTH DAY OF SEPTEMBER, 1933, AT FOUR O'CLOCK P. M., the following-described land and premises situate in the District of Columbia, and being lot numbered seventy-four (74) in subdivision made by Jacob B. Shapiro of lots in square 3553, as per plat recorded in Liber No. 73, folio 74, of the records of the office of the Surveyor for the District of Columbia.

TERMS OF SALE: Purchaser to pay one-fourth of the purchase price in cash, the balance in three installments in one, two and three years, respectively, with interest at the rate of six (6) per cent per annum, to be secured by deed of trust on the property sold, or all cash at the option of the purchaser; taxes paid or adjusted to the date of sale; purchaser to pay interest on purchase price from date of sale to date of settlement at six (6) per cent per annum; all conveyancing, recording, revenue stamps, &c., at the cost of the purchaser; good title or no sale. A deposit of $500 will be required at the time of sale and settlement to be within thirty (30) days of the date of sale, or deposit forfeited and the property resold at the cost and risk of the defaulting purchaser, after five (5) days previous advertisement of said resale in some newspaper published in Washington, D. C.

J. WRILEY JACOBS,
Surviving Trustee,
925 15th Street N.W.

Sept.2 d&ds ex8un.&hols

WEDNESDAY, SEPTEMBER 20, 1933—
THOS. J. OWEN & SON, Auctioneers.
1431 Eye Street Northwest.

TRUSTEES' SALE OF VALUABLE TWO-STORY AND CELLAR BRICK APARTMENT BUILDING CONTAINING 12 APARTMENTS AND BATHS, AND PREMISES NO. 128 WEBSTER STREET NORTHWEST.

By virtue of a certain deed of trust duly recorded in Liber No. 5736, folio 220 et seq., of the land records of the District of Columbia, and at the request of the party secured thereby, the undersigned trustees will sell, at public auction, in front of the premises, on WEDNESDAY, THE TWENTIETH DAY OF SEPTEMBER, A. D. 1933, AT FOUR O'CLOCK P. M., the following-described land and premises, situate in the District of Columbia, and designated as and being lot 61 of Allan Davis and William H. Browning's subdivision of lots in square 3321, as per plat recorded in the office of the Surveyor for the District of Columbia in Liber 31, folio 154. Subject to building restriction line and covenants of record.

TERMS OF SALE: One-fifth of the purchase money to be paid in cash, balance in four equal installments, payable in one, two, three and four years, with interest at 6 per centum per annum, payable semiannually, from day of sale, secured by first deed of trust upon the property sold, or all cash at the option of the purchaser. A deposit of $1,000 will be required at time of sale. All conveyancing, recording, etc., at cost of purchaser. Terms of sale to be complied with within thirty days from day of sale, otherwise the trustees reserve the right to resell the property at the risk and cost of defaulting purchaser, after five days' advertisement of such resale in some newspaper published in Washington, D. C.

HARRY L. RUST,
GEO. CALVERT BOWIE,
Trustees.

P—se8&d8ex8

TUESDAY, SEPTEMBER 19, 1933—
THOS. J. OWEN & SON, Auctioneers.
1431 Eye Street Northwest.

TRUSTEES' SALE OF VALUABLE SEMI-DETACHED BRICK RESIDENCE LOCATED AT 5207 SEVENTH STREET NORTHWEST, WASHINGTON, D. C., CONTAINING SIX ROOMS AND BATH.

By virtue of a certain deed of trust duly recorded in liber No. 6070, folio 227, et seq., of the land records of the District of Columbia, and at the request of the party secured thereby, the undersigned trustees will sell, at public auction in front of the premises, on TUESDAY, THE NINETEENTH DAY OF SEPTEMBER, A. D. 1933, AT ONE O'CLOCK P. M., the following-described land and premises, situate in the District of Columbia, and designated as and being lot numbered sixty (60) in Henry C. Preitas's subdivision of lots in square numbered Ten hundred and eighty-nine (1089) as per plat recorded in the office of the Surveyor for the District of Columbia in Liber 35, folio 119.

TERMS: Sold subject to a prior deed of trust for $3,500.00, further particulars of which will be announced at time of sale; the purchase price above said trust to be paid in cash. A deposit of $500 will be required. Conveyancing, recording, &c., at purchaser's cost. Terms of sale to be complied with within fifteen days, otherwise deposit forfeited and the property may be advertised and resold at the discretion of the trustees.

JAMES D. HOBBS,
EDWARD A. BURNS,
Trustees.

P—Sept.8,11,13,16,18.

FRIDAY, SEPTEMBER 22d, 1933.
THOS. J. OWEN & SON, Auctioneers.
1431 Eye Street Northwest.

TRUSTEES' SALE OF TWO STORY BRICK DWELLING AT 430 TWENTY-FOURTH STREET NORTHEAST.

By virtue of certain deed of trust, dated July 1, 1929, being instrument No. 83, recorded June 28, 1930, among the land records of the District of Columbia, and at the request of the party secured thereby, the undersigned trustees will sell, at public auction in front of the premises, on TUESDAY, THE TWENTY-SECOND DAY OF SEPTEMBER, A. D. 1933, at TWO O'CLOCK P. M., the following-described land and premises, situate in the District of Columbia, and designated as and being lot 13 Square 4523.

TERMS: Sold subject to a prior deed of trust for $1,250.00, further particulars of which will be announced at time of sale; the purchase price above said trust to be paid in cash. A deposit of $250.00 required; Conveyancing, recording, &c., at the purchaser's cost. Terms to be complied with within 15 days, otherwise deposit forfeited and the property may be advertised and resold at the discretion of the trustees.

LOUIS L. HASTINGS,
WILLIAM A. FAUCETTE.
Trustees.

P—se13.16,18,20,22.

AUCTION SALES

THURSDAY, SEPTEMBER 13, 1933—
THOS J. OWEN & SON, Auctioneers.
1431 Eye street northwest.

TRUSTEES' SALE OF VALUABLE BRICK DWELLING KNOWN AS NO. 719 NEWTON PLACE NORTHWEST.

By virtue of a certain deed of trust recorded in liber 6690, folio 137 et seq., of the land records of the District of Columbia, and at the request of the party secured thereby, the undersigned trustees will sell, at public auction, in front of the premises, on TUESDAY, THE NINETEENTH DAY OF SEPTEMBER, A. D. 1933, AT 5 O'CLOCK P. M., the following-described land and premises, situate in the District of Columbia, and designated as and being lot 2 in square 1859 in Fulton R. Gordon's subdivision of part of "Chevy Lake," also known as "Connecticut Avenue Terrace," as per plat recorded in the office of the Surveyor for the District of Columbia in Liber County 21, folio 32, subject to covenants of record.

TERMS OF SALE: One-fifth of the purchase money to be paid in cash, balance in four equal installments, payable in one, two, three and four years, with interest at six per centum per annum, payable semiannually, from day of sale, secured by first deed of trust upon the property sold, or all cash at the option of the purchaser. A deposit of $500 will be required at time of sale. All conveyancing, recording, &c., at cost of purchaser. Terms of sale to be complied with within thirty days from day of sale, otherwise the trustees reserve the right to resell the property at the risk and cost of defaulting purchaser, after five days' advertisement of such resale in some newspaper published in Washington, D. C.

WILLIAM M. HOFFMAN,
ALBERT W. HOWARD,
Trustees.

5.7.9.11.13

FRIDAY, SEPTEMBER 15th, 1933.
THOS. J. OWEN & SON, Auctioneers.
1431 Eye Street Northwest.

TRUSTEES' SALE OF VALUABLE SIX-ROOM BRICK DWELLING IMPROVED BY PREMISES NO. 314 SIXTEENTH STREET SOUTHEAST.

By virtue of a certain deed of trust duly recorded in Liber No. 6829, folio 423 et seq., of the land records of the District of Columbia, and at the request of the party secured thereby, the undersigned trustees will sell, at public auction in front of the premises, on TUESDAY, THE TWELFTH DAY OF SEPTEMBER, A. D. 1933, AT ONE O'CLOCK P. M., the following-described land and premises, situate in the District of Columbia, and designated as and being lot numbered sixty (60) in Henry C. Preitas's subdivision of lots in square numbered Ten hundred and eighty-nine (1089) as per plat recorded in the office of the Surveyor for the District of Columbia in Liber 35, folio 119.

TERMS: Sold subject to a prior deed of trust for $3,500.00, further particulars of which will be announced at time of sale; the purchase price above said trust to be paid in cash. A deposit of $500 will be required. Conveyancing, recording, &c., at purchaser's cost. Terms to be complied with within fifteen days, otherwise deposit forfeited and the property may be advertised and resold at the discretion of the trustees.

J. GARRETT BRITZELL,
WILLIAM F. HORNING,
Trustees.

Sept. 1, 5, 7, 9, 11, 13, 15.

The above sale has been postponed until FRIDAY, THE FIFTEENTH DAY OF SEPTEMBER, A. D. 1933, AT THE SAME HOUR AND PLACE.

BY ORDER OF THE TRUSTEES.

TUESDAY, SEPTEMBER 19, 1933—
THOS. J. OWEN & SON, Auctioneers.
1431 Eye Street Northwest.

TRUSTEES' SALE OF VALUABLE SEMI-DETACHED BRICK AND STONE DWELLING CONTAINING 9 ROOMS AND 3 BATHS, BEING KNOWN AS PREMISES NO. 3819 LIVINGSTON STREET NORTHWEST.

By virtue of a certain deed of trust duly recorded, in Liber No. 6289, folio 331 et seq., of the land records of the District of Columbia, and at the request of the party secured thereby, the undersigned trustees will sell, at public auction, in front of the premises, on TUESDAY, THE NINETEENTH DAY OF SEPTEMBER, A. D. 1933, AT FIVE O'CLOCK P. M., the following-described land and premises, situate in the District of Columbia, and designated as and being lot 2 in square 1859 in Fulton R. Gordon's subdivision of part of "Chevy Lake," also known as "Connecticut Avenue Terrace," as per plat recorded in the office of the Surveyor for the District of Columbia in Liber County 21, folio 32, subject to covenants of record.

TERMS OF SALE: One-fifth of the purchase money to be paid in cash, balance in four equal installments, payable in one, two, three and four years, with interest at six per centum per annum, payable semiannually, from day of sale, secured by first deed of trust upon the property sold, or all cash at the option of the purchaser. A deposit of $500 will be required at time of sale. All conveyancing, recording, &c., at cost of purchaser. Terms of sale to be complied with within thirty days from day of sale, otherwise the trustees reserve the right to resell the property at the risk and cost of defaulting purchaser, after five days' advertisement of such resale in some newspaper published in Washington, D. C.

WILLIAM M. HOFFMAN,
ALBERT W. HOWARD,
Trustees.

P—se9.d&ds ex8un.&hols

FOUND 2

IN DIAMOND CABS:
Coat, blue (lady's), in Cab 1212. Call Lost and Found Dept., North 2868.

PERSONALS 3

ALCO RUBS, infra ray, elec. treatments: your residence or hotel. No. 2209.

BEAUTIFUL rest home in District suburbs for convalescents and elderly people needing care, kindness, consideration or special diet; veranda, large grounds, delicious food. Box 213, Washington Post.

CASH FOR GOLD, watches, diamonds, jewelry, antiques, silver, pawn tickets. Livingston, 1404 N Y. ave.; ME. 9264.

CATHEDRAL HALL SCHOOL REOPENS SEPT. 18. LOCATED AT 1400 16TH ST. N.W. TRANSPORTATION, GE. 5644.

CHAMBERS CO.
Complete Funeral as low as $75.

GENTLEMEN ONLY; massage; exp. N. Y. City masseur; best refs. NAt. 5058.

GOVT. EMPLOYEES and others having difficulties meeting obligations see Financial Adjustment Bu., 600 F n.w., Rm. 207

HANDBAGS MADE TO ORDER. MADE OVER. RELINED. REPAIRED. 1748 M ST. NW., AT CONN. AVE.; ME. 6499

HOSIERY REPAIRING—Runs reknit in hosiery, sweaters and bathing suits. Southern Steles Co., 613 12th st. nw.

INFANTS and small children boarded in practical nurse's suburban home; doctor's ref.; very reas. Cla.

MISCELLANEOUS for SALE 35
(Continued.)

SINGER MACHINES—Used: $5 up; mechanically perfect. Singer Sewing Machine Co., 637 H st. ne.

TYPEWRITERS—Guaranteed like new; low prices; terms; we rent, repair, exchange. Standard Typewriter Co., 723 10th nw.

WALL PAPER—Special room lots, $1.25; sufficient for ceiling, side walls, border, room 10x14x8; wide selection. Walter Morgan Co., Inc., 421 10 nw.; NA. 7888

WAX LIQUID POLISH, high grade, for floors, furniture, linoleum, leather, &c. Closing out sale, 95c gal.; 5 gal., $3.75, del.; money back guarantee. Sh. 2445-M.

RUG SALE—Gorgeous selection beautiful imported rugs at prices never offered before. Everything must be sold by Thursday, 3 p. m. Hurry. ROOM SIZE, $20. SCATTER RUGS, $2. A FEW SIZES 9x12 AND 10x14. 3510 14th nw., Apt. 808. Cavalier.

TYPEWRITERS
Brand new portables, any model at $45; former price, $60; easy terms; rentals, repairs.
TYPEWRITER SALES & SERVICE CO.
811 17th st. nw. Nat. 5666.

Used Upright
PIANO BARGAINS
These pianos are reconditioned and we cheerfully recommend them.

Lester	$85	Schonninger	$135
Lagonda	$68	Sterling	$145
Regent	$77	Starr Studio	$185
Kimball	$82	Stieff	$195
Laffargue	$95	Knabe	$300

HOMER L. KITT CO.
1330 G ST. N.W.

BOATS FOR SALE 35A

ROWBOATS, outboard boats built to order; lowest prices. Call WE. 2497.

FARM AND GARDEN 35B

NRA requires more help that you can secure through Post Classified Ads. Just phone National 4205.

WANTED—MISCELLANEOUS 36

ABSOLUTELY highest prices paid for furniture of all kinds; prompt service. Call Mr. Williams any time, MEt. 4048.

ANTIQUE JEWELRY—Gold teeth, watches, diamonds, silver coins, music insts.; full price paid. Schiller's, 444 9th, cor. E nw.

ANTIQUE JEWELRY—Gold; highest prices paid; gold teeth, diamonds, watches, coins, Jewelry Exchange, Inc., 434 9th nw.

BOOKS BOUGHT in any quantity; bring them or phone Metropolitan 5415. Pearlman's Big Book Store, 933 G st. only.

OLD CLOTHES, shoes, furn., for rummage. I buy everything. Poole, MEt. 3506. NRA

WE BUY for our manufacturing dept. old GOLD and SILVER. We pay HIGHEST cash prices. A. Kahn, Inc., 41 years at 935 F st. nw.

Cash for Old Gold, Silver
Milsam's 436 9th st. nw. Phone ME. 6975.

WANTED
Furniture of any kind. We pay high prices with cash. Call Dis. 8112.

WE PAY CASH
For old gold, silver, watches and diamonds and old jewelry. Selinger's, 818 F St.

OLD GOLD, SILVER WATCHES, DIAMONDS
And discarded jewelry wanted for our mfg. dept. Full cash value paid.
SELINGER'S, 818 F St. N.W.

COUNTRY BOARD 39

RECTORY, VA.—Boarders wanted; children given best care; Washington refs.; reasonable rates. W. F. Jones.

SUBURBAN ROOMS 39B

1, 2 OR 3 ROOMS, kitchen and bath; porch and lawn; private family. Miss Fenwick, Forest Glen, Md.

ROOMS—FURNISHED 42

A ST. NE., 227—1st and 2d flrs.; unusually attrac. frt.; nr. Capitol and Library; reas.

ARIZONA HOTEL—310 C st. nw., block off Pa. ave.; neatly furnished rooms; lobby; 3 baths each floor; shower bath; continuous hot water; $4 week up; transients, 75c to $1.

AT CONN. AVE., 1753 N St. N.W.—Front 2-rm. l. h. k. suites furn. to suit; redec.

B ST. SE., 1365—Comfortable single rm.; adj. bath; nicely furn; $12 monthly.

BELMONT RD. NW., 1803—Nr. 18th st. and Col. rd. Large, desirable 2d-floor ft. rm.; suitable 1 or 2; private home; reasonable. AD. 0350.

CALIFORNIA ST. NW., 1873—Large, attractive double rm.; also single rm.; adj. b.; $15; priv. family; all conv. NO. 6713.

CHEVY CHASE, MD., 406 Surrey st., Somerset Hgts.—Comfortable rms., 1 with sleeping porch; $15. Conv. loca. WI. 4405.

CHEVY CHASE, D. C.—5211 Conn. ave. Ft. rm., next bath; gentl.; $3.50 week. CL. 3662.

CHURCH ST. NW., 1732—Between 17th and 18th sts., P and Q. Attrac. 2d-fl. rms.; home privileges; meals if desired; a. m. i.

COL. RD. NW., 2003—Near Conn. ave. Large nicely furn. ft. rm.; suit. 3 gentlemen; also single rm.; reas. Dec. 3302.

CONVENIENT location, 1314 15th st. nw., Apt. 3. Attr. front rm.; quiet, homelike; $15.

D ST. NW., 205—Entire fl., 3 rms., $7; 2 rms., $6.50; sink, range, elec., phone.

DOUBLE and single rooms; for gentlemen; suitable for students; unlimited phone; continuous hot water. 1468 Clifton nw.

DUPONT CIRCLE—1747 P st. nw. Nice, clean single or double rm.; in physician's home; every convenience; reasonable.

E ST. SE., 1240—Nicely furn. front rm.; southern exposure; gentleman preferred; $15 month.

EVERETT ST. NW., 3628—1 or 2 lovely rooms, private shower bath; detached home; 1 blk. west Conn. ave. cars. Emerson 0503 after 6:30 p. m.

EYE ST. NW., 1332—Apt. 75. Lovely room. Franklin Park Apt.; walking distance all depts. Call direct; bring ad. ME. 4055.

EYE ST. NW., 1913—Downtown; desirable rms.; quiet home; gentl. ME. 0617.

F ST. NW., 1738—Downtown; large double rms., $16-$18; large single rms., $10-$12-$14; l. h. k. apt.; $25; a. m. i.

GIRARD ST. NW., 1355—Clean, nicely furn. single, double rooms; cont. h. w.; plenty linen; $3.50 week.

HAMILTON ST. NW., 1360—Attrac. furn. ft. rm., kitchenette, bath. Detached home. Use phone. Garage. Ge. 1307.

HOTEL LOGAN—29 Logan Circle nw. Rms. with phones, $1 up; rms., priv. baths; special rates for perm. until Sept. 15.

IRVING ST. NW., 1331—Nice, comfortable room; bus and car service; lady employed. Phone Col. 7891-R.

IRVING ST. NW., 626—Suitable for couple. Phone Col. 6864.

K ST. NW., 1627—Near Carlton Hotel. Single or double rooms; some with private shower bath; nr. Govt. depts.; men only.

KANSAS AVE. NW., 3808—Nicely furnished room with sleeping porch for two people; board optional. Ad. 1018.

KILBOURNE PL. NW.—Govt. man can find attractive, quiet, furn. front rm. Owner's home. Col. 7535.

LAMONT ST. NW., 1834—Comfortable, well-furnished rm.; near bath; cont. hot water; desirable location; reas. rate.

LANIER PL. NW., 1794—Nr. 18th st. and Col. rd. Attrac. rm.; 2d-fl. ft.; well-kept, congenial home; also single; reas.

M ST. NW., 1000—2 very desirable rms. for l. h. k. $7 and $5 week.

MASS. AVE. NW., 1107—Large room; running water; near bath; 2 or 3 gentlemen; $4.50-$5 weekly; breakfast incl.

MINTWOOD PL. NW., 1847—Nr. 18th and Col. rd.; nicely furn. single and double rooms; refined home; reas.

MT. PLEASANT—1708 Kilbourne pl. Nicely furn. 2d-fl. front; refined home; meals optional; very reasonable. AD. 4714.

MT. PLEASANT—2005 Klingle rd. nw. Single room; southern exposure; inst. hot water; gentlemen; garage.

NEAR Dupont Circle, 2029 P st. nw.—Nicely furn. room, clean, quiet, homelike; also 2-rm., kit. and bath apt., reas.

NEAR NEW Shoreham Hotel; comfortable front room; a. m. i.; private family; gentleman; $16. Col. 2675.

NEAR DUPONT CIRCLE (1735 P st. nw.)—Large room, nicely furnished for housekeeping; reas. rates; quiet; adults.

NEAR Wardman and Shoreham hotels; priv. home; beautiful rms.; for gentlemen; all conv.; next bath. Col. 6746.

NEWTON ST. NW., 1862—Near Rock Creek Park. Room; bus service, telephone, maid service; $15 month. Col. 4018.

O ST. NW., 2024—Clean, comfortable rms.; owner's home; continuous h. w.; phone; for gentlemen.

O ST. NW., 1227—Comfortable rooms, sleeping or l. h. k., $4-$8; everything included; clean, convenient. Walking distance.

P ST. NW., 2033—Actually clean! This bachelor room, adj. bath; attractively furn.

PETWORTH—Nr. 8th and Farragut, 5004 7th place. Bed-living room; exceptionally well furn; priv. bath; priv. home. GE 6827.

R ST. NW., 1731—Gentleman; attractive room, 2d fl., adjoining bath; c. h. w.; private family; $20 per mo. Pot. 5991.

ROCHAMBEAU, Apt. 703—Large front room, nicely furn.; reasonable.

VERMONT AVE. NW., 1334—Reduced rent; nicely furn ft. rm.; l. h. k. privileges; also single room. Dec. 5384.

WARDER ST. NW., 3656—1 bright rm. and screened porch, next bath, 2d fl.; inst. h. w. Ad. 8558 after 6 p. m.

Gasoline Alley

Blackballed

ROOMS—FURNISHED 42
(Continued.)

1ST ST. NW., 2119—Bright, clean, 2d-fl. front rm.; newly decor.; light housekeeping; $6 week. NO. 3984.

2D ST. NW., 103—Desirable rms., double or single. $3, $3.50, $4 weekly.

12TH ST. NW., 1242—Rooms, $3 week up; near bath; men only.

12TH ST. NW., 1320—Just opened. A quiet place for working people; several vacancies; l.h.k. or sleeping; $4-$6 wkly.

16TH ST. SE., 402—2 nicely furn. rms.; for light housekeeping; near bath.

16TH ST. NW., 1846—Desirable room; next bath; cont. h. w.; $15; also large room; single or twin beds; gentlemen.

16TH ST. NW., 1306—Front room; running water; for 2 or 3; bedroom and study room; connecting bath; reasonable.

1723 19TH ST. NW.—Dupont Circle section. Master bedroom; 2d-floor front; twin beds; everything new; reas.

18TH ST. NW., 2427—Near Col. rd. Large, attractively furn. front room; newly decorated; $15 month. Col. 6708.

1915 16TH ST. NW.—Desirable double room., adj. bath; $5 wk.; l. h. k., $6 wk.

21ST ST. NW., 1420—Beautifully furn. single and double rooms; cont. h. w.; automatic oil heat; reas.

21ST ST. NW., 604—Large ft. h. k. rm., next bath; cont. hot water; $23 month.

5019 42D ST.—Nicely furn. double room; convenient to bus and cars; single room, with porch.

ATTRACTIVE ft. rm.; gentlemen only. 912 10th st. nw.

S ST. NW., 2000.
Large rm.; suitable 2 or 3; reasonable.

HOTEL INN 608 9TH. $1-$1.50-$2 per day; $5-$10 weekly.

EUCLID ST. NW., 1414
Newly furnished outside rooms; single and double; board optional.

MERRILL MANSIONS
1361 Fairmont st. nw. Beau., bright, 1, 2, 3 rm., l. h. k. apts., priv. baths, newly dec. Also single rms. Low rates.

ROOMS—UNFURNISHED 43

C ST. SE., 333—2 outside rooms, back porch; heat, gas, elec., phone incl.; newly decorated; adults preferred.

F ST. NE., 608—3 rooms; for light housekeeping; gas, elec. included; conv. to bath; street car passes door.

ROOMS and BOARD 45

BANCROFT PL. NW., 2129—Double, single rms., semipriv. bath; congenial home

BILTMORE ST. N.W., 1824—Lovely rm., double or single; delicious meals; excellent heat. Beautiful refined home.

CHEVY CHASE, D. C.—3904 Jocelyn st. Large front room (det. house); excellent meals; reas.; 1 or 2 gentlemen.

CLEVELAND PARK—Nicely furnished rooms, excellent meals. $32.50 and up. Cl. 7975.

CLUB FAUNTLEROY—1772 Mass. ave. nw. Large front rm.; young ladies; inst. h. w.; laundry; carefully prepared meals; conv. location; bridge, dancing; reas.

CONN. AVE. NW., 1834—2d-fl., large double rm.; also single; newly dec.; excellent accommodations; inner-spring mattresses; good home surroundings; reas. rates.

DUPONT CIRCLE—1426 21st st. nw. Very attrac. rm.; running water; choice of meats, desserts, hot breads, preserves; congenial surroundings; $30-$32.50-$35. NO. 9804.

DUPONT CIRCLE—1427 21st st. nw. Large twin bedrm.; excellent meals; reas.; dining room open to public.

FRENCH FAMILY offers excellent room and board; reasonable; semiprivate bath; walking distance. POt. 0458.

HILLCREST—2800 13th st. nw.; 1st and 2d floors, with priv. bath if desired; always h. w.; all outside rms.; rates reas.

HITCHCOCK HOUSE—1761 Mass. ave. nw. Beautiful double rm.; for 2 gentlemen; twin beds; home-cooked meals; reas rate.

INGRAHAM ST. NW., 1353—Attractive double room or 2 communicating with porch, next bath. Private detached home, desirable location; home privileges. Reasonable. GE. 6192.

MORRISON ST., 3733—Chevy Chase, D. C. Single and double rms.; twin beds; delicious meals; beautiful location; garage.

N ST. NW., 1903—Nicely furn. double and single rms.; refined atmosphere; centrally located; excellent meals.

OPEN for inspection, with every conv., at the lowest cost; free garage. Call Mrs. Moore, 1328 Park rd., nr. 14th. Col. 7956-J.

PALLIDORE CLUB—1830 Eye st. nw. Large bed-liv. rm.; suitable for 2; excellent meals; resonable rates. ST. 9719.

R. I. AVE. NW., 1712—Nicely furn. double, single rooms; good meals; reasonable.

RHODE ISLAND AVE. NW., 60—2d-fl. ft.; large double twin bedrm.; suit. for 2; home-cooked meals; $25 mo. ea. Pot. 1541.

SCOTT INN—1333 K st. nw., adjoining Hamilton Hotel. Water; twin beds; 2 or 3 in room, $30 to $40 monthly; single, $35 up; splendid meals; tourist accom.

THE EVANGELINE RESIDENCE—1330 L st. nw. High-class accomodations; for young women; splendid meals; congenial atmosphere; rates, $8.50 and up per week. National 7870.

WARDER ST. NW., 3601—Room suitable for couple, near cars, bus; all modern conveniences; garage if desired. Col. 3163-J.

WOODLEY PL. NW., 2624—Huge living-bedrm., combined; suite 2; fireplace; home-cooked meals; also double, single room.

WYOMING AVE. NW., 1863—Large front double rm.; modernly furn; fireplace; 3 windows; excel. table; reas. CO. 5328-J.

12TH ST. NW., 1124—Comfortably furnished single and double rooms; ideal for Govt. clerks; excellent meals; very reasonable.

13TH ST. NW., 2903—Pleasant home; 1 or 2 refined people; reasonable rates; Southern private family. Columbia 1452.

13TH NW., 3115—Attrac. double, single rm; excellent meals; cont. h. w.; Virginia family.

16TH NW., 1410—Newly furnished single, double rooms; spacious entertaining rooms; excellent meals; ideal location; reasonable.

16TH ST. NW., 1020—Double rm.; also rm. for young man; attrac. home; excellent meals; walking distance.

17TH ST. SE., 113—Lady room and board. $25 mo. Priv. family. Li. 7390-W.

19TH ST. NW., 2300—Pleasant front room; semiprivate bath; hot-water heat; good meals; young people; $30.

20TH ST. NW., 1735—Refined home; newly decorated; single and twin bedrms; well-balanced meals; reas. Dec. 4274.

20TH ST. NW., 2308—If you want clean, comfortable rms., good bed, best food, inspect; table board; trans. PO 2826

24TH ST. NE., 3134—Large, airy, comfortably furn. double rm.; excellent board; $50 for couple. Nor. 3803-W.

HOTEL OLIVER
2125 G st. nw.—Attention, Govt. clerks! Strictly fireproof. Private rms. with 2 excellent meals; $35 mo. and up.

1756 N ST. N.W.
Attrac., large, front twin bed rm.; semi-priv. bath; excel. meals, $25-$30 month.

APARTMENTS FURNISHED 50

ALLISON ST. NW., 715—Private apt.; liv. rm., bedrm., kit., dinette, bath; phone, gas, elec., heat; $45; couple.

AVAILABLE Oct. 1., 2123 18th st. nw., Apt. 3. Charming 5 rms., kitchen, bath, porch; adults; reasonable; references; cont. h. w. Call between 3-7.

B ST. NE., 229—Entire floor, modern, complete; sleeping porch; comfort, charm (piano); park ft.; employed adults, 4-6; reasonable.

C ST. NW., 305—4 large rms., priv. bath; hot water; adults; $10 week.

CALVERT ST. NW., 1932—2 rooms, porch; l. h. k.; semiprivate bath; $8 week.

CARROLL ST. SE., 127—Near H. O. Bldg. 2 rms., kit., bath; a.m.i. Linc. 5306-W

CHOICE 1st fl.; 2 r., k., b. (10 windows); clean, quiet, refined; service avail.; cont. h. w.; phone; reas. rent. 1626 17th.

CLIFTON ST. NW., 1474—2 very desirable, attrac. furn rms., kit. (sink); 2d floor; excellent location; reasonable.

APARTMENTS FURNISHED 50
(Continued.)

CONN. AVE., 1600 Blk.—Beautiful 2 rms., k. and b. Accom. 4. No. 10109.

D ST. NE., 133—Front bedrm., kit., adj. bath; $25 mo., including gas, elec; adults.

HOBART ST. NW., 1606—2-rm. apt.; completely furn.; elec., gas, tel.; private home; $32.50.

KENYON ST. NW., 1212—2 large r., k., b., a. m. i.; attractively furn.; conveniently located; $40, incl. gas, elec., h. w.; adults. COlumbia 9719.

MOZART PL. NW., 2806—1 block off Col. rd. and 16th; 2 rms., priv. bath and porch; h. w., large long parking. Col. 7879-M. Not home after 6 p. m.; $35.

N ST. NW., 2020—Large dining room, bedroom, kitchen and bath; elec., gas, Frigidaire; reasonable.

NEAR 18th and Columbia rd.—Nicely furnished, rec. hall, 2 bedrooms, living room, kitchen, dinette and tiled bath; Frigidaire; redecorated like new; $85, year's lease. Apt. 101, 2707 Adams Mill rd. Cleveland 4288.

ONTARIO RD. NW., 2510—Large front bed-sitting rm.; comp. furn for h. k.; also basement suite.

P ST. NW., 1524—Two-room apt.; gas, elec. included; $35 month.

P ST. NW., 2033—THIS ACTUALLY IS A CLEAN, WELL-FURN. 3 RMS., BALCONY, BATH APT.; TERMS RIGHT; COUPLE.

RAVENEL—1610 16th nw. 1, 2, 3 rms., kit., b., din. alcove; center hall; $45 to $100; elec. refrig.; res. mgr. DE. 2780.

TAKOMA PARK—2 rooms, kitchenette; best location; rent reasonable. Shepherd 3169-J.

2 ROOMS, kitchen, bath; walking distance depts. and business; quiet select. for particular people. 1124 11th st. nw.

2D ST. SE., 520—Front, outside, 2 rms., kit., bath; adults; $9 weekly.

8TH ST. SE., 25—Clean, well furn. apt.; priv. bath; hot, cold water; adults.

9TH ST. NW., 4911—2 rms., kit. and porch, newly decorated; 2 adults; $38.50.

13TH ST. NW., 3114—Choice 2-rm. apt.; elec. refrigeration; private bath; heat, elec. and gas; available garage.

17TH ST. NW. 1608—Ft. apt., 2d fl.; liv. rm. (m. b.), dress. rm., kit., bath; closet.

22D ST. NW., 602—Furnished rooms complete for housekeeping, $3 to $5 wkly.

Mt. Pleasant st., 3221—$50; 3 rms., kit., bath; nicely furnished.
Met. 2025. D. E. BARRY, 1807 H st. nw.

Francis Scott Key, Apt. Hotel
20th and F sts. nw. 1 room, kit., bath; completely furn.; linens, silver, Frigidaire; day, week, month. National 5425.

$45—1323 VT. AVE.
3 rms., bath; new furnishings; new decorations; light, gas, elec. refrigeration, incl.; walking distance Govt. bldgs., theaters, shopping district; an unusual value.

A CAR AND GUIDE FREE
Furn. or unfurn. apts., houses, rooms; all sections; lowest rentals. Save time. Phone Columbia 4277 or Adams 3451.
District Rental Bureau
ROOM 102, 1445 PARK ROAD N.W.

Free Rental Agency
Car and guide free; furn. and unfurn. apts. and houses. 1331 G st. nw.; Na. 0339. Night and holiday phone Ge. 4896.

WE LOCATE YOU FREE
Furnished or unfurnished apartments and houses; all sections.
NATIONAL RENTAL SERVICE,
1427 Eye St. N.W. District 6768.

APARTMENTS
Furnished and unfurnished; all sections.
"A New Kind of Service."
LOCATES YOU QUICK. NO CHARGE.
GIBSON RENTAL BUREAU.
816 15th St. N.W. NA. 5578.
Open evenings.

APARTMENTS — HOUSES
L. H. K. ROOMS—BOARD
FURNISHED AND UNFURNISHED.
CAR AND GUIDE FREE.
McKEEVER RENTAL BUREAU.
228 SHOREHAM BLDG. NA. 4750.

FURNISHED or Unfurnished 51

NEAR Dupont Circle; 2 large rooms, kitchen and shower bath; open fireplace; walking distance. Sterling 9538.

THE FLEETWOOD—3707 Woodley rd. nw. 1 or 2 bedrms., living rm., kit., din., bath; newly dec.; Frigd. free; reduced rent; high elev.; modern. CL. 0615.

THE NEW HAVEN—236 Mass. ave. ne. Attractive corner building near Union Station; 1 rm., dressing rm. and bath, $27.50; furn., $32.50; 1 rm., kitchen-dinette and bath, $37.50 up; furn., $45 up. Free elec., refrig., elev. Res. Mgr.

1500 13TH ST. NW.—The Parkwell. 1 rm., dressing rm., bath, $27.50; furn., $35; 2 rms., kit., dinette, bath, $47.50; furn., $57.50 up; free refrig.; 24-hour elev.; new fireproof bldg. Res. Mgr.

PETWORTH, 4200 8th st. nw.
Three outside rooms, bath, porch; electricity, gas, cont. hot water, unlimited phone; $45; adults; refs. Columbia 1763.

THE ALTON, 1445 Park rd., near 14th and Park rd. New fireproof building.
1 big rm., dressing rm., kitchen and bath, $37.50; furn., $47.50.
2 big rms., dressing rm., kitchen-dinette and bath, $47.50; furn., $57.50.
3 big rms., large hall, big dressing rm., kitchen and bath, $65.00; furn., $80.00.
Free Elec. Refrig. 24-Hr. Elev. Res. Mgr.

LIST YOUR APARTMENTS
Furn. or unfurn.; also houses and flats. Immediate rental, responsible tenants. Car and guide free.

FREE RENTAL AGENCY
Room 705, 1331 G st. nw.
NAT. 0339, or GE. 4896; nights & holidays

LARGE 4-RM. APT., $50.
EXCLUSIVE LOCATION
CONN. AVE. AT TAFT BRIDGE.
Also 3 rms., $40; 5 rms., $70. Best location; new fireproof bldg.; phone and elev. service; Frigidaire; all improvements. Furnished about $10 extra. POtomac 5083.

MEETING THE DEMAND!
SPECIAL APT., $27.50
NEAR 16TH ST. AND PARK RD.
3 R., $45; 4 R., $55; 5 R., $70
Beautiful bldg.; large rooms. Specially reduced. Handy to stores, schools, cars. Refrigeration. All conveniences. Nicely furnished, $10 extra. Phone ADams 5578.

THE RAVENEL
1610 16th St. N.W.
FURNISHED OR UNFURNISHED
STRICTLY MODERN BUILDING
Very Desirable Downtown Section
Walking distance of office and business centers.
24-hour switchboard and elevator service.
FREE ELEC. REFRIGERATION.
Large closets.
1 room, dinette, kit., bath..$37.50 to $55
2 rooms, foyer, kit., bath......$60 to $90
3 rooms, foyer, kit., bath......$70 to $100
SHOWERS IN ALL BATHS
Resident Manager-Agent. Dec. 2780.

APARTMENTS—Unfurnished 52

APT with 3 rooms and bath; all modern improvements. Li. 9672-R.

BELMONT ST. NW., 1443—5 rms., bath, 2d fl., detached house; nr. Central High and park; 2 porches, north, south; refrigerator.

C ST. SE., 125—Near Capitol and Library. 2 large rms., kit., semipriv. bath; gas, elec. incl.; $35; adults.

CLIFTON NW., 1428—Large 2d-fl. apt.; 6 rms., priv. bath; newly dec.; heat, janitor service; $45; garage. Col. 6708.

COBLENTZ APT.—N. Cap. and Fla. ave. 5 large front rooms, bath; facing Truxton Circle; porch; new, modern; $50. Decatur 6305.

COLUMBIA RD., 1858—Living room, dining room, kitchen, 4 bedrooms, bath, lavatory, porch; 3 exposures; electric refrigerator.

DUPLEX APT.—3021 15th st. nw., north Col. rd. 1st fl.; 4 rms., kit., bath; large porch; fine condition; Frigd.; $55

APARTMENTS—Unfurnished 52
(Continued.)

GET OUR for-rent list of apartments and modern homes; reasonably priced. John F. Donohoe & Sons, 314 Pa. ave. se.

INGLESIDE TERR. NW., 1850—2 rms., kit., bath; all private; heat, gas and elec. furnished; very reasonable.

L ST. N.W., 2520—Walking distance downtown; 2 rms., kit., bath; free refrig.; res. mgr.; $37.50 mo. James A. Geddes, 821 Tower Bldg. West 0075-R.

LANIER PL. NW., 1705, Apt. 307—2 rooms, kitchen, dinette and bath; electric refrigeration; $50; adults. Col. 3091.

N ST. NW., 1422—1 rm., kit. and bath; convenient to downtown; rent reduced. Also 2 large rms., l. h. k. Dist. 4692.

N ST. NW., 1217 (near 13th)—1st-floor apt.; 3 rms., kitchen, bath; bright, attractive; adults only; $40. Apply apt 30.

PETWORTH, 4528 9th st. nw.—2 bright rooms, inclosed porch, bath; gas, elec., phone incl., $30. CO. 1039.

Q ST. NW., 1600—2 r., kitchen, bath, porch; all outside; electric refrigeration. Desirable. Potomac 3509-W.

R ST. NW., 1635—5 rooms, kitchen and bath; Frigidaire on house current.

SUMMIT—1316 Euclid st. nw.; near 14th st. car line; only one left; front, 2d fl.; 5 rms., large recep. hall, bath (with shower); very large pantry, ample closet space; newly decorated; Frigidaire on bldg. meter; low rent, only $67.50. If seen, can be appreciated.

THE KENESAW—16th and Irving sts. nw. 1 rm., bath to 6 rms. and bath, $35.50 to $112; G. E. refrig. Res. Mgr. COl. 0712.

TILDEN GARDENS (apt. 201)—6-room apt., 3 bedrooms, 2 baths, sun porch; rental $125 a month; unfurnished; all exposures on a garden. Call CL. 5334.

UNUSUALLY attrac., absolutely comfortable and in good neighborhood; large living rm., dining rm., kit., bath, 2 bedrms., large porch; a.m.i.; $60. CO. 6580.

WISCONSIN AVE., 3030 and 3218—2 to 5 rooms; beautiful apts., including sun parlor, shower, elec. refrig.; $42 up; furnished if desired.

WISCONSIN AVE., 7223—Bethesda, Md. 5 rms. and bath; just refinished; excellent cond.; beautiful environment; entire 2d fl.; ht., light incl.; $65; convenient to bus and cars. Call Bradley 356.

2 AND 3 ROOM APTS.; newly decorated; fine location; Frigd.; a. m. i.; cool and clean; very reasonable. Call CL. 6342.

9TH ST. NW., 1009—2 or 3 rooms, kitchenette, private bath, newly decorated. Heat, gas, elec. incl., $42 50. Apt. 2.

1112 N. Y. ave. nw.—2 rms., kit., semibath; heat, gas, elec. incl. $27.50
903 N. Y. ave. nw.—1 rm., kit. b....$30.00
501 B st. ne.—4 rms., kit., bath $40.00
A. M. COOPER, 820 11th st. nw.; Nat. 1332.

WESTVIEW (2123 Eye st. nw.)—1 room and bath, $30; 1 room, kitchen and bath, $38.50; 2 rooms, kitchen and bath, $52.25; Frigidaire on house current; 24-hour elevator and switchboard service. Resident manager.
GOSS REALTY CO.
1405 Eye St. N.W. Natl. 1353.

1010 Eye st. nw.—Bachelor apt.; 1 rm. and bath; elec. included; $22.50.
640 Morton pl. ne.—Unheated; 4 rooms and bath; $23.50.
640½ Morton pl. ne.—4 rooms and bath; $27.50.
F. P. SHEEHY,
1010 Eye st. nw. Nat. 7893.

THE WENDALL,
1858 California St. N.W.
Large, roomy apartments, 2 rooms, kitchen, rec. hall, bath and porch, $40 and $42.50. 4 rooms, kitchen, rec. hall and bath, $57.50 to $60. Free electric refrigeration. High elevation, convenient to cars and bus line.
THE MINTWOOD,
1843 Mintwood Place N.W.
Near 18th and Col. Rd car line, 1 and 4 rooms, rec. hall and bath, $26.00 to $52.50. Free electric refrigeration.
WALTER A. BROWN.
1400 H St. N.W. Natl. 1652.

2110 19th ST. N.W.
Rent reduced. 2 rooms, kitchen and bath, electric refrigeration, $39.50. 3 rooms, kitchen and bath, electric refrigeration on house current, $50. Manager on premises.

THE WARD, 307 S St. S.E.
Near new Tech High School. 2 rooms, kitchen and bath, $36.50. 3 rooms, kitchen and bath, $43. Frigidaire on house current.
LINKINS CO.
1733 De Sales St. N.W.

$25.00 AND $40. THE PRINCESS, 1915 Eye St. N.W. Convenient downtown location. Bachelor apt., $25; also 2 rooms, kitchen, bath and garage, $40. at 1911 Eye st. nw.
WEAVER BROS.
Washington Bldg. Dist. 9486.

$27.50 3113-3117 GEORGIA AVE. NW. Desirable 3-room-and-bath apartments; electricity; separate Arcola hot-water heating systems.
GEORGE F. HANE.
1422 F st. nw. Natl. 3964.

$30.00 3333 N STREET N.W. Four rooms and bath for only $30.
WM. H. SAUNDERS CO., INC.
1519 K St. N.W. Dist. 1015.

$32.00 950 LONGFELLOW ST. NW. Front apt.; 2 outside rooms, kitchen and bath.
LEE D. LATIMER CO.,
728 Investment Bldg. Nat. 4146.

$33.00 TO $38.00. 900 19TH ST. N.W. Northwest corner of 19th and I Sts. N.W. 1 room, kitchen and bath, with porch; $45.00. Refrigeration included. 2 elevators, switchboard. Resident manager.
SHANNON & LUCHS CO.
1505 H St. N.W. Nat. 2345.

$35.00 3222 WISCONSIN AVE., near St. Alban's Cathedral. 2 rooms, kitchen and bath; electric refrigeration if desired.
SHANNON & LUCHS CO.
1505 H St. N.W. Nat. 2345.

$35.00 TO $45. THE REXTON, 2714 Quarry road, near Columbia road. One room, dining alcove, kitchen and bath, $35; 2 rooms, kitchen and bath, $45. Refrigeration included. Resident Manager.
SHANNON & LUCHS CO.
1505 H St. N.W. Nat. 2345.

$37.50 TO $105. KEW GARDENS, 2700 Que st. nw. 1 room, kitchen and bath, electricity and gas free, $37.50. Six rooms, kitchen and bath, $105. Refrigeration on house current. Resident manager.
RANDALL H. HAGNER & CO.
1321 Conn. Ave. Decatur 3600.

$37.50 THE PARK LANE, Pa. ave. at 21st st. A smart, downtown apt. Living room, large reception hall, kitchen and bath; 2 large closets; Frigidaire on house current; 24-hour elevator, switchboard and bellboy service. Resident Mgr.

$37.50 TO $45.00. 54 RHODE ISLAND AVE. and 49 T ST. N.W. 4 rooms, bath and porch, $37.50. 5 rooms, bath and porch, $45.00.
SHANNON & LUCHS CO.
1505 H St. N.W. Nat. 2345.

$39.50 115 17TH ST. S.E. 2 squares south of Eastern High School. 3 large rooms, kitchen and bath; large back porch and yard; newly decorated. Only $39.50. Call Mr. Clark, Nat. 3007. Keys, first floor, 117.

$39.50 THE BARBARA, 9th and Md. Ave. N.E. 2 rooms, kitchen and bath, $39.50, including Frigidaire on house current; incinerator and janitor service. See janitor or call Mr. Clark National 3007.

COLORED—Capitol Mansions, 637 3d st. ne. 1 rm., kit., dining alcove, bath; $32.50; 2 rms., kit., dinette, bath; $37 50.

FOR COLORED.
$40.00 1731 TEA ST. N.W. Price just reduced. 3 large rooms, kitchen and bath. Newly finished throughout.
NATL. MORTGAGE & INV. CORP.
1004 Vermont Ave. NA. 5833.

FOR COLORED
$32.50 TO $42.50. 1715 OREGON AVE. 1 room, kitchen and bath. Murphy bed. $32.50. 2 rooms, kitchen and bath, side apartment, $40.00. Front apartment, southern exposure, $42.50. Newly decorated throughout.
NATL. MORTGAGE & INV. CORP.
1004 Vermont Ave. NA. 5833.

APARTMENTS—Unfurnished 52
(Continued.)

$40.00 AND UP. 1413 GIRARD ST. N.W. Two rooms, reception hall, kitchen, bath; electric refrigeration on house current.
LEE D. LATIMER CO.,
728 Investment Bldg. Nat. 4146.

$42.50 TO $45.00. 1809 BELMONT ROAD. 2 rooms, kitchen and bath; newly decorated throughout; electrical refrigeration; one block from 18th and Columbia Rd.; convenient to car lines, stores and churches.
NAT'L MORTGAGE & INV. CORP.
1004 Vermont Ave. Nat. 5833.

$42.50 TO $46.50. THE MONTGOMERY, 1151 North Capitol St. Apts. of 3 rooms, kitchen and bath, $42.50 to $46.50. Elevator and refrigeration. Near Govt. Printing Office.
WASHINGTON LOAN & TRUST CO.
Real Estate Dept. Natl. 3440.

$42.50 THE LEHIGH, 2605 Adams Mill Rd. 2 rooms, kitchen, bath and porch. Electric refrigeration. Just off 18th and Columbia road.
NAT'L. MORTGAGE & INV. CORP.
1004 Vermont Ave. Na. 5833.

$45.00 410 CEDAR ST., Takoma Park, D. C., near Walter Reed Hospital. All outside rooms; 3 rooms and bath; electric refrigeration on house current; resident manager
WM. H. SAUNDERS CO., INC.
1519 K St. N.W. Dist. 1015.

$45.00 601 PARK ROAD N.W. Two rooms, kitchen and bath. Outside rooms. Refrigeration included.
WM. H. SAUNDERS CO., INC.
1519 K St. N.W. Dist. 1015.

$45.00 UP. 2145 California St. N.W. 2 and 3 room apartments. Foyer, kitchen, dinette; communicating tiled bath. Built-in garage. Frigidaire on house. Some apts. with glassed-in and screened sleeping porches. Delightful accommodations in lovely residential neighborhood just off Conn. ave. Resident manager. North 1650.
REAL ESTATE MTGE. & GUAR. CORP.
1610 K St. N.W. Nat. 1403.

$47.50 2520 10TH ST. N.E. 2 rooms, kitchen, dining alcove and bath; front apartment. Frigidaire on house current. Apts. lighted for inspection. Apply RESIDENT MANAGER.

$47.50 TO $60.00. 2300 18TH ST. NW. 4 and 5 rooms, kitchen and bath; newly decorated throughout; all outside rooms; close to stores, movies and car lines. Resident manager on premises.
NAT'L MORTGAGE & INV. CORP.
1004 Vermont Ave. Nat. 5833.

$47.50 TO $50.00. 2109 F St. N.W. 2 rooms, dining alcove, kitchen and bath; in-a-door bed; refrigeration included. Res. Mgr.
SHANNON & LUCHS CO.
1505 H St. N.W. Nat. 2345.

$47.50 2520 10TH ST. N.E. 2 rooms, kitchen, dining alcove and bath; front apartment; Frigidaire on house current. Apts. lighted for inspection. Apply RESIDENT MANAGER.

$48.50 and $50. 517 PEABODY ST. N.W. 3 rooms, kitchen, dinette and bath. Porches. Electric refrigeration. Resident manager.
WM. H. SAUNDERS CO., INC.
1519 K St. N.W. Dist. 1015.

$49.50 THE RICHELIEU, 1750 Harvard Street N.W. Overlooking Rock Creek Park. All outside rooms. Two rooms, kitchen and bath. Rental reduced to $49.50. Electric refrigeration on house current. Elevator. Manager on premises.
LINKINS CO.
1733 De Sales St. N.W.

$50.00 3010 WISCONSIN AVE., overlooking National Cathedral. Modern building. Free Frigidaire, with large new cabinets. Elevator. All apts. in excellent condition; 2 large rooms, kitchen, bath; large closets; furnished dinette. Resident Manager, Apt. 102. Open evenings.
J. C. WEEDON CO.
1727 K st. nw. Met. 3011.

$50.00 TO $55.00. THE ASHLEY, 2038 18th st. nw., corner California st. Five rooms (2 bedrooms) and bath. Elevator.
SHANNON & LUCHS CO.
1505 H St. N.W. Nat. 2345.

$50.00 TO $125. 2401 Calvert St. N.W. 2 rooms, kitchen and bath, $50; 4 rooms, kitchen and 2 baths, including porch. Electric refrigeration. Resident Manager.
H. L. RUST CO.
1001 15th St. N.W. Nat. 8100

$50.00 TO $52.50. THE WILLSON, 1405 Harvard st. nw. 3 rooms, kitchen and bath. Refrigeration included. Manager on premises.
SHANNON & LUCHS CO.
1505 H St. N.W. Nat. 2345.

$52.50 An apartment with fine view overlooking the city. Living room, bedroom, kitchen, dinette for 4 chairs; tile bath with built-in tub and needle shower. Free refrigeration. 2 large closets; perfect condition.
NEW AMSTERDAM APARTMENTS.
2701 14TH ST. N.W.

$53.00 BRICK BUNGALOW; 2 blocks from schools; 6 rms.; a. m. i.; 2-car garage; beautiful Randle Highlands section; 1618 28th st. se. Phone Mr. Lee, Dist. 4600.

$53.00 2520 10TH ST. N.E. 3 rooms, kitchen, dining alcove and bath. Frigidaire on house current. Apts. lighted for inspection. Apply RESIDENT MANAGER.

$55.00 THE PARK LANE, Pa. Ave. at 21st St. A smart, downtown apartment. Two rooms, kitchen, dinette and bath. Frigidaire on house current. 24-hour elevator switchboard and bellboy service Resident manager.

$55.00 707 20TH ST N.W. Walking distance to Government Depts. 4 rooms and bath. Electric refrigeration.
WM. H. SAUNDERS CO., INC.
1519 K St. N.W. Dist. 1015.

$55.00 1654 EUCLID ST. N.W. Four rooms, kitchen, bath and porch. Refrigeration. All outside rooms. Convenient to stores and buses.
WM. H. SAUNDERS CO., INC.
1519 K St. N.W. Dist. 1015.

$57.50 THE BORDEAUX, 6921 Georgia Ave. Opposite Walter Reed Hospital. 3 rooms, kitchen and bath, refrigeration included. Res. Mgr.
SHANNON & LUCHS CO.
1505 H St. N.W. Nat. 2345.

$60.00 THE PARK LANE, Pa. ave. at 21st st. A smart, downtown apt. Living room, bedroom, dining room, kitchen and bath. Corner apt.; all outside rooms; Frigidaire on house current; 24-hour elevator, switchboard and bellboy service. Resident Manager

$97.50 to $125. PARK TOWER, 2440 16th st nw. 5 rooms (2 bedrooms), bath and porch; refrigeration included; 3 elevators, switchboard; garage. Res. Mgr.
SHANNON & LUCHS CO.
1505 H st. nw. Nat. 2345.

THE AMHERST
1664 COLUMBIA ROAD
2 rms., kit., bath; Electrolux...$37.50-$40
3 rms., kit., bath; elec. refrig...$42.50-$45

The MONTANA
Half a block from Conn. Ave. Adjacent to the Mayflower Hotel.
4 rooms, kitchen and bath...$87.50
3 rooms, kitchen and bath...$65.00
1 room and bath, nonhousekeeping ...$27.50
Electrical Refrigeration. 24-Hour Elevator and Switchboard Service.
1726 M ST. N.W
Phone District 8781

APARTMENTS—Unfurnished 52
(Continued.)

3624 Connecticut Ave.
Reduced Rents
$37.50 to $44.50
Two rooms, kitchen and bath.
$52.50 to $60
Three rooms, kitchen and bath
See Mrs. Baker,
Resident Mgr. Apartment No. 5

The Hillside
2 Rooms, Grill, Bath
$35.00
2 Rooms, Din., Kit., Bath
$45.00
Bright, airy rooms. Attractive kitchens, tiled bath. Refrigeration. 24-hour elevator service.
Resident Manager.
1415 Chapin St. N.W.

THE ALLISON
4425 14th St. N.W.
If you are looking for an apartment that is well located, completely redecorated and priced right, see the ones we now have available in THE ALLISON.
2 Rooms, Kitchen & Bath, $47.50
Frigidaire on House Current
Res. Mgr. Apt. 25
L. E. Breuninger & Sons, Inc.
211 Investment Bldg. Na. 2040

1443 Oak St. N.W.
Just North of 14th and Park Rd.
Convenient to stores, schools, churches, Arcade Market and transportation. Entire building renovated throughout. Apartments lighted for inspection. RENTS REDUCED TO $39 for two rooms, kitchen and bath. New electric refrigerators.
CHAS. D. SAGER
NAtional 0036 924 14th St. N.W.

RENTS REDUCED
1758 Que Street N.W.
Within easy walking distance to Government Buildings and Business Section.
$47.50 to $52.50 —Two rooms, kitchen, dinette and bath.
$55.00 to $60.00 —Four rooms, kitchen and bath.
$60.00—Three rooms, kitchen, reception hall and bath; private entrance.
All apartments newly decorated and equipped with General Electric refrigeration.
Resident Manager, Apt. A-3 or Call DI. 0568.

The Plymouth
2 Rooms, Kitchen and Bath
$40.00
3 Rooms, Kitchen and Bath
$52.50
4 Rooms, Kitchen and Bath
$62.50
Attractive, roomy kitchens and baths. A well maintained, clean, airy apartment.
1236 11th St. N. W.

REFRIGERATION
HAMMOND COURT
30th and Que Sts. N.W.
Apt. 105, 5 r., k. & b., $77.50.
STERLING
1915 Calvert St. N.W.
Apts. of 4 & 5 r., k. & b., $62.50 to $72.50
MANOR HOUSE
1324 Monroe St. N.W.
Apts. of 4 & 5 r., k. & b., $62.50 and $69.50.
BERKLEY HALL
1440 Columbia Road N.W.
Apts. of 3 & 4 r., k. & b. $41.50 to $62.50
THE SEVILLE
2129 18th St. N.W.
Apts. of 4 & 5 r., k. & b., $45.00 to $55.00
THE WOODWORTH
1206 10th St. N.W.
Apts. of 2 r., k. & b. $40.00 to $47.50
1009 11th St. N.W.
Apts. of 1 r., dinette, kitchen & bath, $40.00 to $45.50
Without Refrigeration
DAKOTA
1410 Girard St. N.W.
Apts. of 5 r., k. & b. $52.50.
HUNTINGTON
2715 14th St. N.W.
Apts. of 2, 4 & 5 r. k. & b., $37.50 to $65.00
THE REGINA
1214 Eye St. N.W.
Apts. of 6 r., k. & b. $55.00 to $62.50
THE SARANAC
1209 North Capitol St.
Apts. of 5 & 6 r. k. & b., $55.00 to $62.50
1440 Rhode Island Ave. N.W.
Apts. of 2, 3 & 5 r. k. & b., $37.50 to $60.00
THE LAWRENCE
1922 16th St. N.W.
Apt. 1—4 r. k. & b. $45.00
THE NAVARRE
217 E Street N.W.
Apts. of 4 r. k. & b. $25.00 & $30.00
VAN DYKE
401-7 3d St. N.W.
Apts. of 2 r. k. & b. $25.00 to $40.00
THE WASHINGTON LOAN AND TRUST COMPANY
RENTAL AGENT

APARTMENTS—Unfurnished 52
(Continued.)

COOL APTS.—Elec. Refrigeration Free.
A. S. GARDINER,
932 Investment Bldg. Natl. 6334.

INSPECT TODAY
Apartment consisting of living room, two bedrooms, dining room, kitchen and bath. Three exposures. Price $95.50.
The Argonne
Sixteenth Street and Columbia Road

Desirable Apartments at SENSIBLE RENTALS
Connecticut Avenue's Newest Apartments Surrounded by Beautiful Gardens and Grounds

SEDGWICK GARDENS
Connecticut Ave. at Sedgwick St.
One of the city's finer buildings, secretarial service, 24-hour elevators. Refrigeration on house current, unusually bright, well ventilated rooms, garage. Resident Manager. CLev. 4160.
1 room, dinette, kitchen, Murphy bed and bath $50.00
2 rooms, solarium, dinette, kitchen, bath .... $65.00 up

2400 SIXTEENTH STREET N.W.
Washington's exclusive apartment hotel, opposite Meridian Hill Park and adjacent to Embassy Row. Electricity and refrigeration on house current. Restaurant and garage in building. 1 room and bath, $30.00. 2 rooms and bath, $60.00. 5 rooms, kitchen, bath and porch, $225.00.
P. J. Kohlhammer, Manager. COlumbia 7200.

ALTO TOWERS
Wisconsin Ave. at Woodley Road
A highly desirable new building situated at one of the city's highest points. Splendid views on all sides. Parquetry floors, radio outlets, Kelvinator refrigerator. Lighted at night.
ELEVATOR SERVICE
2 rooms, kitchen, bath, porch..........$55.00 up
3 rooms, kitchen, bath and porch..........$72.50 up
Resident Manager, CLeveland 1854

STONELEIGH COURTS
Connecticut Avenue at L St. N.W.
A convenient and comfortable place of residence at an especially desirable downtown location with dignified surroundings. Suites of 2 rooms and bath to 7 rooms, kitchen and 2 baths, $50 to $150. Also Furnished Apartments.
Resident Manager, NAtional 2266

CHANCELLOR
214 Mass. Ave. N.E.
Convenient to U. S. Capitol and beautiful Union Station Plaza. 24-hour elevator and switchboard service. Refrigeration on house current.
Resident Manager, ATlantic 4240
1 room and bath, $27.50; 1 room, kit. & Bath, $35.00
2 rooms, kit. & bath, $45

POTOMAC PARK
APARTMENTS, 21st and C Sts. N.W.
Overlooking Lincoln Memorial and New Bridge.
A downtown building that combines quiet and convenience with its picturesque setting. 24-hour elevator and switchboard service. Electric refrigeration. Also furnished apartments. Apartments of 1 room and bath, $35.00; 1 room, kitchen, dining alcove, bath and Murphy bed, $45.00; 2 rooms, kitchen and bath, $52.50 up; 8 rooms, kitchen and 3 baths, $180.00.
Resident Manager, NAtional 9102

1228 EYE ST. N.W.
Modern 11-Story Downtown Apartment Overlooking Beautiful Franklin Park
A most convenient location within a few steps of stores, shops, theaters and Government departments. Automatic refrigeration. 24-hour elevator and switchboard service. Also furnished apartments.
Resident Manager, NAtional 9070
1 room, kitchen and bath.......... $34.50
2 rooms, kitchen and bath.......... $57.50

The Fairfax
1200 East Capitol St.
Delightful location, facing Lincoln Park; convenient to Eastern High and other schools. Large, bright rooms with high ceilings.
4 rms., kit., bath....$45.00

The Harford
1315 Clifton St. N.W.
3 rooms, kitchen, bath..$60.00
4 rooms, kitchen, bath..70.00
Refrigeration on house current.

1737 N. Hamp. Ave.
1 room and bath.....$35.00
3 rms., kit., bath, electric refrigeration, porch..$65.00

The Princess
1915 Eye St. N.W.
Convenient Downtown Location.
Bach. apt., 1 rm., bath..$25.00
2 rms., kit. & bath.. 50.00

1372 Randolph St.
2 rms., kit., bath....$45.00
Includes Electric refrigeration.

2812 Conn. A. N.W.
4 rooms, kitchen, bath, porch, refrigeration..$72.50

1412 15th St. N.W.
Bachelor apt., 2 rms., bath $27.50

1728 Conn. Ave.
2 rooms & bath.....$40.00

2601 Calvert St.
Opposite the Shoreham
Exclusive location, opposite the Shoreham, overlooking Taft Bridge and Rock Creek Park. Large, bright, well arranged apartment.
2 rooms, kitchen and bath.. ....$60.00

Washington Bldg. WEAVER BROS INC. REALTORS District 9486

APARTMENTS—Unfurnished 52
(Continued.)

Desirable Housekeeping Apartments
NEWLY REDECORATED.
Large foyer with fireplace
Large living room
Two bedrooms
Four large closets
Convenient to schools, stores, street car and bus line.
Free gas, electricity and refrigeration.
$75.00
2151 California St. N.W.
(One Block West of Conn. Avenue)
See Resident Manager or
Wm. H. Saunders Co., Inc.
1519 K St. N.W. DI. 1015

Denver—1419 Chapin N.W.
FRIGID., GAS, ELEC. FREE. Elevator service; newly decorated.
1 rm., kit., bath.......... $30
2 rms., kit., bath.......... $40 up
3 rms., recep. hall, kit., bath .... $50 up

THE ECKINGTON
4TH ST. AND SEATON PL. N. E.
3 ROOMS—$37.50
Two blocks from Tech High School. Also 4 rooms, kitchen, bath, $40; janitor service. Day phone, West 2044. Night and Sunday, Lincoln 1192-R.

APARTMENTS—Unfurnished 52
(Continued.)

The Riverside
2145 C St. N.W.

$37.50 up

Downtown, yet out of the "heavy traffic" district. Convenient to all Government departments. Unobstructed view to beautiful Lincoln Memorial, Potomac River Boulevard and park system. Electrolux refrigeration. Switchboard. 24-hour elevator service

1 room, kitchen and bath to 3 rooms, kitchen and bath

Furnished if desired at a small additional cost.

Manager on Premises.

THE MARQUIS
2307 Belmont Rd. N.W.

At its intersection with Connecticut Ave. at south end of Taft Bridge. Superb view over Rock Creek. Most Fashionable and convenient section of city. Modern, 6-story, fireproof bldg., with every convenience: tile baths, refrigeration, mirror doors, spacious rooms; 24-hour elevator and switchboard, secretarial service.

SUITES FROM:
2 rooms, kitchen, bath........$40
3 rooms, kitchen, bath........$50
4 rooms, kitchen, bath........$70
8 rooms, 3 baths $150

Can be furnished at small extra cost

Phone PO. 5083

Francis Scott Key
20th and F Sts. N.W.

Within walking distance to the Government departments, theaters and shopping district. Several apartments available in this attractive building.

1 ROOM, KITCHEN AND BATH, with Murphy bed. $40 UP

24-Hour Elevator and Switchboard Service.

Electric Refrigeration

Gas and Electricity Included in Rent.

Manager on Premises

Linkins Co.

1733 De Sales St. Dist. 3532.

RANDALL Mansions
1900 Lamont Street, N.W.

You Will Enjoy the Environment

Light and Airy Apartments in Excellent Condition.

1 and 2 rooms, kitchen, dinette and bath, Murphy bed, $42.50 to $53.50

Refrigeration Elevator

Resident Manager, COL. 5425-W

Highlands-Westmoreland
Conn. Ave. at California

Hotel Service—Dining Room
Roof Garden—Parlors
References Required

Furnished and Unfurnished

Housekeeping and non-housekeeping. Two rooms and bath to six rooms and bath, and combinations. Reduced rentals, $45 to $130 unfurnished, $60 to $150 furnished. Electricity included.

Excellent Resident Management.
Elec. Refrigeration on House Current.

LINKINS CO.
Rental Agents

The Ripley
1424 R St. N.W.

$40.00 A real value. Just a short walk to downtown. Apt. 43, 2 rooms, kitchen and bath, large porch. General Electric refrigeration.

3218 Wisc. Ave.

$42.50 High elevation, opposite Cathedral, convenient to stores, schools, churches, &c. Short ride to center of city. 2 rooms, kitchen and bath. Also larger units at corresponding prices.

Stanley Arms
1125 12th St. N.W.

$45.00 Convenient downtown location; easy walking distance from shopping and theater district. Apt. 21 Extra large living room, 6-chair dinette, kitchen and bath. Free refrigeration. Murphy bed.

The Cedric
4120 14th St. N.W.

$47.50 A delightful location, convenient to schools, playgrounds, stores, car and bus lines. Apartment just redecorated and in excellent condition. Apt. 35, 2 rooms, kitchen and bath. Larger units also available. Refrigeration on house meter. Manager on premises.

1236 Shepherd

$50.50 Three-story apartment building; near new Roosevelt High School; convenient to car and bus lines; 3 large rooms kitchen and bath; electric refrigeration on house meter.

The Home
7th and Mass. Ave.

$55.00 If you need a large number of rooms at a low price, see Apt. 31, consisting of 4 rooms, kitchen and bath. Frigidaire.

AMERICAN SECURITY AND TRUST COMPANY
Real Estate Department
15th and Pa. Ave. N.W. Na. 4815

APARTMENTS—Unfurnished 52
(Continued.)

FRONTENAC
4550 Conn. Ave.
New building—secretarial switchboard, elevators; screened porches and dinettes with each apt.; Frigidaire on house current. 1 room, kitchen, bath and dinette, $48.50 up; 2 rooms, kitchen and bath, $60 up; 3 rooms, kitchen and bath, $85. Resident Manager. **$50.00 up**

1422 MASS. AVE. N.W.
4 rooms, kitchen and bath, $45. **$45.00**

THE MISSISSIPPI
1436 W Street.
3 rooms, kitchen and bath, 4 rooms, kitchen and bath, $55 **$40.00 up**

THE MONTEREY
Conn. Ave. & Porter St.
2 rooms, kitchen and bath, $45; 3 rooms, kitchen, bath, large porch, $60 up. Frigidaire on house current. Res. mgr. Elevator. **$45.00 up**

HAMPSHIRE GARDENS
4912 N. H. Ave.
3 rooms, kitchen and bath, $55; 4 rooms, kitchen and bath, $70. **$55.00 up**

THE PARKADE
1457 Park Rd. N.W.
1 room and bath; $28; 1 room, kitchen and bath, $35.00; 3 rooms, kitchen and bath, $67. Frigidaire on house current. Elevator. Resident Manager. **$28.00 up**

THE BARCLAY
2100 Eye Street N.W.
1 room, kitchen and bath, $35.00 up; 2 rooms, kitchen and bath, $50 up. Frigidaire on house current. Elevator. Resident manager. **$35.00 up**

CAVANAUGH COURT
1526 17th St. N.W.
2 rooms, kitchen and bath, $45.00. **$45.00**

2535 13TH ST. N.W.
2 rooms, kitchen and bath, $42.50; 3 rooms, kitchen and bath, $47.50 up; Frigidaire on house current. Resident Manager. **$42.50 up**

1321 FAIRMONT ST.
1 room and bath, $28.00. 1 room, kitchen, dinette and bath, 32.50 up; 2 rooms, kitchen and bath, $45. Electric Refrigeration. Resident Manager. **$28.00 up**

5509 9TH ST. N.W.
2 rooms, kitchen and bath, $50; 3 rooms, kit., bath, $60; Frigidaire on house current. **$50.00 up**

1320 FAIRMONT ST. N.W.
1 room and bath, $28.00. 1 room, kitchen and bath, electric refrigeration. Resident manager. **$28.00 up**

1014 14TH ST. N.W.
3 rooms, kitchen and bath. **$50.00**

PELHAM COURTS
2115 P Street N.W.
1 room, kitchen and bath, $40; 2 rooms, kitchen, bath and balcony, $50 up. **$40.00 up**

1732 CONN. AVE.
Studio apt., 2 rooms, kitchen and bath, dining alcove $52.50. **$52.50**

1830 CALIF. ST. N.W.
2 rooms, kitchen, bath and porch, $40.00. Electric refrigeration. Resident Manager. **$40.00 up**

THE PREMIER
718 18th Street N.W.
1 room, kitchen and bath. **$35.00**

THE FARADAY
1460 Irving St. N.W.
1 room and bath, 2 rooms, kitchen and bath, $55. Elevator. Frigidaire. Newly decorated. **$30.00**

THE OTTAWA
3504 13th St. N.W.
7 rooms, bath and porch. Electric refrigeration. **$70.00 up**

1220 N ST. N.W.
1 room, kitchen and bath. Electrolux. Resident Manager. **$32.50 up**

THE NETHERLANDS
1860 Columbia Rd.
3 rooms, kitchen and bath, $65; 5 rooms and bath, furnished, $90. Electric refrigeration. **$65.00 up**

1619 30TH ST. N.W.
3 rooms, kitchen and bath, $47.50 up. Electric Refrigeration. **$47.50 up**

SOUTH CATHEDRAL MANSIONS
2900 Conn. Ave.
Spacious rooms, large closets. Frigidaire; 24-hour elevator and switchboard service; 2 and 3 rooms, kitchen and bath and 4 rooms, kitchen and 2 baths. **$50.00 up**

MARYLAND COURTS
9th & Md. Ave. N.E.
Frigidaire on house current. Elevator. Switchboard. 1 room and bath, $29.50; 1 room, kitchen and bath, $34.00; 2 rooms, kitchen and bath, $42.50 up; 3 rooms, kitchen and bath, $60 up. **$29.50 to $62.50**

THE LINDBERGH
200 Mass. Ave. N.W.
Modern Apartments, convenient to Government buildings. 1 room, kitchen, bath, dining alcove and reception hall, $37.50 up. 2 rooms, kitchen and bath, $50 up. 24-hour elevator and switchboard service. **$37.50 up**

2426 19TH ST. N.W.
3 large rooms, kitchen, bath and foyer. Electric refrigeration. Res. mgr; $55 up. **$55.00 up**

1841 COLUMBIA ROAD
New Building.
1 room, kitchen, bath, porch, $44.50; 2 rooms, kitchen, bath and porch, $56 up; 3 rooms, kitchen and bath, $70; living room, 2 bedrooms, dinette, 2 baths, 2 porches, $90.00. Secretarial switchboard. 24-hour elevator service. Frigidaire on house current. Resident manager. **$44.50 up**

1801 COLUMBIA ROAD
3 rooms, kitchen and bath; electric refrigeration, $55. **$55.00**

1471 IRVING ST. N.W.
1 room, kitchen and bath, $32.50; 3 rooms, kitchen and bath, $50. Electric refrigeration. Resident manager. **$32.50 up**

THE STRATFORD
2010 Kalorama Rd. N.W.
3, 4 and 5 room and bath apts. from $42.50 up. Elevator. Electric Refrigeration. Resident Manager. **$42.50 up**

2926 PORTER ST. N.W.
Ideal for children. Fenced yard. 2 rooms, kitchen and bath, $50.00. 3 rooms, kitchen, bath and large screened porch, $67.50. Electric refrigeration. Res. Mgr. **$50.00 up**

1321 EUCLID ST. N.W.
3 rooms, kit. and bath, $47.50. Electrolux refrigeration. **$47.50**

THE CLEVELAND PARK
3616 Conn. Ave.
1 room, kitchen and bath, $35.00. 2 rooms, kit. and bath, $45 up. Frigidaire on house current. Resident manager. **$35.00 up**

THE WIMBLEDON
21 6th St. N.E.
Electric refrigeration; 4 rooms, kitchen and bath, $50 up. **$50.00**

THE KNOWLTON
2227 20th St. NW.
1 room, kitchen and bath, $40; 2 rooms, kitchen, bath and porch, $50 up; 3 rooms, kitchen and bath, $65 up. Frigidaire. Switchboard, Elevator. Resident Manager. **$40.00 up**

6645 GEGORGIA AVE.
Close to Walter Reed Hospl.
2 rooms, kitchen and bath, $45 up; 3 rooms, kitchen and bath, $57.50; Frigidaire on house current. **$45.00**

816 K STREET N.W.
Over District National Bank Building at 9th and K; 3 rooms, kitchen and bath; newly decorated. **$42.50 up**

616 12TH ST. N.W.
4 rooms, kitchen and bath, $52.50. **$52.50**

115 NEW YORK AVE. N.W.
4 rooms, kitchen and bath, $52.50. **$52.50**

H.G.Smithy Co.
1418 Eye St. N. W. NA. 5904

The Dupont Circle
Conn. Ave. at Dupont Circle
Decatur 6201
Stacy H. Briant, Manager

Look for The Lighthouse Flash
(One) (Two) (Two)
The Du-pont Cir-cle

When Rearranging Your Budget—

You are invited to inspect accommodations offered at prices which can not be duplicated even on today's replacement costs.

CONSIDER:

FIRST—One Room and Bath .... $32.50 up
Two rooms, service pantry and bath..... $47.50 up
Living room, two bedrooms, each with bath, and service pantry also available.
SECOND—Your Address. Convenience of Location.
THIRD—Facilities Offered.

Free electric current.
No service charge for telephone.
Running ice water in each bathroom.
Full tiled bathroom (with tub and shower).
Hotel office.
Room service from restaurant.
Cool delightful roof lounge.
Sun-lighted rooms and corridors throughout with exposures such that rooms are delightfully cool.
Maid service hourly or monthly—low rates.
Also Hotel Accommodations at reasonable rates: short or long stay.

H. L. RUST COMPANY
AGENTS

ROYAL ARMS
3121 16th Street N.W.
HIGH elevation, splendid location, 24-hour elevator. Frigidaire. 1, 2 and 3 rooms, porches, kitchen, dinet. tiled bath, shower
Resident Manager.

4700 CONNECTICUT AVE.
SPACIOUS apartment of 2 rooms, foyer, kit., bath, porch to 6 rooms, 2 baths, porch. Garage space. Playground. Schools 2 blocks.
Resident Manager.

THE ROCKLEDGE
2456 20th Street N.W.
SUPERB view of Rock Creek Valley. Public park adjoining. Charming apartments. 2 rooms, kitchen, tiled bath, built-in tub, shower, $52.50 to $65.00. 1 room, tiled bath, shower, $25 and $27.50.
Frigidaire on House Meter.
Resident Manager.

DORSTAN HALL
4800 Georgia Ave. N.W.
CORNER building, convenient to car line and stores; free refrigeration, 2 large rooms, foyer, kitchen, lovely dinette, tiled bath, built-in tub, shower, cedar closet, porch, $52.50.
Resident Manager.

2145 CALIFORNIA ST. N.W.
(West of Connecticut Ave.)
MODERN building, quiet, convenient location. Frigidaire on house meter. Garage space.
2 and 3 rooms, foyer, kit., dinet, tiled bath, built-in tub, some with glassed and screened sleeping porches. $45.00 to $65.00. 1 r., k. & b., $35.
Resident Manager.

THE EUCLID
1740 Euclid St. N.W.
ALL ELECTRICITY FREE. 6-story building, near 18th and Columbia road shopping section. Electric refrigeration.
1 room, kitchenette, Pullman dinette, dressing closet, Murphy bed, bath, $35.00 up.
Resident Manager.

THE WALTER REED
921 Butternut St. N.W.
(Cor. Georgia Ave.)
CONVENIENT to cars. Frigidaire on house meter. Carpeted corridors.
2 rooms, kitchen, dinette, bath, $45.
2 bedrooms, immense living room, large foyer, junior dining room, kit., bath, $65.

3220 CONN. AVE. N.W.
(Between Klingle Bridge and Macomb St.)
FINE apartment house section; moderate rentals; 24-hour service; free refrigeration; tiled baths; built-in tubs, showers; garage space.
Room, large closet, bath, $31. Furnished, $36.50.
1 room, dress. closet, rollaway bed, kit., dinet, bath, $45.
2 rooms, kit., dinet, bath, $55 up.
Resident Manager—Cleveland 0764.

HAMPTON COURTS
2013 New Hampshire Ave. N.W.
(Near 16th St.)
QUIET location, close to car and bus; ten minutes downtown; 24-hour switchboard and elevator service; Frigidaire on house meter.
1 room, kit., dinette and bath, $37.50 up.
2 rooms, foyer, kitchen and tiled bath, $50 up.
3 rooms, kit. and bath, $62.50 up.
Apartments furnished if desired.
Resident Manager—Potomac 4280.

THE BILTMORE
1940 Biltmore St. N.W.
OLD-FASHIONED fireplace; great rooms that lend themselves to the charm and warmth of things Colonial.
Large living room and dining room connected; massive fireplace; porch.
1 and 2 bedrooms, kitchen, pantry, tiled bath, shower.
Free refrigeration. Garage space.
Resident Manager—Adams 9493.

THE QUEENSBOROUGH
1614 17th Street N.W.
CONVENIENT walk business center; free refrigeration; 1 room, kit., bath, $37.50; 2 rooms, foyer, kit., bath, $47.50 to $52.50.
Resident Manager—North 2176.

1126 11th ST. N.W.
(Near Mass. Ave.)
WALKING distance Govt. Depts. and downtown stores. Elevator. Frigidaire free.
1 rm., dress. closet, kit., bath, $36
2 rooms, kit., bath, $47.50 up.
Resident Manager.

3100 WARDER ST. N.W.
Corner Irving (Near Soldiers' Home)
CORNER apartment. Two large, bright rooms, kitchen, dinette, bath, $42.50 to $47.50. Free Frigidaire.

REAL ESTATE MORTGAGE & GUARANTY CORPORATION
1610 K Street N.W. NAtional 1403

2605 Adams Mill Road
2 Rooms, Kitchen, Bath and Porch, Electric Refrigeration. $42.50.

2300 18th St. N.W.
$47.50 to $60.00. Four and five rooms, kitchen and bath. Excellent condition. Convenient to stores, movies and car lines. Resident manager, Co. 6827.

1809 Belmont Road
$42.50 to $45.00. Two rooms, kitchen and bath. Electric refrigeration. One block from 18th St. and Columbia Road.

National Mortgage & Inv. Corp.
1004 Vermont Ave. NA. 5833

1530 R. I. Ave. N.E.
Two and three rooms, dinette, kitchen, bath, screened porches.
Elevator Service
Electric Refrigeration on House Current.
Resident Manager
Phone DEcatur 4417 or NAtional 8206.

THE HOLMES
3020 Dent Place
GEORGETOWN

3 Rooms—
kitchen and bath.. $37.50

4 Rooms—
kitchen and bath, very desirable apartment on first floor front. $40.50

Ownership Management

C. A. SNOW COMPANY
710 Eighth Street, N.W.
710 8th St. N. W. Nat. 1921

WHY HUNT?
APARTMENT RENTAL BUREAU
Has apts. every location, size and price
Free Car Service
918 18th St N.W NA. 0470.

PARK ROAD N.W.—1207
Clean, cool, desirable, conveniently located; electric refrigerator; reasonably priced; 2 rooms, kitchen, dinette, bath; closets.
B. K. MATHEWS, NAt. 3853, or Janitor.

$45.00 to $95.00 NOW
You know you can live here

Two and three room apts., housekeeping and non-housekeeping. Won't you let us show you values.

CAVALIER HOTEL
3500 14th St. N.W.
Jos. L. Tall, Mgr.

BEST VALUE IN TOWN
Modern Apts.—Low Rent
1 rm., kit., $30; 2 rms., kit., $45 up. Beautiful bldg.; 24-hour elevator, switchboard service; all large rooms; spacious closets and bath; refrigeration on house current. Can be had furn., $10 extra. TOURAINE, 1630 R st. nw.; PO. 1900.

Select Apartments in All Locations.
CAPRITZ.
14th and K sts nw. Dist. 9080.

VALUES UNEXCELLED

PRESIDENTIAL
1026 16th St. N.W.
Furnished and Unfurnished
$50 and Up

Here is an ideal home on beautiful 16th street, smartly located to give you quick access to your office, a few minutes from everywhere, near shops and theaters. 1 room, kitchen and bath, to 5 rooms, kitchen, reception hall and two baths. Phone National 9760.

MARCHETA
1121 New Hampshire Ave. N.W.
Furnished and Unfurnished
$35 to $50

The location is quiet, distinguished, convenient. The atmosphere comfortable, the rents are not high. A visit will convince you completely. One room, kitchen and bath to two rooms, kitchen, dining alcove and bath, with Murphy beds. Phone West 0780.

FLAGLER
22d and H Streets N.W.
$37.50 to $55.00

Here you will find smart homes in a delightfully convenient neighborhood. If you must give your attention to your budget, come to the Flagler, where you can reduce your expense and not lower your standards. One room and bath to two rooms, kitchen and bath. Free Frigidaire. Phone West 0692.

THE MUNSEY TRUST CO.
REAL ESTATE DEPARTMENT
NATIONAL 8080

14TH ST. NW., 1102—3 rooms, kitchen, bath, reception hall; all modern improvements.

Opposite Eastern High School
Rents Every Family Can Afford
1723 East Capitol St.
1 room, kitchen and bath
to
2 rooms, kitchen and bath
$24 to $35.50
Resident Manager
ATlantic 6493

1918 18TH ST.—5 RMS., B., FRIGD., $50. 3 RMS., B., $30.50 AND $32.50. D. H. JOHNSON, 941 N. Y. ave.; NA. 1373.

BUSINESS PROPERTY—Rent 54
(Continued.)

STORE FOR RENT—Fine store; 1,200 ft. floor space; near 7th and F; reasonable. 627 F st. nw.

937 H st. nw.—Near Palais Royal; 900 sq. ft. floor space; $75.
1010 Eye st. nw.—Basement store; light and heat included; $30.50.
512 Florida ave. nw.—2 large show windows; $35.50.
2012 Georgia ave. nw.—Large store, opposite Ball Park; $50.
F. P. SHEEHY.
1010 Eye st. nw. Nat. 7893.

OFFICES—STUDIOS for Rent 55

OFFICE available immediately for physician or business purposes; in busy neighborhood. Reasonable rent to responsible tenant. 1104 H st. ne. Lin. 2331.

EDMONDS BLDG.
917 15th st., opposite McPherson Square. Large, well-ventilated offices in suites of 2, 4 or 6 rooms. Complete service designed to appeal to substantial tenants. Very low rentals.
SHANNON & LUCHS CO.
1505 H st. nw. Nat. 2345.

ATLAS BUILDING
9TH AND F STS. N.W.
Desirable office space, $10 per month and up.

CHEVY CHASE ARCADE
5522 CONN. AVE.
Desirable office space, $25 month.

LINKINS CO.
1733 De Sale St. NW.

HOUSES—Rent—Furnished 57

D ST. SE., 1815—Beautifully furnished six-room home; 3 bed-rooms; 3 porches, 2 screened; elec. refrig.; radio; garage; every convenience; a new home. Apply to owner evenings after 6 or call Nat. 3370. Reas.

FURNISHED HOUSES, ALL SECTIONS. GIBSON RENTAL BUREAU, INC. 816 15th St. N.W. NAtional 5578.

UPSHUR ST. NW., 627—6 rm., modern, h. w. h.; close to churches, schools, cars, bus, stores; elec. refrig.; $65.

SHEPHERD PARK—Beautiful 6-rm., 2-bath brick home; oil burner; elec. refrig.; garage; very nicely furn.; rent reduced.
ROBERT E. LOHR.
311 Cedar st., Takoma Park, Md. GE. 0881.

HOUSES—Rent—Unfurnished 58

BRICK, SEMI-DETACHED, practically new; 6 rooms and bath; built-in garage; front and back porch; a. m. i.; near school; cor. 8th and Madison sts.; 5629 8th st. (key over door); $60. Nat. 2342.

BUNGALOWS—Nearby Va. and Md.; modern, 4 rms., bath, to 8 rms., 2 baths, $30 to $50. Leslie D. Measell, Clev. 4733.

BURLEITH, 3610 T st. nw.—6 rms., bath; a. m. i., electrolux, gar.; instantaneous h. w.; redecorated; $60. Col. 2675.

C ST. NE., 713—6 rooms and bath, h.-w. h., elec., garage; $47.50. L. J. Gravatte, 729 15th st. nw. Natl. 0753.

CHEVY CHASE, MD.—17 W. Irving st. Charming 8-room-and-bath cottage on corner; beautiful cond.; large garden with trees; garage; $85 per mo. Herman E. Gasch, 923 15th st. nw.; NA. 3239.

GET OUR for-rent list of modern homes and apartments; reasonably priced. John F. Donohoe & Sons, 314 Pa. ave. se.

OPPOSITE Western High, 3535 R; stone ft.; 7 rms.; newly dec.; screened porches; Electrolux; shower; garage; by owner. EMerson 8091.

V ST. NW., 60—8 rms., bath, h.-w. h., garage; newly decorated; near car and bus; adults; $60.50. Owner, 42 V st.

7 ROOMS, $60 mo.; substantial, well-lighted house; near schools, stores, theaters, transportation; vacant. 3510 New Hamp. ave. nw.; ADams 9674.

27 MICH. AVE. NE.—6 rms., bath; inst. h. w.; 3 inclosed porches; garage; beautiful location, opp. Soldiers' Home grounds; square from Trinity College; $60.

37TH ST. NW., 1906—REDUCED FROM $75 TO $60; 6 rms., bath; back yard; a. m. i.; college vicinity; show any time. Wisconsin 3496-J.

8TH ST. NW., 6515—7-rm., 2-bath, detached house; 2 porches; large basement; large yard; 2-car garage; near schools; excellent condition; $65. Phone GE. 4573.

3930 AND 3932 14TH ST. NW.—Each 6 rms., bath, 3 porches and garage; completely redecorated; h.-w. h.; convenient to stores and schools; by owner; reduced from $75 to $60. Phones: Business, NO. 4955; home, SH. 3348.

GET MY BIG RENT LIST.
Harry B. Pitts.
1343 H st. nw. Met. 4300.

NEAR TECH HIGH SCHOOL.
318 Seaton pl. ne.; 6 rooms and bath; a. m. i.; suitable for 2 families; $45.
HARRY A. OLIKER CO.
1420 K St. N.W. Nat. 7137.

WE ARE MEETING WITH CONSIDERABLE SUCCESS IN RENTING HOUSES.
See Our List Before Renting.
A. C. HOUGHTON & CO., REALTORS,
1516 H St. N.W. Phones Dist. 7536-7537.

Chevy Chase—Detached, center hall, 8 rooms, 2 baths, 4 bedrooms; maid's room; garage. Rent, $110.
G. F. MIKKLESON & SON
200 W. Thornapple st. Wisc. 4255.

2102 1st st. nw.—3-story modern brick residence; 9 rooms, bath; lavatory on 3d floor. Reduced to $65.50.
F. P. SHEEHY.
1010 Eye st. nw. Nat. 7893.

This company has a select list of 6 to 10 room houses with 1 to 3 baths available now at very moderate rentals. They are in excellent condition, having been freshly painted and papered where necessary and contain all modern improvements. Two have oil heat. Some are equipped for two families while others are suitable for rooming houses and apartments. Arrange to see them today. Keys and complete list at 1528 Spring pl. (one block south of Spring road) today from 2 to 9 p. m.

NATIONAL MORTGAGE & INV. CORP.
1004 Vermont Ave. National 5833.

$50.00—6217 8th Street N.W.
6 rooms and bath; good condition.
$52.50—525 Somerset Place N.W.
5 rooms and bath; built-in garage; excellent condition.

Semidetached brick homes near car lines, stores and 2 new schools.

HENRY J. ROBB, INC.
1024 Vermont Ave. District 8141.

CHEVY CHASE, D. C.
5332 BELT ROAD.
7 large, airy rooms, huge attic; large yard; garage; good order; reduced to $55.

CHEVY CHASE, MD.
No. 3 WILLIAMS LANE.
A charming home; 6 rooms, bath, large east porch, built-in garage, Electrolux refrigerator, Bryant gas heater, automatic hot water storage heater; beautiful lot, 60 by 123 ft.; $85.

3360 EIGHTEENTH ST. N.W.
3-story brick consisting of 6 bedrooms, living room, dining room, reception hall, pantry, kitchen and 2 baths; third floor equipped for l. h. k. Available Oct. 1; $60.

1215 12TH ST. N.W.
Two-story-and-basement brick; 7 rooms and bath; bay window; large yard; $60.

3286 N ST. N.W.
6 rooms, bath; $45.

710 QUINCY ST. N.W.
Semidetached brick; 6 rooms and bath; garage; $45.

LEE D. LATIMER CO.
728 INVESTMENT BLDG. NAT. 4146.

COLORED—1532 Columbia st. nw. 9-room house; $40. Potomac 4719.

FOR COLORED.
1024 12TH ST. S.E.
Near the Navy Yard.
6 rooms and water $18.50
LINKINS CO., 1733 De Sales st.

SUBURBAN—For Rent 61

BETHESDA, MD.—140 Custer rd. (through Georgetown rd. and Wilson lane). Detached home in the Edgemoor Battery Pk. section; 7 rms., breakfast rm., porch; gar.; h. w. floors; incinerator; Pittsburg water heater, oil burner, weather stripped and copper screened; sale or rent reasonable; OWNER.

SUBURBAN—For Rent 61
(Continued.)

CHERRYDALE, VA. (59 Edgewood ave.)—5-room and bath bungalow; a. m. i.; corner lot; $35 month. Inquire T. B. Daugherty, 61 Mellwood ave., Cherrydale, Va.

FURNISHED or unfur.; suburban; 6-room house, m. i.; near bus; unfur., $42.50; fur., $50. Clar. 2416.

RENT REDUCED to $45 per mo. for bungalow; 5 rooms, bath, sleeping porch; garage; a. m. i.; good condition; large lot; would sell, $6,450, on terms $50 cash and $50 mo. 114 Elm ave., Takoma Park; Tel. Shep. 3574.

WANTED—TO RENT 65

HOUSE—6 rms. or apt., D. C. or vicinity; modern; 2 bedrms.; by Gov't emp.; about $500 yr. rental. Box 137, Wash. Post.

LIST your vacant property with us; we have more tenants than houses. K. M. Livingstone, 923 15th nw. DI. 0700.

LIST your vacant property with us; we have more tenants than houses. K. M. Livingstone, 923 15th nw. DI. 0700.

LIST YOUR FOR RENT PROPERTIES with Martin McInerney Investment Bldg. Dist. 5015.

LIST YOUR PROPERTIES for rent with Graham & Ogden, 313 Woodward Bldg., Natl. 3689; 803 King st., Alex. 1300.

LIST YOUR PROPERTIES WITH US. For Sale or Rent. Quick and Personal Service.
LEWEY, Inc.
1003 K St. N. W. DI. 3625.

BUSINESS PROPERTY—Sale 67

BARBER SHOP—Sacrifice price. 628 G st. nw. After 7, 1604 You st. nw.

HOUSES FOR SALE 68

A WONDERFUL new semi-detached brick home with seven rooms and two baths, at $8,350. This home has a living room with open fireplace, excellent dining room, a cheery sun room and a splendidly equipped kitchen, including refrigeration. The bedrooms are of good size with ample closet space. A master bedroom having double closet with mirror door. There are two bath rooms, each with a shower and one with a built-in tub. In addition to the above there is a spacious recreation room with an open fireplace, covered concrete porch and a built-in garage. This home is a real value. Dist. 1017.

NEAR 3d and Rhode Island ave. ne.—6 rooms, 3 deep style; front and double rear porches inclosed; almost new; hardwood floors; excellent condition; unusual value, $5,750. F. M. Doyle, Realtor, Dist. 7965.

NEW perfectly equipped bungalow, $4,950; 5 rooms, tile bath, attic; garage. Brodie & Colbert, Inc., NAtional 8875.

WE are offering a house arranged as two apartments with separate entrances, four rooms and bath each, rented for $85. At the price of $7,950.00 there is a splendid return. District 1017.

INSPECT 1307 RITTENHOUSE ST. N. W. 7 rooms; 2 baths; recreation room; built-in garage. Price low and terms to suit.
LEWEY, Inc.
1003 K St. N. W. DI. 3625.

$8,250—A corner brick home of nine rooms and two baths; a. m. i.; in a good white section close to downtown. Ideal for home or rooming house.
Phone NAtional 1438 until 9 p. m.

WONDERFUL opportunity for new-house development. A small tract of land in the District of Columbia, only about three miles from the Capitol, and one of the highest points in the District. Can be purchased for only $400 per acre, on terms. All city conveniences nearby.
Phone NAtional 1438 until 9 p. m.

NEW CENTER-HALL BRICK IN SHEPHERD PARK.
An Early American Colonial Home on a beautiful corner lot, 77x121 feet; on the highest elevation in this popular section. Near the public school. ALL-MASONRY construction, seven real rooms, two tile baths, paneled library, large porch, modern kitchen, elec. refrig., Bryant gas furnace, 2-car attached garage, slate roof, copper guttering. This home will have an instant appeal—especially at the low price of $16,250.
SHANNON & LUCHS CO.
1505 H St. N.W. Na. 2345.

1715 HOBAN RD. NW.—For sale or exchange. 1st floor living room (fireplace), study (fireplace), dining room, kitchen, lavatory. 2d floor, 4 rooms, 2 large baths each with shower. 3d floor, 2 insulated rooms and bath. Recreation room in basement (fireplace). 2-car garage. Flagstone terrace. Adjoins U. S. Government park. If you are looking for a home of an exceptional quality with real architecture it will pay you to inspect this house. Hoban rd. begins about 200 feet west of 44th and Reservoir rd.
BOSS & PHELPS,
1417 K St. N.W.

$3,500—SOUTHEAST.
Near Lincoln Park, six-room-and-bath brick, cellar; furnace heat. Easy terms.
JOHN F. DONOHOE & SONS
314 Penna. Ave. S.E.

CAPITOL HILL BARGAIN.
4th & B STS. N.E.
$6,750.
Furnished, 8 rooms and bath, hot-water heat and electricity. An excellent home with income from rooms possibilities.
CHAS. D. SAGER,
NAtional 0036. 924 14th St. N.W.
Evenings Wisconsin 3249.

Semi-Detached Brick
$5,750
Newly papered and painted inside and out; floors newly scraped and refinished; refined neighborhood, 3 square to 14th st. cars, 2 squares to public schools, close to stores, churches and high schools; all brick, 6 rooms, tile bath; h.-w. h., electricity, screens, weather-stripped, automatic blower, thermostatically controlled furnace, beautiful yard and shrubbery; garage.
L. T. GRAVATTE
729 15th St. Realtor. NA. 0753.
EVENING PHONE, GE. 2900.

OLD HOME
BEAUTIFUL PALISADES
OF THE POTOMAC.
Conveniently located on the Maryland side, near Little Falls. Gorgeous 2-acre hilltop, surrounded by boxwood, lilacs and fine old trees. Substantial house, heavy stone foundation, with spacious porches. Particularly suited for remodeling at small outlay. For appointment to inspect, telephone NAtional 6370 or Wisconsin 2688 any week day.

A HOME
WITH THE PERFECT KITCHEN
New 7-room house, built like you would build for yourself; 2 complete baths (Sanitas on walls), oak trim throughout, 3 mirrored doors, all windows and doors caulked and weather-stripped; porches, doors and windows have aluminum wire screens, dry recreation room with fireplace and asphalt tiled floors, built-in garage with overhead doors. A $25,000 home couldn't be more complete or have finer materials or workmanship. This is a bone-dry house; you can move in at once. Price is only $9,250; exchange for a house around $6,000. 11 sold, only 1 left. Open 10 to 6.
BOSS & PHELPS. 1417 K ST. N.W.

SALE or EXCHANGE 70

1620 16TH ST. NW.—Detached corner home, 12 rooms, 2 baths, two 2-car garages. This property is in excellent condition and well adapted for physician. Will sell on attractive terms or exchange for smaller house.
W. H. WALKER
734 15th st. nw. NAtional 1680.

LOTS for SALE 72

LOTS—Price, $60; $5 down and $1 week; electricity; one car-fare zone. O. B. Zantzinger Co., NAtional 5370.

SUBURBAN for SALE 73

FOUR ROOMS and bath bungalow with glassed-in porch; a. m. i.; price, $2,500; $75 cash, $25 month. Zantzinger, Natl. 5371.

NO DOWN payment; 4 r., b., a. m. i., elec., gas; 1 fare Md.; $3,950; $30 mo. Mr. Jones, 1640 Argonne pl. nw.

FARMS—Land for Sale 74

FREDERICK CO., MD.—1 acre; 6-r. house; outbldgs.; elec.; fruit, &c; village on State rd.; $1,375. P. O. Box 331 Baltimore, Md.

4-ROOM house; 5 acres on State road; 22 miles D. C.; $1,150. GE. 5402.

6½ ACRES; some woods; fruit; shade; new well; 4-rm. bungalow; chicken house; $700; terms.

7 ACRES; fruit; shade; 18 mi. D. C.; 4-rm. house; well; chicken house; $600 cash. Tel. 133. PAUL T. POWELL, Herndon, Va.

FOR SALE—Out of Town 75

134 ACRES—Adjoining City of Richmond; suitable for development. Crawley, Appomattox, Va.

SHORE PROPERTY—Sale 76

NORTH BEACH, MD.—Excellent cottages; reduced prices; one, $1,100; another, $1,650; also lots, acreage at Randle Cliffs; easy terms. North Beach 118-F-13 or write Dr. Holler, Poplars, Md.

Advertise your odd pieces of furniture in Post Classified Ads. Just phone National 4205 and ask for an Ad-Writer.

Dairy Farmers Fight "Czars" In Association

Management Accused as "Milk Trust" Tie-Up Is Revealed.

Formation of a protective committee of dairy farmers shared interest yesterday in the Senate "milk trust" investigation with the revelation of a "tie-up" between the Cloverland Farms and Western Maryland-Fairfield Farms Dairies.

Members of the Maryland-Virginia Milk Producers Association are forming the protective group to combat alleged czarist methods within the association's management. Isaac Heaps, head of the Eastern States Milk Marketing Association, and John McGill, of the Maryland-Virginia association, are accused of forcing farmers to join and then paying them low prices.

The late Charles Bowman held 50 per cent of Cloverland's issued stock at the same time he headed Western Maryland-Fairfield, it was disclosed yesterday by Elwood Seal, special investigator for the Senate District Committee. Bowman purchased the stock shortly before selling out Western Maryland-Fairfield to the National Dairy Products Corporation.

Mr. Bowman continued to hold the Cloverland stock, at the same time serving as a director in National Dairy, until his death several weeks ago.

Mr. Seal has an appointment at 2:30 p. m. today to interview Samuel M. Shoemaker, president of the Maryland University board of regents, in Eccleston, Md. Shoemaker is said to have recommended Dr. Clyde King for the post of Washington-Baltimore milk markets arbitrator in 1929.

Dr. King, now national arbitrator in the Agricultural Adjustment Corporation, was charged at the Senate committee hearings with having attempted to fix retail milk prices here.

Government to Replace 6 Gauges Along Rivers

One river gauge in Washington and five in Virginia will be replaced at a cost of about $1,000 each, the Public Works Administration assured yesterday when it allotted $150,000 of public works funds to gauge reconstruction throughout the country.

The money will be turned over to the Weather Bureau, which maintains gauges as part of their flood warning service. A survey to decide which ones shall be replaced is being made but has not been completed. The stations will be on both the James and the Potomac rivers.

The Weather

Today Sun and Tide Table.

(Furnished by U. S. Department of Commerce, Coast & Geodetic Survey.)

	A.M.	P.M.
Sun rises....5:47 | High tide..	2:35	3:14
Sun sets.....6:28 | Low tide..	9:37	9:43

Weather Conditions.

U. S. Dept. of Agri., Weather Bureau.
Washington, Tuesday, Sept. 12—8 P. M.

Forecast for the District of Columbia—Fair Wednesday; Thursday cloudy, probably showers Thursday night; not much change in temperature; gentle winds, mostly east and southeast.

For Maryland—Fair Wednesday; Thursday cloudy, probably showers Thursday night; not much change in temperature.

For Virginia—Mostly cloudy Wednesday and Thursday, probably showers in extreme southwest portion Wednesday and in west portion Thursday; little change in temperature.

Conditions.

The tropical disturbance is centered tonight about midway between Puerto Rico and Bermuda, moving northwestward or west-northwestward about 11 miles per hour, attended by gales and possibly winds of hurricane force over small area. The tropical disturbance in the western Caribbean Sea is central about 100 miles northeast of Belize, Honduras, moving slightly east of north with increasing intensity. It is now attended by gales over a considerable area. Its center will pass near Cozumel Island Wednesday and through the western Yucatan Channel Wednesday afternoon or night. This disturbance will increase further in intensity.

The northeastern disturbance extends from Hudson Strait southward to Newfoundland and the Canadian Maritime Provinces. Belle Isle, Newfoundland, 29.42 inches, and pressure remains low from the plateau and southern Rocky Mountain region eastward to the lower Ohio Valley and the southern Appalachian region. El Paso, Tex., 29.84 inches, and over Alaska, Yukon, and the District of Mackenzie. Dutch Harbor, Alaska, 29.10 inches. High pressure prevails from Manitoba and western Hudson Bay southeastward to the Middle Atlantic States, Churchill, Manitoba, 30.38 inches, and Marquette, Mich., 30.20 inches. Rain has fallen from the plains States eastward to the lower Ohio Valley and in portions of the Middle Atlantic States and the extreme upper Ohio Valley.

Local Weather Report.

Temperature—Midnight, 66; 2 a. m., 64; 4 a. m., 62; 6 a. m., 62; 8 a. m., 62; 10 a. m., 64; 12 noon, 68; 2 p. m., 67; 4 p. m., 68; 6 p. m., 68; 8 p. m., 67; 10 p. m., 64. Highest, 68. Lowest, 62. Relative humidity—8 a. m., 89; 2 p. m., 80; 6 p. m., 80. Rainfall (8 p. m. to 8 p. m.), 0.325 inch.

Departures From Normal.

Accumulated excess of temperature since January 1, 1933, 719 degrees.

Excess of temperature since September 1, 1933, 48 degrees.

Accumulated excess of precipitation since January 1, 1933, 9.89 inches.

Deficiency of precipitation since September 1, 1933, 0.43 inch.

Temperature and Precipitation.

Temperatures and precipitation for 24 hours ended Tuesday, 8 p. m.:

	Highest Tues.	Lowest night.	Mon. 8 p. m.	Tues.	Rainfall.
Washington, D. C.	68	62	66	67	0.25
Asheville, N. C.	84	64	68	68	1.08
Atlanta, Ga.	88	70	78	....	....
Atlantic City, N. J.	82	62	66	68	0.44
Baltimore, Md.	70	60	62	68	0.56
Birmingham, Ala.	80	72	76	76	0.04
Bismarck, N. Dak.	80	50	76	....	....
Boston, Mass.	72	46	64	66	....
Buffalo, N. Y.	68	48	60	....	....
Chicago, Ill.	70	62	68	....	....
Cincinnati, Ohio	76	62	70	....	....
Cheyenne, Wyo.	58	52	54	56	0.24
Cleveland, Ohio	66	56	62	....	....
Davenport, Iowa	76	60	70	....	....
Denver, Colo.	62	54	58	60	0.64
Des Moines, Iowa	74	62	66	68	0.10
Detroit, Mich.	68	50	64	....	....
Duluth, Minn.	64	50	56	....	....
El Paso, Tex.	90	70	88	....	....
Galveston, Tex.	86	80	82	....	....
Helena, Mont.	78	44	74	....	....
Indianapolis, Ind.	70	62	64	....	....
Jacksonville, Fla.	94	76	82	....	....
Kansas City, Mo.	84	66	72	70	0.70
Little Rock, Ark.	84	70	80	80	0.01
Los Angeles, Calif.	68	56	62	....	....
Louisville, Ky.	88	74	72	76	0.14
Marquette, Mich.	62	54	54	....	....
Memphis, Tenn.	86	74	84	....	....
Miami, Fla.	86	80	82	....	....
Mobile, Ala.	92	76	86	....	....
New Orleans, La.	92	78	82	....	....
New York, N. Y.	74	58	68	....	....
North Platte, Nebr.	62	62	62	64	1.44
Omaha, Nebr.	66	62	62	62	0.44
Philadelphia, Pa.	74	60	68	68	0.26
Phoenix, Ariz.	96	72	94	....	....
Pittsburgh, Pa.	72	66	68	....	....
Portland, Me.	68	40	60	....	....
Portland, Oreg.	72	52	72	....	....
Salt Lake City, Utah	86	52	82	....	....
St. Louis, Mo.	86	68	78	....	....
St. Paul, Minn.	66	54	62	....	....
San Antonio, Tex.	92	74	84	....	....
San Diego, Calif.	74	60	62	....	....
San Francisco, Calif.	66	52	64	....	....
Santa Fe, N. Mex.	78	50	70	....	....
Savannah, Ga.	90	76	84	....	....
Seattle, Wash.	84	50	64	....	....
Springfield, Ill.	74	64	62	....	....
Tampa, Fla.	86	76	82	....	....
Vicksburg, Miss.	90	72	86	....	....

Celebrates Ninety-First Birthday and Gets Silver Cup

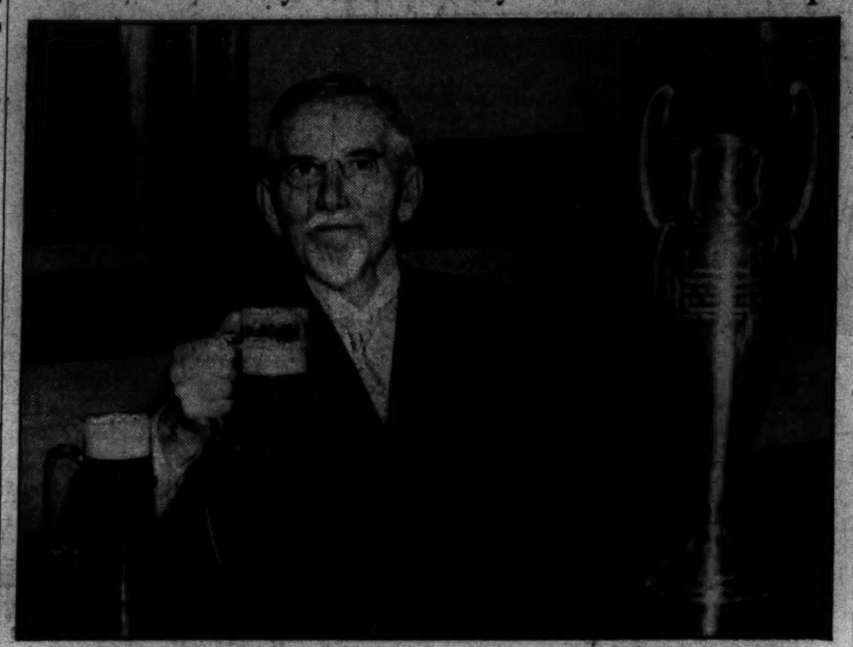

Post Staff Photo.

Christian Heurich, hale and hearty, celebrated his ninety-first birthday with employes and members of his family yesterday. During the celebration he was presented with a silver cup from employes and business associates.

Civil Service Starts Trial Of Appeal Unit

Conciliation Boards for Each Bureau Due if Plan Works.

A plan for adjusting complaints of Federal employes who feel they have been discriminated against yesterday was placed on trial operation within the Civil Service Commission.

The new set-up, which has the approval of President Roosevelt, calls for a system of conciliation committees in various bureaus, with the right of appeal to the board of appeals and review of the Civil Service Commission and eventually to the commission itself.

The commission, which has as yet no authority to compel the various departments to follow the plan, nevertheless will recommend that they comply voluntarily.

As exclusively reported in The Washington Post several weeks ago, the plan is modeled after the Whitley councils now operating in the British civil service. At least one conciliation committee would be located in each Federal entity, and its membership made up of an equal number of heads of divisions or other superior officers and employes. Any employe could bring a complaint before this body. Lacking a majority decision on any complaint, an odd member would be called in, whose opinion would be deciding.

The conciliation committee set-up yesterday by the Civil Service Commission comprises Ismar Baruch, chief of the personnel classification division; Farrar Smith, manager of the Fourth Civil Service District; Laura L. Tracy, chief of the clerical examination section; John Q. Cannon, examiner; Ernest G. Dodge, examiner, and Maude V. Carter, civil service adviser.

Stage, Sport Stars Feted at Dinner

Advertising Club Dines Actors and Team.

Joe Cronin, manager of the Washington Baseball Team, members of the team and actors now appearing in Washington were guests of the Washington Advertising Club at a luncheon meeting yesterday in the Raleigh Hotel.

Walter D. Barkdull, club president, announced that in having the baseball players and theatrical people as guests it was the purpose of the club "to give recognition to persons and circumstances that directly or indirectly, help Washington through advertising."

Cronin and Al Schacht, team coach, responded to speeches.

Clifford Brooke, of the National Theater Players, and Tommy Harris, now appearing at the Fox Theater, spoke.

Corinne Griffith was unable to attend because she was called as witness in an automobile accident.

Events Today

Luncheon — University of Kentucky Alumni, University Club, 12:30 p. m.

Luncheon—Democratic Club, University Club, 12:30 p. m.

Luncheon—Theta Xi Fraternity, University Club, 12:30 p. m.

Luncheon—Veterans' Administration, University Club, 12:30 p. m.

Meeting — Millinery and Dress Trimming Braid and Textile Association, Mayflower, 12:30 p. m.

Luncheon — Lions Club, Mayflower, 12:30 p. m.

Dinner — Educational Committee, Knights of Columbus, Mayflower, 6:30 p. m.

Meeting—Motor Bus Operators, Willard, 10 a. m.

Meeting—National Paper Board Association, Willard, 10 a. m.

Luncheon—Rotary Club, Willard, 12:30 p. m.

Luncheon—D. C. Bankers Association, Willard, 12:45 p. m.

Luncheon — Soroptimists Club, Willard, 1 p. m.

Luncheon—Optimist Club, Hamilton Hotel, 12:30 p. m.

Luncheon—Claim Adjusters Association, Hamilton Hotel, 12:30 p. m.

Discord!

Thieves Pick Instruments Easiest to play and Run Out.

Tommy Thompson, proprietor of a music store at 606 Thirteenth street northwest, greeted two men who entered his store yesterday. They inquired about a saxophone and a trumpet.

"Which is the easiest instrument to learn to play?" one of the men asked William Brown, a clerk.

"The saxophone," Brown answered.

The clerk turned his attention for a moment and returning, found one of the men had gone and the other walking from the store. On a shelf were two vacant spaces where a saxophone and trumpet had rested.

Brown and Thompson and a policeman gave chase, but were outdistanced. Loss was estimated at $245.

Calvert Bridge Building Cash Expected Soon

Release of funds by Director of the Budget Lewis W. Douglas, with which the District can begin construction of the new Calvert Street Bridge is expected within a few days.

Yesterday the Fine Arts Commission notified the District Commissioners of its approval for the design. The Commissioners ordered final specifications at once.

The District Commissioners said they had no definite word that Douglas would make the money available, but it was learned he will probably take favorable action soon.

Release of the money will be a victory for Senator King, chairman of the Senate District Committee, who has been fighting for the funds since the Commissioners' first application two months ago.

A three-arch masonry bridge is designed. Paul Cret, architect affiliated with Modjeski, Masters and Chase, of Philadelphia, made the design.

Douglas' anticipated action will release $1,500,000 in surplus gasoline and water tax money of the District. Of this $575,000 is authorized by Congress for the bridge. The remainder will go for street improvements.

The new structure will be erected on the line of the present bridge, now being carefully watched for fear that it is dangerous to traffic.

The design is for rubble stone masonry structure and contemplates that ultimately a common bridge head will be built for it and the Taft Bridge.

The Fine Arts Commission recommended an open metal rail to afford a view into Rock Creek valley for motorists.

Capital Drive Rebuffs Amaze NRA Women

Some Housewives Slam Doors; Think Workers Receive Wages.

Slammed doors and snappy remarks are greeting many NRA women here because of a belief workers are being paid, it was learned last night.

Miss Etta Taggart, colonel of the women's division, said certain housewives refused to sign pledge cards because of the erroneous impression.

"It is amazing," said Miss Taggart, "that ignorance exists about operation of the President's Recovery program, but it does exist right here in the Nation's capital.

Some Remain Unconcerned.

"Efforts of some volunteer women canvassers to explain they were sacrificing time in this work have been greeted, in many cases, with skeptical looks or remarks."

Despite this, 700 pledge cards had been signed yesterday. Three apartment houses signed 100 per cent and another apartment house 99. One apartment tenant refused to sign.

Raymond J. Walter, major in charge of complaints, reported 117 cases handled in the past week—charges against employers of failure to comply with codes. Forty-seven cases have been adjudicated. Little trouble is encountered in obtaining employers' agreement with codes when details are explained, Walter said.

Takes Role of Judge.

He found himself in a municipal court judge's role when confronted by a chain restaurant manager, an employe and a policeman. The employe, angered because money had been deducted from his pay for meals, tore a Blue Eagle from the restaurant window, it was charged. Policeman J. E. Yost agreed not to arrest the employe until the case had been presented to the NRA.

The restaurant manager, according to Walter, said he did not know it was improper to deduct for employes' meals unless this was the practice before June 16. He agreed to comply and let the employ return.

Polite Purse Snatcher Makes Haul of $10

"Pardon me, do the buses pass here?"

Before Mrs. Henry C. Cook, of the Wardman Park Hotel could answer the polite young man, her purse, containing $10 and a scarf, had been snatched. The man escaped in a car parked nearby. The robbery occurred at Sixteenth and Buchanan streets northwest.

Vital Statistics

Births.

Carl and Clara Taylor, boy.
Byron and Jimmy Engle, boy.
William and Grace Davis, boy.
Kenneth and Gladys Harvey, boy.
George and Margaret Western, boy.
Albert and Jane Wagner, boy.
Theodore and Pauline Krehbiel, boy.
Carl and Martha Ritchie, boy.
John and Minnie Fewell, boy.
Mark and Genevieve Mathews, boy.
John and Marjorie Drogan, boy.
John and Gertrude Zombro, girl.
Howard and Evelyn Horowitz, girl.
Ernest and Ruth Haines, girl.
Edward and Leona Lyons, girl.
Carl and Laurace Muncaster, girl.
Phillip and Frances Cole, girl.
Edward and Anna Housell, boy.
Emery and Elizabeth Gallion, boy.
Albert and Edith Beckford, boy.
William and Sarah Corderman, boy.
Edgar and Florence Snodgrass, boy.
John and Christine Middleton, boy.
George and Grace Wilkinson, boy.
Andrew and Elizabeth Betz, boy.
William and Dorothy Harkness, boy.
Thomas and Zola Marks, boy.
John and Ethel Hughes, boy.
Hubert and Catherine Keenan, boy.
Harry and Lillian Luck, boy.
Herbert and Victorine Berwald, girl.
Rupert and Katherine Graves, girl.
Earle and Rose Burdine, girl.
Louis and Margaret Esperanza, girl.
Donald and Dorothy Hibbard, girl.
Ralph and Lillian Elan, girl.
Paul and Lula Holt, boy.
John and Catherine Reardon, boy.
Carl and Margaret Krause, boy.
Henry and Mildred Pepin, girl.
Joseph and Elizabeth Andreacchio, boy.
Mahlon and Pauline Pearson, girl.
Thomas and Grace Bennett, boy.
William and Lottie Hale, boy.
James and Beatrice Rotan, boy.
Joseph and Mary Mackis, boy.

Licensed to Marry.

Karl White Hill, 28, 1736 Eighteenth street northwest, and Lora B. Morrison, 25, Louisville, Ky. The Rev. F. B. Harris.
Harry Lee Runnion, 22, 413 Fourth street northwest, and Gladiola J. Mase, 21, Bridgeport, W. Va. The Rev. H. M. Hennig.
James M. Sacchino, 24, 300 Maine avenue southwest, and Helen M. Maruccl, 23, 1 Second street northeast. The Rev. J. E. Briggs.
Howard Stanley Jones, 22, 1700 Twenty-eighth street southeast, and Margaret A. Day, 19, 806 Raleigh Place southeast. The Rev. J. V. Buckley.
Charles Robert Van Sise, 22, 632 G street southwest, and Katherine P. Haywood, 19, Phoebus, Va. The Rev. C. S. Bissa.
Francesco Gallo, 26, 47 H street northwest, and Emilia Alessandrelli, 24, 306 G street northeast. The Rev. N. M. DeCarlo.
William Gay Cobb, 24, and Anna Marie Moore, 18, both of Richmond, Va. The Rev. T. E. Boorde.
Otis R. Robsinod, 23, and Madeline M. Burrows, 19, both of Richmond, Va. The Rev. A. F. Poore.
Leo M. Duffey, 30, and Pauline L. Armour, 25, both of Owosso, Mich. The Rev. W. A. Emmons.
Ivan E. Clark, 37, Bramwell, W. Va., and Janie Rita Jennings, 27, Madisonville, Va. The Rev. C. S. Bigss.
Howard Fales, 22, Baltimore, Md., and Audrey E. Segregow, 18, Arbutus, Md. The Rev. E. M. Hemlin.
Carl W. Harris, 24, 2117 Fifth street northwest, and Rachael Thompson, 22, 644 L street southeast. The Rev. W. A. Jones.
James Lewis, 24, 1414 Florida avenue northwest, and Verna Hawkins, 19, 404 H street southwest. The Rev. W. T. Downs.

Licenses issued at Rockville, Md.:
Harvey Miller, 22, 205 E street northwest, and Vida Lee Beavers, 20, 1408 Fifteenth street northwest.
Robert L. Price, 23, Hyattstown, Md., and Katherine S. Sunday, 24, Hansonville, Md.
Tyd Lee Blizzard, 22, and Anne Gertrude Herndon, 21, both of Richmond, Va.
Bertram Earl Taylor, 26, Bowie, Md., and Helen Madeline Andrews, 18, Washington.

Deaths.

Henry E. Reyle, 83 yrs., 1829 23d st. nw.
Mathilde Roller, 77 yrs., Providence Hospl.
Margaret E. Cox, 72 yrs., 4901 Conn. ave. nw.
Alexander Pallagi, 68 yrs., St. Elizabeths Hospl.
Josephine Gray, 54 yrs., 755 10th st. se.
Rose M. Coronada, 47 yrs., Garfield Hospl.
Rudolph Buccolo, 35 yrs., 4104 5th st. nw.
George H. McDowell, 74 yrs., Home for Aged and Infirm.
Mary Blackstone, 63 yrs., Gallinger Hospl.
James Newsome, 62 yrs., 308 Fla. ave. nw.
Eliza Long, 53 yrs., Freedmen's Hospl.
Harry A. Hurley, 50 yrs., 1219 S st. nw.
James Campbell, 21 yrs., Tuberculosis Hospl.
Henry Johnson, 36 yrs., 1116½ 48th st. ne.
James Hurd, 14 yrs., Little River near Horner's boathouse.
Lorenzo Berry, 9 mos., Children's Hosp.

U. S. Employes Slate Babcock As President

Group in Session Here Votes to Make Post Full-Time Job.

The American Federation of Government Employes yesterday paved the way for election of E. Claude Babcock, former secretary of the Civil Service Commission, as national president of the labor-affiliated employe organization.

Delegates to the second annual convention at the Hamilton Hotel voted to make a full-time job of the national presidency and to combine the offices of secretary and treasurer and make it a full-time assignment.

The step was interpreted as a preliminary to the election of Babcock, who has indicated a willingness to resign from the Civil Service Commission to accept the full-time office. Only a last minute upset can block his choice.

The election is slated for late today or tomorrow.

Reform Program.

Meanwhile, the federation's resolutions committee prepared to submit a 21-point program for Federal employe reform, with restoration of pay, a 30-hour work week and repeal of the marital status law, capping the list.

The committee also will recommend extension of classification to the field, extension of the merit system, 30-year optional retirement, broadening of the powers of the Civil Service Commission, employe representation on all personnel bodies and equal pay for equal work.

Clarke McLean, treasurer of the organization for the past year, and Miss Esther Penn, of Seattle, Wash., one of the vice presidents, are leading the ticket in a close race for the secretary-treasurership.

Sees Pay Cut Restored.

Addressing the annual banquet of the organization last night, Frank Morrison, secretary of the American Federation of Labor, predicted the day is not distant when Federal furloughs will disappear, and employes will be restored to full pay.

Other speakers included Michael Schaeffer, District president; David R. Glass, national vice president; Cecil Custer, national secretary and Richard Dickson, president of the Central Labor Union. Presentation of a desk set to Mr. Custer in recogniton of services was a feature of the banquet.

Chairman Harry B. Mitchell, of the Civil Service Commission, will address the convention this morning.

Mrs. Ella Stone Heads D. of A.

New Officers Named as Session Closes.

Mrs. Ella Stone was elected State councilor at the concluding session of the State council of the Daughters of America in the Hotel Mayflower yesterday.

About 400 members attended the thirty-seventh annual gathering of the District of Columbia Unit. It is the women's auxiliary of the Junior Order of the United American Mechanics.

Other officials elected were Mrs. Ollie Montgomery, associate State councilor; Mrs. Deborah Streitberger, vice councilor; Mrs. Rose Wells, associate councilor; Mrs. Maude Wine, conductor; Mrs. Viola Frazier, warden; Mrs. Mabel Downing, junior past councilor; Mrs. Emma Brooks, associate junior past councilor; Mrs. Josephine Herbert, inside sentinel; Miss Ovillea Ridgway, outside sentinel; Mrs. Pearl Torney, trustee, and Mrs. Mary Hohenstein, judiciary.

Violin Prodigy, 10, Will Appear Here

Girl to Play on Concert With Orchestra.

Gloria Perkins, 10-year-old violin prodigy will appear on a concert program with the National Symphony Orchestra here this season.

Arrangement have been made for her Washington debut under Dr. Hans Kindler, director of the orchestra, November 12. She will play the Symphonie Espagnol of Lalo.

Though born in Winston-Salem, N. C., she has lived in New York City since she was 2 years old. Her mother, a pianist, is a niece of Carl Seidel, famous piano teacher of Leipzig, Germany.

Court Asked to Force Tax Returns by Four

The District Commissioners yesterday asked the District Supreme Court to issue decrees requiring four Washingtonians to file with the Commissioners a personal property tax return for the fiscal year ended in June, 1933.

The Commissioners informed the court that the four had "neglected or refused" to file the returns, which are needed in order to obtain a valuation for assessments. Those named were Katherine L. Kernan and Genevieve Lee, both of the Broadmoor apartments, W. I. Plant, 36 R street northeast, and Park Hotel.

Woman and 6 Children, Facing Loss of Home, in Dire Distress

Post Staff Photo.

Mrs. Grace Gilroy, shown with five of her six children in the kitchen of her stepsister's home at 513 D street southeast. Front—June, Paul and Wendell. Mrs. Gilroy, holding Bernadine, and Charles is in the center.

Washing and Sewing Jobs Scarce, and She Sees No Hope Ahead.

A mother and six children who have been waging a gallant fight against poverty seem doomed to defeat.

According to Mrs. Grace Gilroy, 32, of 513 D street southeast, her husband left three months ago and the family is in dire circumstances. The $9 a week he sends is not enough to keep the children fed and clothed.

She has taken in washing and sewing to keep from sending the children, ranging from 2 to 11 years, to an orphans' home, but jobs are getting scarce, she says.

However, the most discouraging blow of all she will lose her home Friday. She has been living with her stepsister, Mrs. Mary Henderson, but the Hendersons are moving to a smaller home. She doesn't know where to go, or what to do.

Mrs. Gilroy has a lot of pride, she says, and has fought her battle without complaint, but in addition to her other troubles, she worries because she can not send her oldest children to school.

Mrs. Gilroy says she would "give it all up" if not for the children. All she wants now, she says, is work to do, a chance to keep a roof over her children, and an honest "break" in life.

Roosevelt Honors Gompers' Memory

Invitation to Memorial Dedication Accepted.

President Roosevelt yesterday accepted an invitation of the American Federation of Labor to attend the unveiling of the Samuel Gompers Memorial at Eleventh street and Massachusetts avenue northwest, on October 7.

William Green, President of the Federation, and the Executive Council, also invited the President to attend the convention of the Federation on October 2. He declined as he expects to be in Hyde Park on that date.

The Memorial is a group of statuary between Tenth and Eleventh streets on the north side of Massachusetts avenue, showing Gompers, first president of the Federation, surrounded by allegorial figures. About $100,000 for the memorial was raised several years ago construction has been under way this summer.

Race Bell!

Traffic Law Violators May Take Choice of Court, School.

School days are coming—and Washington's traffic law violators will race the class room tardy bell.

Under a proposed safety program of the Chamber of Commerce transportation committee minor traffic infractions will be settled in school rather than in court.

Violators will be sent to instruction classes and "repeaters" will be "kept in" after hours.

C. Phillips Hill, subcommittee chairman, presented the proposed plan before a luncheon meeting in Sholl's Restaurant yesterday. He outlined programs of several Western cities, now operating traffic schools.

The need of placing Washington taxicabs under the NRA was discussed by the committee. It was recommended that a provision for meters in place of zone fares be included in any code affecting District taxis.

TO PHYSICIANS

FOR SALE—OFFICE AND HOME IN COMBINATION. BEST LOCATION. PRICED TO SELL. TERMS IF DESIRED. WIDE FRONTAGE. A-1 CONSTRUCTION. LARGE INCREASE IN GROUND VALUE IS PROMISED. WE INVITE INSPECTION.

WEAVER BROS
REALTORS

WASHINGTON BUILDING, WASHINGTON, D. C.
MORTGAGE LOAN CORRESPONDENT
METROPOLITAN LIFE INSURANCE COMPANY

10,000 Watch Fairy Tabloid Given Here

"Alice in Wonderland" Presented at Sylvan Theater.

Alice and her friends from Wonderland and the Looking-Glass House came to life last night at the National Sylvan Theater as the Community Center Department presented its last summer musical festival before an audience of 10,000.

The Army Band, under direction of Capt. William J. Stannard, gave a concert preceding the tabloid from "Alice in Wonderland," abridged by Bess Davis Schreiner from the work of Lewis Carroll.

Evelyn Davis, one of Washington's coming dancers, carried the title role. Miss Davis proved an ideal Alice, one Lewis Carroll, as well as the real one (Alice Liddell Hargreaves), might be proud.

Many in Cast.

All the favorites came in for a share of the fun, with Anne Ives, Maud Howell Smith, Theodore Tiller 2d, Chester Ring, Paul Walter, Marvin Beers, Kent Dyer, George Farrington, Eldred Wilson, M. Forney Reese, Carl Carlson, John Sikkon, Maurice Jarvis, Lisa Gardiner, Wilbur Betts, Edna Vomachka, Christine Stewart and George Herl. Denis E. Connell staged the performance.

Complementing the acting was the accompaniment by Edward E. Muth, arranged and played by the Bernheimer Trio—Clara Moran Bernheimer, piano; Elizabeth Bernheimer, violin; Louise Bernheimer, cello.

Students Give Ballet.

The ballet work was devised by Lisa Gardiner and given by her students, Greta Atkins, Marjorie Beall, Elizabeth Berkely, Irene Bontz, Vivian Dawson, Mary Day, Leila Gurley, Alice Louise Hunter, Kathleen Piazza, Polly Prickett, Frances Rands, Faye Rogers, Marie Ryan, Fillis Speich, Christine Stewart, Eda Vomachka, Anne Vucinovich, Charlotte Walton, Esther Whited, Nancy Williard, Lora Wills, Betty Yoder.

In the Army Band's portion of the program, "An Appeal to the Great Spirit," by Maj. R. J. Hernandez, U. S. A., retired, was played by Musician Charles Barnes, with Musicians William F. Raymond and Clarence Hurrel, trombonists, answering from the Monument Grounds, the clarion call of the solo trumpet. The composer directed.

"Alice in Wonderland" will be repeated this evening at the Slyvan Theater. In case of inclement weather, the presentation will be at Central High School.

City Asks Data On Baker Costs

Firms Asked to Submit Figures on Delivery, Manufacture.

Robert E. Lynch, assistant corporation counsel investigating bread prices, yesterday requested the city's baking firms to supply him with data on their total cost of manufacture and delivery.

Already Lynch had received figures showing what bread ingredients cost. These figures, he said, have been found accurate.

The investigator asked the baking firms to submit figures showing all costs, this information to be given for each month back to last March.

Meanwhile, a charge of "downright misrepresentation" was made against Washington bakeries by Andrew A. Myrup, secretary-treasurer of the Bakery and Confectionery Workers International Union.

Mr. Myrup came here yesterday from the union headquarters in Chicago.

"It has come to my attention," he said, "that Washington bakers are making unwarranted assertions. If bakery owners claim any increase in bread prices is caused by or justified by any increase in labor cost, the statement is nothing less than downright misrepresentation."

City Fair Furore Goes on Unabated

55 Ticket Takers and Other Workers Want Pay.

The storm left in the wake of the National City Fair continued unabated yesterday when 55 ticket-takers and other employes appeared at the offices of the fair officials in the Albee Building and demanded their pay.

They claim $800, having been employed at the rate of $2.16 a day. Their working hours, they complain, were 12 hours a day, despite the fact that the fair displayed an NRA Blue Eagle.

Solomon Feldman, a receiver for the fair, said that the money left over will be prorated until everyone gets a share.

Completely Fitted

SCHOOL BAGS

$1.00

Each Bag Contains:

2 Composition Books
2 Writing Tablets
1 Note Book

—and PENCIL BOX with glazed ruler, pen, 3 pencils, compass, eraser, bank, pencil sharpener and 6 crayons.

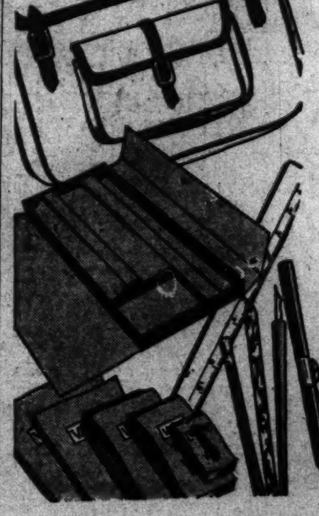

75c Eversharp Pencil Ensembles	39c	Miniature Pencil Sharpeners	19c
$5 and $6 Eversharp Fountain Pens	$2	Fitted Pencil Cases (name on in gold)	50c
39c Fitted Pencil Boxes	25c	Waterproof School Bags (name on in gold)	$1
Other Fitted Pencil Boxes	50c and $1	Seven-inch Geographical Globes	$1

STATIONERY DEPT., MAIN FLOOR.

THE HECHT CO.